STEAMER WITH 75 ABOARD SINKING AT SEA

Exclusive Associated Press Service

Oakland Tribune.

LAST Edition

VOL LXXII. WEATHER—Oakland and vicinity Fair tonight and Saturday light northwest wind OAKLAND, CALIFORNIA, FRIDAY EVENING, FEBRUARY 4, 1910. 22 PAGES NO. 168

GOVERNMENT TO SPEND $1,100,000 ON OAKLAND HARBOR

[BY ASSOCIATED PRESS]

WASHINGTON, Feb. 4.---A radical enlargement of the Oakland, Cal., harbor facilities is contemplated in a progressive project recommended to the House today by the War Department, involving a purposed ultimate outlay of $1,100,000 and $25,000 for annual maintenance. Of this $600,000 is to be spent first for constructing a thirty-foot channel to the drawbridges. The project has been adopted by the House Committee on Rivers and Harbors.

STEAMER KENTUCKY, WITH SEVENTY-FIVE ON BOARD, SLOWLY SINKING AT SEA

Dozen Vessels Catch Wireless Cry, Telling of Disaster to Steamer Off Cape Hatteras

NEW YORK, Feb. 4.—Advices to the wireless company this afternoon led to the belief that the Alamo had reached the Kentucky and was prepared to take off the imperiled crew.

The Alamo, the wireless officials calculated, was within an hour's steaming distance when she got the distress call.

CHARLESTON, S. C., Feb. 4.—The wireless station here today intercepted a message from the steamship Kentucky of the Alaska-Pacific line, on its maiden voyage from New York to Pacific ports, saying that it is sinking in latitude 32.18, longitude 76.43. The Mallory liner Alamo proceeded with all haste to its assistance.

SAVANNAH, Georgia, February 4.—Nearly a dozen vessels at sea caught the Kentucky's call for aid.

WASHINGTON, February 4—Within five minutes after the first word of the Kentucky's peril was received in Washington the machinery of the Revenue Cutter Service and the Navy Department was set in motion to send aid to her.

Orders were immediately dispatced by wireless to the battleship Louisiana cruising off the coast on a twenty-four-hour speed trial, to proceed to the Kentucky.

The Revenue Cutter Service rushed wireless orders to the cutter Yamacraw, which was within fifty miles of the imperiled ship on a hunt for a derelict and also ordered out the Seminole at Charleston.

NEW YORK, February 4—The steamer Kentucky of the Alaska-Pacific Steamship Company is sinking while struggling through heavy seas 240 miles southeast of Cape Hatteras today, her captain and the seventy-five men of her crew meanwhile struggling to keep the vessel afloat until aid can reach her.

News of the Kentucky's desperate plight was received here in a dispatch from the United Wireless Company station at Cape Hatteras. The first distress call from the Kentucky was received by the Mallory line steamer Alamo, which immediately proceeded to the rescue, heading for latitude 32.18, longitude 76.43, where the Kentucky reported her position.

The message was the new international distress "Sos" signal, the most urgent call that can be sent for aid to a disabled craft.

Bought to Run Out of San Francisco

The Kentucky was recently bought by the Alaska-Pacific Steamship Company from the Eastern Steamship Company for the passenger trade between San Francisco, Seattle and Alaskan ports.

The Kentucky is somewhat over 200 feet in length, is commanded by Captain Moore and for her trip around the Horn shipped a crew of seventy-five men.

She sailed from New York to Seattle on January 23d Six hours after she passed Sandy Hook a wireless dispatch was received from her saying she was leaking badly Before she reached Newport News, where she put in for repairs, she nearly turned turtle during a heavy storm

Repairs were effected at the Virginia seaport and she sailed on February 2d in continuation of her long voyage. After her departure from Newport News the Kentucky found herself buffeting seas which battered her sides and opened her seams

Weather Off Hatteras Very Heavy Recently

The weather off Hatteras has been very heavy recently and fears were expressed that the steamer might not successfully make the trip.

The Kentucky was built in 1897 at Bath, Maine, and christened the Lincoln She ran between Boston, Bath and Booth Bay for the Kennebeck Steamship Company, which sold her to the Flagler interests for service in Florida.

The steamer's name was changed to the Martinique and after some service between the ports of Miami, Nassau and Key West she was sold to the Eastern Steamship Company for service between New York and Boston. She was then rechristened the Kentucky

On board the ship when she left New York was the superintendent engineer of the Alaska-Pacific Company, E. Palaskete, of Seattle.

WASHINGTON Feb 4 — The United States revenue cutter Yamacraw is in the vicinity of the Kentucky and may have picked up her C According to the Kentucky's reckoning she is about 120 miles east by south of Charleston

The revenue cutter service informed of the sinking condition of the Kentucky by the Associated Press immediately gave orders to the wireless station at Savannah and Charleston to pick up the ma-

(Continued on Page 2.)

SAFE BLOWERS OPEN PISTOL BATTLE AND ESCAPE

Surprised by Police, Three Bold Cracksmen Open Fire on Their Pursuers

STRONG BOX IS BROKEN READY FOR EXPLOSIVE

Trio Would Likely Have Made Good Haul Had Not the Officers Interfered

SAN FRANCISCO Feb 4 — Three desperate safe crackers brought to bay while in the act of blowing open the strong box in the wholesale grocery house of A J Rankin 250 Fremont street at 2 30 this morning engaged in a spectacular but hair raising revolver battle with Policeman J P Hanrahan in which a score of bullets were exchanged

Several of the leaden missiles whizzed close to the officers head as single-handed he set out in pursuit of the trio, who turned and fired at him as they ran, taking time to reload their weapons, and discharging them with the experience of frontier fighters

It is believed that two of the men entered the store and made preparations for the blowing open of the safe, while a third stood guard, and by a preconceived plan of signals, notified them of the approach of the officer

PISTOL FIGHT STARTS.

Hanrahan was walking along Fremont street between Howard and Folsom when he saw one man suddenly joined by two other men Their actions proved suspicious and with his hand on his revolver the officer approached them

Reaching for their own weapons the trio started off and the policeman, hoping to bring them to a standstill as well as to summon help fired a shot into the air calling upon them to halt This was the signal for the battle which was waged for eight blocks

JOINS IN CHASE

The report of the shot had not died away before three bullets came in Hanrahan's direction one of them grazing the sleeve of his uniform, and another striking the sidewalk beside him Taking his whistle he proceeded to blow for aid and as the firing kept up he was joined by Policeman J O'Donnell

Both patrolmen continued to rain bullets in the direction of the fleeing burglars who were fully a half block away The chase led down Folsom to First thence along to Harrison and down through Rincon place to Bryant where amid the number of small outhouses the men succeeded in throwing their pursuers off the track

SAFE LOCK BROKEN

After a careful search of the neighborhood the patrolmen returned and discovered that the blacksmith shop of McMahon & Delaney had been first opened by the smashing of the padlock, and a heavy hammer stolen The burglars had then entered the wholesale grocery house of Rankin & Company by picking the lock and had begun at once upon the safe which contained considerable money and valuable papers

They had knocked off the combination breaking it in three pieces and were all prepared to blow open the door when the lone policeman's approach made them take to the open

Their outfit was complete in every detail and besides the mutilated safe were found the sledge hammer a piece of soap a syringe a bottle of nitroglycerine a knife, a fuse and some cork

Fight to Be Held In San Francisco

MISSOULA Montana Feb 4 — "The big fight will be held in San Francisco" said Jack Gleason here this afternoon "It will not be pulled off in Salt Lake City This is final and was fully decided upon between Mr Rickard and myself by telegraph this morning

Gleason will meet Tex Rickard Monday in Salt Lake City where the final details of the fight will be arranged.

CHIEF MARTIN WEEDS OUT NEEDLESS SLEUTHS

Thirteen of Upper Office Men Are Put to Doing Duty on Street

POLICE COMMISSIONERS RELIEVE OLD APPOINTEES

General Shake-Up in Department Is Started for Improvement of Force

SAN FRANCISCO, Feb 4—"Thirteen" was an unlucky number for just that many members of the police department this morning, when Chief of Police Martin raised his axe for the first good swing at the heads of policemen occupying "soft snap" jobs The head of the force had whetted the keen edge of the blade last evening when, after the meeting of the board of police commissioners, the scalp of Sergeant Clarence Coogan, for over two years captain of the city prison was seized and this executive plum given to Corporal Louis C Clark of the Bush street station

SLEUTHS RELIEVED.

Today, however, the upper office men were slaughtered without quarter, and ten of those who have done duty as detectives in the bureau presided over by Captain Anderson, including several sleuths attached to outside stations were sent on the street Those who were relieved from special duty were

POLICEMEN C G BUDD, F M BLACK, H L COOK S A EARLE, THOMAS FURNAN, C R. KELLY, H P M'GRATH, W F M'HUGH, H. M. SMITH P M MAGEE

Of these Cook is a nephew to the lately retired chief of police while Kelly is a son of former Captain of Detectives Kelly now in charge of the Park station

ORDERED TO STREET

In addition to these Corporal Dobbins and Joseph F Fogarty whom Chief Cook added to the force doing office duty in the complaint department were ordered to the street as was also Percy D McPartland who augmented the staff of the detective bureau some time ago

"I am convinced that there have been too many men doing special or detective duty" said Chief Martin in referring to the changes and I am anxious that the uniform patrol force be increased This move was made for the good of the service and that is about all there is to it"

The ranks of the detective sergeants have not thus far been invaded but it is only a question of a few days before it is believed that at least fifteen of them will be given the right-about face

APPOINTEES DROPPED.

The police commissioners, at their meeting last evening dropped five of the regular appointees including Dr Charles A Clinton police surgeon, John Allen, chief hostler and Gertrude Foran, Mollie McMahon and Amy Schiller telephone operators In their places were installed Dr A G Mayer John Holleran Mrs Madge O'Neil Nellie Harvey and Margaret L Walsh

Murdered His Wife; Four Children and Then Killed Himself

FERGUS FALLS Minn, Feb 4—William Ruckheim a farmer aged 35 years murdered his wife and four children and shot himself last night at Parkers Prairie He was found dying when his son went to the farm today Ruckheim is believed to have been temporarily insane

John J. Deane Named Receiver of Moneys

WASHINGTON, Feb 4 — John J. Deane of San Francisco was today nominated to be receiver of public moneys at Oakland, Cal.

WASHINGTON, Feb. 4.—Mr Deane's nomination was later confirmed by the Senate.

Able Work of Congressman Knowland Assists City in Securing Favorable Report

JOSEPH R. KNOWLAND.

The earnest work of the commercial bodies in Oakland in which the Alameda Chamber of Commerce lent its assistance in collecting statistics bearing upon the commerce of Oakland harbor and the improvements that have been made and are about to be carried out for the benefit of shipping within it, and the able presentation which Congressman Joseph R. Knowland made of these facts before the United States Board of Army Engineers on Rivers and Harbors, have produced effective results.

The other day it was reported that the Board of Engineers had reversed its former decision on the question of continuing the harbor improvements. It recommended that the appropriations urged by Colonel Biddle should be allowed and so reported to the engineer in chief. Now comes the report today that the report of the board has been approved by the latter officer and the War Department has recommended the appropriation of $1,100,000 for the deepening and widening of the channel, the first $600,000 to be spent on that part of the channel between the bay and the drawbridges.

Great Praise Is Due to Knowland

What is equally good news to Oakland is that the House Rivers and Harbors Committee also favors the appropriation. Oakland harbor has certainly had an effective ally in Congressman Knowland, for he has not left a stone unturned to bring about this result and he has made no mistake in the management of the case. With such a backing the appropriation recommended will be sure to pass the House, and when it reaches the Senate we can safely rely on Senators Perkins and Flint taking care of it.

The granting of this Congressional appropriation for Oakland which is practically assured, guarantees to Oakland harbor a ship channel 800 feet wide and 30 feet in depth at extreme low tide, which will enable any vessel now engaged in the trade of the Pacific Ocean to enter and depart with a full cargo, which

(Continued on Page 4.)

MRS. DIBBLE'S ALIMONY TO BE $100 MONTH

Demand of Oakland Society Woman for $250 Is Cut Down by Court

DIBBLE DENIES OWNING INTEREST IN ROADHOUSE

If He Ever Said He Did It Was in Answer to People Who Had No Right to Ask

SAN FRANCISCO, Feb 4 —Mrs Ellen F Dibble society woman and charity worker of Oakland, occupied the stand for fifteen minutes in Judge Murasky's court this morning in connection with a motion for alimony in the sensational divorce suit began by her husband, Frank G Dibble, manager of a roadhouse on the ocean beach.

Attired in a fur coat and muff, which almost concealed a blue dress of the princess cut, and with a black fur hat surmounted by a red plume, Mrs Dibble looked exceedingly pretty and petite as she sat in the witness chair

WAS SLIGHTLY NERVOUS.

She was calm and collected save for the nervous tapping of her suede shoe on the floor She answered the questions of her counsel in a soft tone of voice and looked straight in the eyes of her spouse who sat watching her from a chair among the spectators.

A part of her allegation in the cross-complaint for divorce, denying that she had been guilty of associating with affinities, and telling of the alleged conversation between herself and her husband, in which he told her, she says, that she better not fight, but submit to divorce, were read

"I want $500 attorneys' fees and $250 a month," she said in a low tone of voice, looking toward the court. I owe about $500 in bills and I had to give up my house because my husband wouldn't pay them and I am now living at an Oakland hotel. My husband's income is about $500 a month."

She, in response to questions, stated further that she owned a house, the income of which was $35 a month, and that her two and a half year-old child was supported by her

As she left the stand she stumbled and a prayer book, which she had been carrying in her muff, fell to the floor, and was picked up for her by the clerk.

DIBBLE ON STAND.

Her husband Frank G Dibble, was then called and declared that he was only manager of the roadhouse bearing his name, and that it was owned by his brother, Andrew C Dibble He declared that his community bills still owing amounted to $1100 and that he was in debt to his brother for $8000 more

He averred that he had received only $200 per month from the business as manager, and that it cost him $75 a month to keep his daughter in Mills College

He admitted that his expenses while he lived with his wife were $85 a week

DENIES OWNERSHIP IN ROADHOUSE.

"Isn't it a fact that you told various persons including your wife, that Dibble's roadhouse was worth $50,000, and that $25,000 of that was yours?" asked counsel

"I may have made that statement to people who had no business to ask questions"

"Didn't you so tell your wife?"

"I might have said the business was worth $50,000. I didn't say I had a $25,000 interest. I have not a dollar in the business."

"Isn't it a fact that when your wife made a purchase from Magnin & Co amounting to $40 or $50 you refused to pay the bill and threatened to send the goods back?"

"Yes but that was because I was already in debt to them and bought the baby $50 worth of clothes not long before paying cash for them"

"When was the last bill you paid for your wife?"

"I think the last [illegible] I paid was to Roos Brothers for [illegible] she bought for her sister's children in Michigan"

At the conclusion of the examination Mrs Dibble's demands were cut down somewhat and the court gave her only $100 a month alimony and $50 attorney's fees.

County Recorder J. W. Mott Dined And Extolled by Hosts of Friends

MANY ORATORS PRAISE NEW OFFICIAL

Distinguished Men Unite in Acclaiming Him Right One for Place

DIAMOND RING GIVEN HIM AS REMEMBRANCE

Guest of Honor Is Almost Overcome by Evidences of Esteem

Friendship—personal and political—moulded into concrete by years of intimate association, was the keynote of the banquet given to County Recorder John W. Mott last night at the Forum Cafe.

The patrons of the testimonial to the sterling character of Mr. Mott and his career in public life were a coterie of West Oakland and other admirers, whose object in planning the entertainment was threefold—to publically emphasize their personal pride in their neighbor, to ratify his appointment to fill the unexpired term of the late County Recorder Abraham K. Grim and to formally inaugurate his candidacy for the office, subject to the result of the general primaries next August.

It was a feast of what is best in the culinary art and oratory, and over everything hovered that spirit of goodfellowship which is always present where friends get together in an informal way.

JOHN W. MOTT, county recorder, who was tendered a banquet last night by his friends.

HALL LOOKED PRETTY.

The banquet hall of the Forum never looked better than it did on this occasion. The spacious room was decorated with taste, the national flag predominating, and the tables were faultlessly spread, holly leaves and cut flowers being strewn about to lend tone to the board. Carnations of red were the favor of the evening and plates were laid for something like two hundred guests.

While dinner was being served and during the addresses that followed a string band discoursed popular music, while occasionally the diners, stirred by the conviviality of the occasion, joined in singing choruses appropriate to the occasion. "He's a jolly good fellow" and other similar refrains were sung and repeated several times as bumpers were drunk standing to the honored guest of the evening, and time and again cheers for Mr. Mott that almost raised the roof and were rounded out by a "tiger" or two as good measure were given.

DISTINGUISHED GATHERING.

All that is most substantial in the official, commercial and professional life of the community was represented in this gathering in honor of the County Recorder. Able jurists and distinguished men of the law rubbed shoulders with trusted representatives of the public service and in the body of the festal hall was the substantial merchant and the successful master of industry. It was a representative gathering of the best element that makes for the thrift and progressiveness of Alameda county and it was clearly to be seen as the evening progressed that Mr. Mott was deeply affected by the splendid tribute paid to him.

It was 8:30 o'clock when the last belated guest arrived and the festivities began. Dr. Charles L. Tisdale had originally been selected as toastmaster, but illness compelled him to be absent and by request of the committee in charge of the affair, comprising William Breckenfelder (chairman), Charles Lamb, William Long, B. R. Fraser, W. R. Long and William Wilkinson, Judge George Samuels, whose wit and affability are characteristics of his personality, occupied the seat of honor at the head table. On the right of the toastmaster sat County Recorder Mott, Sheriff Frank Barnet, Judge Jame G. Quinn, Supervisor John F. Mullins and Matthew R. Bronner, in the order named. On his left were Charles Lamb, County Clerk John P. Cook, Justice Henry A. Melvin of the Supreme Court, Harry S. Anderson and Attorney A. L. Frick. The menu consisted of five courses and was as follows:

THE MENU.

John Mott Cocktail
Toke Point Oysters
Cream of Celery a la Governeur
Olives Celery
Copa de' Oro Riesling
Striped Bass a l'Administration
Filet de Beoeuf of the "Bench"
French Mushrooms "Loyal"
String Beans Without "Strings"
Nemesis Cigarettes
Alameda County Chicken
Corn Fritters
Potato Croquettes
Giersberger Zinfandel
Salad de la Recordeur
Ice Cream a la Harmony
Assorted Cake
Cigars
Demi Tasse

SAMUELS STARTS ORATORY.

When the coffee and cigars had been passed around, Judge Samuels inaugurated the hour of oratory which followed with felicitous speech. He made mention of the unavoidable absence through illness of Supervisor Joseph M. Kelley, who was down to respond to the toast, "Our Honored Guest," and gracefully assumed the duty instead. He said that he had known John W. Mott almost from the time he was born in the western part of the city and that during the last seven years that acquaintance had been an intimate personal friendship.

He had watched Mott's public and private career carefully—as a father would watch the development of a son—and he was proud to be able to declare that in every avenue of the new county recorder's endeavor in public as well as private life he had proved himself to be trustworthy, and even an exacting public could never demand more of a man than those qualifications. Mott had always been true to himself, Judge Samuels said, and for this reason could not be untrue to others. He then introduced the guest of honor by proposing a toast to his future success and three cheers for the man, and the gathering responded heartily.

A FEELING RESPONSE.

Recorder Mott's response was short and full of feeling. He said that he was sorry he had not the ability to express his emotions and declared that few men had been blessed with such a sincere manifestation of friendship as this occasion had brought to him. He could not imagine how any person could fail in life with so much devotion to his success, and he hoped that his acts would tell of the appreciation he felt, because personally he could not master words that would adequately describe his gratitude.

Associate Justice Melvin was next called upon to discuss "The Judiciary." The distinguished jurist was greeted by tumultuous applause and said that while the subject assigned to him was one always dear to his heart, he had rather it would have been "Friendship"—his personal friendship for John W. Mott, one of the best fellows that ever lived. Melvin paid a high tribute to the excellent qualities of the county recorder and then launched forth upon the judiciary and its important relations to public officials generally and the people. He said that instances were rare in the judiciary where a judge did not do his best for the public, and then specialized by referring in laudatory terms to the judiciary of Alamdea county.

PROUD OF JUDICIARY.

"I am proud of the judiciary of this county," said the speaker, "and feel highly honored that I am privileged to claim relationship to it. I am proud of its past distinguished history—of such wonderful intellectual lights as Crane, Hamilton and William E. Green—and proud of the high reputation of its personnel as constituted today."

The Associate Justice said the judiciary of this county had always had the advantage of having honest county officials working with it in the discharge of its exacting duties, and that among the latter the most important personage was the County Recorder with his supervision over titular interests in the wealth of the community. He said that a trustworthy and competent county recorder was a necessary adjunct to the success of the judiciary, and that John W. Mott would fill every demand in this regard. The jurist paid a splendid compliment to the other county officials and concluded his remarks by wishing Mott godspeed upon his political career.

SHOULD TEACH POLITICS.

Supervisor Mullins spoke on "Politics," which he said was a science that should be taught to every youth in the land. He declared that it was the duty of the people, particularly of the public official, not only to help protect the judiciary but to work together for the elevation of government to the highest plans of efficiency and integrity.

"Public officials should always strive to keep their heads above the level," said the Supervisor, "to be honest in the discharge of their duties and to help their friends."

Mullins declared that when the Board of Supervisors appointed Mott to the office of County Recorder it honestly believed that he would conduct the duties of the trust reposed in him with integrity and in a thoroughly business-like manner, as had characterized the career of his predecessor. He thought that this confidence had not been misplaced and that the people could not do a wiser thing than retain Mott in the office he holds.

SPEAKS FOR WEST OAKLAND.

As a representative of the West Oakland contingent Charles L. Wines was the next speaker. He said that Mott was the sort of man who, like wine, improved with age, and, after declaring that West Oakland was first, last and all the time for its able representative, referred to a high compliment that the late City Attorney John E. McElroy once paid to the splendid character of the Recorder.

Toastmaster Samuels, in introducing W. E. Dargie to repond to the toast, "The Press," mentioned the name of Mayor Frank K. Mott in connection with the era of prosperity through which Oakland and the county at large is now passing, and it was cheered to the echo. The toastmaster said that he was perfectly willing to give full credie to the mayor for the wide-awake policies the municipal administration had in operation, but, in doing so, he could not overlook the fact that without the united support of the press of Alameda county very little could be accomplished.

"The basic impetus for all that is being achieved in the civic, commercial and industrial progress we are now experiencing," said Judge Samuels, "is the press and in this the first and foremost paper in the fray is THE OAKLAND TRIBUNE, the best daily journal on the Pacific Coast. It has always been keenly alive to the interests of Oakland and Alameda county and today stands pre-eminently as the exponent of the people and their interests."

HAS KNOWN HIM LONG.

Mr. Dargie said that it gave him great pleasure to be able to speak a good word for John W. Mott because he was one of the oldest friends he had in the room. The speaker said that he felt the Recorder would fill his office with honesty and ability. He had watched Mott's career in every position of trust he had filled and had yet to find the time when he failed to live up to the trust reposed in him.

"BEAU BRUMMEL" SPEAKS.

Martin Hanley, to whom the toastmaster referred as the "Beau Brummel" of West Oakland, was called upon to toast "The Ladies." He started out all right but said he could not refrain from switching off and saying a few words in commendation of Mott. Then followed an amusing talk about the Recorder, which subject he deserted at the conclusion of his address as suddenly as he had diverted from the topic assigned to him by exclaiming as he resumed his seat, "Here's to the ladies, God bless 'em." Roars of laughter and resounding cheers greeted his unique speech.

Oscar F. Breiling, former assemblyman from the Forty-ninth district, was called upon for an impromptu talk and acquitted himself with his usual brilliancy, and then Sheriff Barnet was asked to respond to the toast, "Criminals."

"My subject is a difficult one," said the Sheriff, "but I want to give you a little advice in connection with it. If the time should ever come that you find a poor fellow who is down, help him up; you will sleep better before and afterwards."

POLICE CHIEF NEXT.

The Sheriff added his words of praise to those that had been said about Recorder Mott and then Chief of Police Adelbert Wilson was called upon. He made a very happy talk in which he said many nice things about Mott.

Attorney Frick, speaking to "The Bar," said that he believed John W. Mott was the right man for the office of County Recorder and that he spoke advisedly when he said the lawyers of the county hoped he would be retained in office.

"I believe my friend Mott will be our County Recorder for many years to come. It is important to the judiciary and the bar that such a man as our honored guest should have charge of the office and I am certain that Mr. Mott will always give us a clean and honest administration. He has always done his duty as he has seen it and will continue to do it that way."

THE OTHER SPEAKERS.

William McDonald of the Public Administrator's office delivered a characteristic address, in which he likened Mott upon a thoroughbred race horse leaving his opponents at the post, and he was followed by Eddie J. Smith, who responded to the toast, "The Referee." Smith's address contained humorous references to the roped arena. He declared in conclusion that as the official referee of the battle Mott was entering upon to win the office from his adversary he pronounced him, in advance, winner of the fight in the first round.

THE PRESENT.

County Clerk Cook was the concluding speaker of the evening and it was left for him to spring the crowning surprise of the evening upon Mott by delivering to him an elegant diamond ring as a gift from his friends in commemoration of the banquet and recognition of his personal popularity. The County Clerk made the presentation in a neat little speech that rendered the Recorder dumb with embarrassment and emotion. Mott accepted the gift with a simple "Thank you. I can say no more," and this brought a most enjoyable evening to an end. The invited guests were as follows:

A. Wilson	Chas. H. Silva
E. J. Breiling	Wm. Van Der Neele
O. A. Breiling	Henry J. Feldman
S. F. Gemmell	J. B. Sankey
Eddie J. Smith	Wm. Wicking
Dave Jones	Harry C. Morrison
Wm. Dunlap	Geo. A. Parker
Joe Moffitt	Dr. T. G. Howe
Henry S. Huss	Howard W. Stilley
L. B. Morris	Fred Marshall
M. Klein	T. J. Cardoza
G. W. Heintz	W. J. Stephens
Wm. M. Fitzmaurice	H. A. Clark
John F. Mullins	Martin J. Hanley
James G. Quinn	Charles Cochran
Frank Barnet	A. Wilkinson
George Samuels	E. F. Garrison
John W. Mott	James P. Austin
A. L. Frick	Lambert R. Hynes
Henry A. Melvin	M. A. Fitzpatrick
W. E. Dargie	S. H. Short
J. P. Cook	Geo. B. McDonald
Harry S. Anderson	Chas. Lamb
J. M. Kelley	Chas. E. A. Creighton
A. Hanlon	M. R. Bronner
V. Ghirardelli	Wm. R. Geary
Lou J. Kennedy	E. H. Monahan
Joseph L. Coughlin	E. P. Talbott
Joseph Kirk	C. A. Gone
Frank Peratl	John M. Coyne
Edward Elimer	B. B. Parker
W. J. Sloan	J. E. Fraser
Ed F. Farrell	Frank U. Anderson
Harold E. Magill	P. J. Sullivan
R. W. Long	J. G. Mecham
C. Gargadennis	R. Fraser
J. Dooley	John H. Schroder
W. Fletcher	C. N. Tamm
W. Long	C. L. Wines
H. Gonzales	Alfred W. Dore
L. A. Jacobus	J. E. Steckler
D. F. McCarthy	R. J. Callaghan
W. G. Guscher	Hugh Flynn
C. F. McCarthy	Dan Denany
Bob Forgie	Jeff Scanlan
J. J. McCarthy	A. W. White
W. J. Ryan	John M. Crane
T. F. M. A. Jones	Jack Heeney
F. Edwards	Chas. C. Carpenter
Jos. Brown	W. D. Ford
E. G. McLaughlin	D. E. Bohn
Wm. A. Boatman	Wm. McDonald
Ginger Ward	Geo. P. Fraser
Edward J. McLaughlin	Geo. G. Bolsson
Noble Johnston	Chas. R. Hyde
Wm. R. Brackett	Edw. E. Roberts
J. P. Roach	J. L. Fasty
F. Jochem	George Secrest
John P. Williams	J. F. Finn
Chris Kley	W. C. Wilkinson
John Fleutl	W. F. Hurll
Frank Jacinitt	A. B. Johnstone
Wm. Breckenfelder	Mel Tobriner

Try Murine Eye Remedy for Granulated Eyelids and Pink Eye. At Druggists.

Certainly

Go to Hogan's, the ladies' haberdasher, for nifty shirt waists, novelties in neckwear, linens, etc. They're always a little superior to the kind you usually see.

Babies

Are our especial care—no other store caters to them as we do. Here you will find everything from the swaddling clothes to the beautiful silken robes for christening

Prices

Just a little lower than elsewhere.

Hogan's
1167 Broadw'y
Bet. 13th and 14th

ALASKA-PACIFIC LINER IS SINKING

Vessels Get "C. Q. D." and Are Speeding on to Try and Effect Rescue

Continued From Page 1.

craw and order her to the vessel's assistance.

VESSELS GO TO RESCUE.

The Yamacraw left Savannah yesterday afternoon to hunt for a derelict reported in just about the latitude and longitude at which the Kentucky is sinking.

The battleship Louisiana, now in the vicinity of Cape Hatteras on a speed trial, has been ordered to hasten to the assistance of the Kentucky.

Officers of the revenue cutter service have figured out the position of the Kentucky as being 210 miles from Charleston and they estimate the position of the revenue cutter Yamacraw as being within 50 miles of the sinking steamer. The cutter could cover 50 miles under forced draught within three or four hours.

ORDERED TO ASSISTANCE.

In addition to ordering the Yamacraw to proceed forthwith to the Kentucky's assistance, Captain Ross, commandant of the service, has instructed Captain Crist of the revenue cutter Seminole, in port at Charleston, also to steam at full speed to the point where the Kentucky is reported sinking. The Seminole can cover 210 miles in about fifteen hours and be on the scene by daylight tomorrow.

WASHINGTON, Feb. 4.—Shortly after 3 o'clock the navy department was informed from Norfolk that the wireless station there had got into touch with the battleship Louisiana somewhere off the Virginia coast. The battleship, under orders, started at full speed to the relief of the Kentucky.

NORFOLK, Feb. 4.—From the Norfolk navy yard at 2.30 p. m. today it was stated that the scout cruiser Birmingham, the "greyhound of the navy," was making hurried preparations to sail at once to the assistance of the steamer Kentucky. It was said she would be under way within an hour.

The cutter Onadaga passed in the Virginia capes at 1:50 p. m. today en route to Norfolk, without information as to the imperiled vessel.

ALAMEDA SURRENDERS PRISONER TO OAKLAND

Question as to police jurisdiction over Charles Wade, who was caught in the act of taking a big diamond from the shirt front of Captain Neville, a Rawhide mine owner, has arisen and the prisoner is once more in the custody of the local police. When he was arrested a few days ago the Alameda officials claimed possession and Wade was surrendered to them. Later it was discovered that the complaint caption was in the title of the Oakland police court. He will be tried here unless unforseen obstables arise.

STAGING SAVES LIFE.

SAN FRANCISCO, Feb. 4. — John Pearsell, a sheet metal worker, fell two stories from the Odd Fellows' building at 3 o'clock this afternoon. A staging broke his fall and he escaped with a lacerated thigh, and several bruises and abrasions.

M. J. KELLER CO.

February Clearance Sale of Men's Winter Suits & Overcoats

at 1/4 off

Beginning tomorrow, and continuing during this month, we will offer our entire stock of high-grade Winter Suits and Overcoats, except blues and blacks, at a uniform reduction of

1/4 off regular prices

This sale is for the purpose of clearing out all Winter Clothing to make room for Spring and Summer Clothing, which is now arriving.

The staple blues and blacks, full dress and Tuxedo Suits are not included in this sale. But all fancy colored Winter Suits and Overcoats will be on sale without reserve at ONE-FOURTH OFF.

$15.00 Winter Suits and Overcoats now $11.25
$17.50 Winter Suits and Overcoats now $13.15
$20.00 Winter Suits and Overcoats now $15.00
$25.00 Winter Suits and Overcoats now $18.75
$30.00 Winter Suits and Overcoats now $22.50
$35.00 Winter Suits and Overcoats now $26.25
$40.00 Winter Suits and Overcoats now $30.00

All Alterations Free

M. J. KELLER CO.
1157-1159 Washington Street

BLOCK SYSTEM WILL BE PLACED IN THIS MONTH

ALAMEDA, Feb. 4.—That the San Jose avenue car line block system will be installed soon was stated by Manager W. J. Kelly of the Oakland Traction Company, in a letter to Councilman William Hammond Jr., chairman of the public utilities committee. Manager Kelly said an order had been put in by the company for the signal apparatus, but that as it comes from Massachusetts by freight it would take about thirty days to arrive here. The company will install the signal light immediately upon the arrival of the apparatus from the East.

COLDS CAUSE HEADACHE
LAXATIVE BROMO Quinine, the world wide Cold and Grip remedy removes cause. Call for full name. Look for signature E. W. GROVE. 25c.

There Is Just One Place to Buy That

DRESSER

This Is One Example of Better Values

We have dressers in solid oak from $10.00 up, but this one is made of select Circassian walnut. It's 42 inches wide with large French plate mirror and at our price, $27.50, proves convincingly that our store is the place to buy your Dressers.

$27.50

Our Terms: $2.75 Cash $2.75 Month

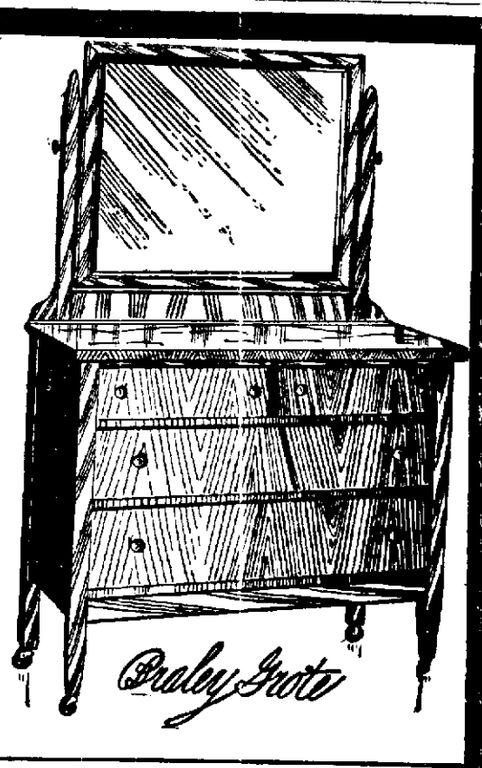

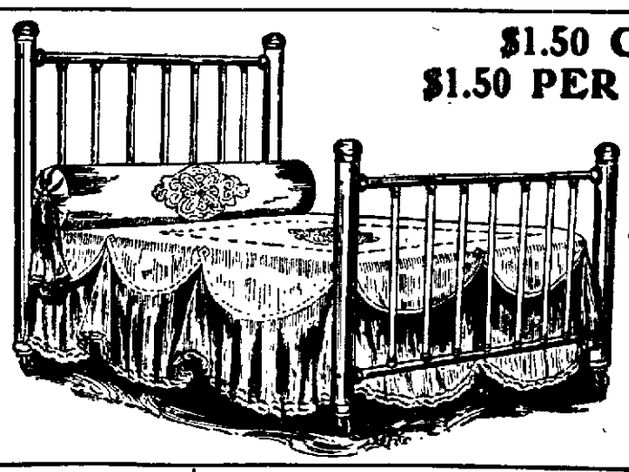

$1.50 CASH
$1.50 PER MONTH

It's full size or three-quarter; satin or burnished. You can't buy a superior bed for the money anywhere and our terms are the easiest on earth, the price

ONLY $15.00

Lowest Prices in California

Phone Oakland 1987
Home A-2101

CASH OR CREDIT
BRALEY-GROTE FURNITURE CO.
COMPLETE HOUSE FURNISHERS

1358 Broadway, Near Postoffice.

Easiest Terms on Earth

Kahns'——The Always Busy Store——Kahns'

IT PAYS TO TRADE IN OAKLAND

Misses' Tailored Suits

IN THE NEW SPRING STYLES

$10.00 — $12.95 — $15.00

These splendid suits are such exceptionally good values that we would be fully justified in advertising them as special bargains They are tailored from black-and-white checks, gray-mixed fabrics, navy blue serges and other serviceable materials It would be difficult to imagine anything neater or prettier for school wear

Our Millinery Department Is Now On the Main Floor of Our New 12th Street Section, and It Will Remain There Until It's Magnificent New Home On the Second Floor Is Completed.

Mr. Otto West

Has Resumed Taking Orders For Those

Pretty 98c Waists

Orders Taken Only Between 2 and 4 P. M.

Leave your order as soon as you can The demand for these waists is so great that Mr West has been compelled to discontinue taking orders for them several times

Specials for Prudent Men

High-Grade Flannelette Nightshirts, with silk frogs—made expressly for us by a manufacturer who supplies the best stores in the country—worth $1 50 each . . . $1.15

Pure Wool Underwear—real imported garments—made in Stuttgart, Germany—all sizes—regular price $3 00 a garment—now on special sale at $1.65

Extra Special Gray Wool-Mixed Sweater Coats at . . $1.65

All Lounging and Bath Robes on Sale at One-Fourth Off Regular Prices

Sale of Boys' Soft Felt Hats

Nobby Styles——All Sizes

95c for $1.95 Hats—85c for $1.50 Hats—65c for $1.25 Hats

Kahn Bros

THE ALWAYS BUSY STORE

TWELFTH AND WASHINGTON STS., OAKLAND

DEMAND FIFTY SUBMARINES FOR THIS COAST

Pacific States Delegations Are After House Naval Committee

WANT TEN BOATS EACH YEAR FOR NEXT FIVE

Fight for Measure Lies in Lower Branch of Congress

WASHINGTON Feb 4—Fifty submarines are wanted by the Pacific Coast States and they propose that this fleet shall be built for the navy at the rate of ten boats a year for the next five years

The delegations from California, Oregon and Washington, including all members of both the Senate and the House, have made a definite program which will be presented to the House committee on naval affairs today

Representatives Hayes of California, Ellis of Oregon and Humphrey of Washington were appointed to lay their plans before the naval committee The principal argument was made today by Mr Hayes He strengthened his position by quoting from the report of the naval board of strategy and other government documents

If the western delegation succeed in their campaign in the House the chances for the building of a strong submarine fleet for the Pacific Coast defense is believed to be excellent

The Senate committee, of which Mr. Perkins of California, is chairman, is predisposed toward strengthening the defenses on the western coast.

CENSUS TEST TO BE HELD TOMORROW

Applicants for Enumerators' Positions Will Be Examined at High School

All of the applicants for appointment as census enumerators from Oakland, Berkeley, and Alameda will take the test for enumerators tomorrow at the Oakland High School Building corner of Twelfth and Jefferson streets There are about four hundred applicants from the three cities The test will be conducted by James M Burke, Supervisor of Census for this district One half of the applicants have been directed to appear at 9 30 a m and the other half at 2 30 p m

The Supervisor stated today that an error had been made on some of the notifications sent to the applicants. The high school was stated as being located at Twelfth and Clay streets instead of Twelfth and Jefferson As the error is only of one block, however, it is not believed that any of the applicants will be misled

Owing to delay in receiving supplies from Washington the date for the test of enumerators there has been postponed to Saturday, February 12 This delay does not affect Oakland, however, as the supplies for the test here are already on hand and the test will positively be held tomorrow

The test will be very simple. Each applicant will be furnished with one of the blanks used in taking the census He will then be given a statement of information such as is obtained by census enumerators in enumerating an average family, and will be required to make proper entry of this information upon the census blank.

In all of the principal towns of this congressional district similar tests of enumerators for the respective localities will be conducted by the postmasters tomorrow

INSURGENTS HAVE CAPTURED BOACE

Army of One Thousand Is Marching Upon Managua. Situation Is Critical

MANAGUA, Feb 4 — Three hundred insurgents under General Mazis captured Boace a town sixty miles east of Managua yesterday The fighting lasted two hours, but the casualties are not known here

The town was defended by seventy-five government soldiers led by Colonel Barqueror The latter were surrounded but fought their way through the insurgent lines, the survivors reaching the main body of the government army at Toustepe

The insurgents are advancing in three columns with an aggregate force of 1000 men President Madriz is confident that the advance will be checked at Tipitapa twenty miles east of the capital Five hundred additional men and a Maxim gun have been dispatched to that point by the government

General Medina declares that the originals of Zelaya's telegrams instructing him to cause the executions of Groce and Cannon the Americans, were surrendered to the former president before his departure for Mexico Medina is corroborated by the telegraph operator when the originals were turned over by him at the request of Zelaya

SEEKS LOAN OF $50,000,000.

RIO DE JANERIO, Feb 4 — The government today authorized the minister of finance to negotiate with the Rothschilds for a loan of $50 000,000, the funds to be used for the conversion of the outstanding debt issued at 55 per cent, into 9 per cent bonds

CASTRO AT LAS PALMAS.

MADRID, Feb 4—The report that Former President Castro of Venezuela has gone to Las Palmas is confirmed.

INQUIRY INTO BALLINGER CHARGES HALTS

Congressional Committee Announces Postponement Until Next Week

ATTORNEYS GRANTED TIME TO MAKE STUDY OF CASE

Secretary Declares That Failure to Provide Counsel Was Intentional

WASHINGTON, Feb 4 — In order to permit the arrival in the city of counsel for Secretary Ballinger and to allow counsel to become familiar with the case, the Ballinger-Pinchot investigating committee today adjourned its hearings until next Friday, February 11

John J. Verleer of Nashville and Carl Rasch, formerly United States District Attorney for Montana, have been selected to represent Secretary Ballinger Land Commissioner Denett and Field Agent Schwartz in the Ballinger-Pinchot controversy

Louis R Glavis, the star witness for the "prosecution," is to stay in the city until full opportunity for cross-examination is given Members of the committee have questioned him in desultory fashion, but owing to a lack of familiarity with the subject they have been considerably limited in their quest other than what Glavis has given voluntarily in response to questions framed by counsel representing himself and his backers.

Glavis has concluded all of his original testimony

BALLINGER ACCEDES.

It developed at the brief public session of the committee today that under date of February 2 Senator Nelson, chairman of the committee wrote to Secretary Ballinger saying he had been directed by the members to suggest to him the importance of being represented by counsel to examine and cross-examine witnesses and to present to the committee in orderly fashion such evidence as would be material to the other side "

Replying to this letter under date of February 3, Mr Ballinger said he had followed the suggestion of the committee but that it would require several days for his attorney to reach Washington and some additional time to familiarize himself with the case

PURPOSEFUL OMISSION.

Mr Ballinger said he had been of the opinion that by not having counsel present he would be assisting the committee or at least would not be hampering it in making a full inquiry of its own.

In view of the suggestion by the chairman, however, he could do nothing but follow the recommendation of the committee. He asked that the further hearings be postponed until Monday, February 14.

Following an executive session, which lasted nearly an hour, the letters were read to the public and the adjournment until February 14 ordered

OPPOSITION TO DELAY.

It was said there had been a pretty lively discussion in the executive session over the question of postponement, some of the members of the committee strenuously opposing any delay at this time

Attorney Brandeis, representing Glavis, made a somewhat heated complaint to the committee over the delay of the interior department in furnishing the committee with documentary evidence called for by the "prosecution."

SUGGESTED REASONS.

Mr. Ballinger might have "good and sufficient reasons" for withholding this evidence from examination by counsel representing Mr. Glavis In view of his statements that he wanted a full investigation he thought it incumbent upon him to furnish the evidence in installments as fast as it could be collected.

Chairman Nelson said it had been decided at the executive session to request Secretary Ballinger to furnish the evidence in installments and that he would write him a letter to that effect and send it by special messenger today

Paul Siemen, an attorney of this city, has been appointed secretary of the investigating committee.

PRESIDENT'S INTEREST.

The President has shown his active interest in the controversy He has insisted on the retention of counsel to represent the administration officers, Secretary Ballinger, Land Commissioner Dennett and Chief Field Agent Schwartz

Today Secretary Dickinson brought to the White House John J Vertrees, a lawyer of Nashville, Tenn They talked with the President for half an hour and then Secretary Ballinger joined the conference, which lasted for another hour

At its conclusion Secretary Ballinger, accompanied by Mr Vertrees, left the White House, although the Cabinet was just about to assemble, and proceeded to the Interior Department to confer with Messrs Dennett and Schwartz

The Secretary refused to make any statement, such as he had promised earlier in the week declaring that whatever he had to say in regard to the charges made against him by Mr. Glavis would be made under oath before the committee Mr Vertrees was recommended by Secretary Dickinson, who vouched for his capabilities

Jackson's Saturday Specials

Two handy cooking utensils and a large Reed Rocker on sale all day Saturday. Store open till 10

No. 10 Kettles 50c

Best quality granite with steel bale and wood handle; tin cover; holds 9 quarts. On sale Saturday only. Terms cash; no telephone or C. O. D. orders.

No Delivery.

No. 8 Sauce Pans . . . 40c

Best quality granite; has long handle, heavy tin cover, holds 7 quarts. On sale all day Saturday. Terms cash, no telephone or C. O D. orders. No delivery.

Reed Rocker

$2.75

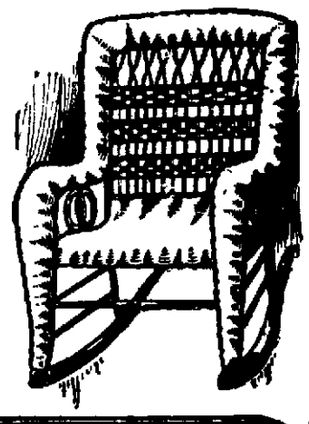

Terms 75c Cash 50c Week

or it will be given free Saturday with a purchase of $30.00 or over, cash or credit, exactly like picture; a large, comfortable Reed Rocker; good style.

Dignified Credit

Jackson's

1277 Washington At Clay

PRESIDENT CHOSEN BY MAENNERCHOR

Tillenberg Resigns and Christen Is Elected to Succeed Him

The Oakland Maennercher held a meeting at Lincoln hall last evening conducted by Charles Rudolf. President John Tillenberg resigned his position and William Christen was elected to fill the vacancy The Maennerchor will be hosts to be delegates of the Pacific Singing Association February 10 at Lincoln Hall It is expected that the society will be able to move into its new quarters on Twelfth street in the near future

The following members were admitted to the society F Gramberg, M Bock, F. Stromberg, Dr. M Fischer, Otto Berger, Dr. E. Weshke, Peter Schnoor, T Brattz, H Cassel, C. W Gross, E. Pape and Dr. Herbert Schloz

The "Ladies' Section of the Oakland Maennerchor" was founded yesterday at the home of Mrs L Houck, 1227 Linden street, and the following officers were elected. Mrs L Houck, president; Mrs H. Pflug, secretary, and Mrs E Rehor, treasurer. The meetings will be held every two weeks.

The Oakland Turnverein's singing section has joined the Pacific Singing Association with headquarters in San Francisco.

CITY OF HAYWARD TO WITHDRAW HER SUIT

HAYWARD, Feb. 4—City Attorney T. S. Gray was instructed by the board of trustees at a meeting of that body Monday night to quash the proceedings brought by the city to compel Patrick Swift to lay cement sidewalks and to have street paving done in front of his residence on Castro street near Jackson It developed that Swift had sold his property some time ago to Jens and Hans Christensen and that the suit was useless The Christensens are willing to make the desired improvements without recourse to law

BOOKED AS DRUNK, DIES ON WAY TO HOSPITAL

SAN FRANCISCO Feb 4—An unidentified man was found lying in a stupor in Pacific street at 8 15 by Policemen Ogden and Clark and booked at the city prison for drunk Early this morning his condition seemed so serious that it was deemed advisable to take him to a hospital

He was placed in charge of Officer Hayes but died in the patrol wagon on the way He is booked as 'John Doe,' and an autopsy will be held to determine the cause of death

MOVING ORDINANCE IS REJECTED BY COMMITTEE

The so-called "moving ordinance," requiring expressmen and transfer companies to keep a record of every removal of furniture and trunks, was tabled. The city attorney reported adversely to the legality of such an ordinance, which was petitioned for by several hundred merchants, who sought by this method to keep track of the movements of the dead beat element, who, after running up bills in one section of the community, remove to another without leaving an address

The committee recommends the ordinance giving the park commission control over Lake Merritt It raises the prohibition on fishing in the lake and gives the power to grant permits to anglers who abide by such regulations as may be adopted.

DEATH SUMMONS BANKER.

CLEVELAND O, Feb 4 — H R Newcomb, one of the best known bankers in this city died today aged 68 years

Sample Shoes FOR MEN, WOMEN, BOYS

$2.00 Regular $3.50 to $7.00 Values $2.50

We have proved that good Merchandise, courteous attention and best values always will win out. So called sample shoe shops have come and gone Competition has been keen and the unfortunate fellow has fallen by the wayside.

WE ARE STILL DOING BUSINESS

and catering to the shoe wants of every man, woman and boy who wants to save money Our policy of giving absolutely the best shoe values, the very pick and cream of the shoe world at a price you pay for inferior stock places us PRE-EMINENTLY ABOVE ALL OTHER SHOE DEALERS.

Oakland's Busiest Shoe Shop. Leland's SAMPLE SHOE SHOP Top Floor First National Bank Building, Oakland Take Elevator.

Tait-Zinkand Cafe

O'Farrell Street

Opp. Orpheum

San Francisco

¶ When in the city try the Commercial Lunch we are serving daily for 50c. This Luncheon will be especially attractive to ladies.

Class Tells

Knox Hats and Carroll Hats . . $3

Men's Furnishings and Full Dress Accessories.

Paul T. Carroll

Oakland—1066 Washington, below Twelfth st.

San Francisco—708 Market st., 25 Geary st., 638 Market st

Five Minutes in Cairo

The exquisite flavor, aroma and fragrance combined in

TURKISH PETS CIGARETTES

naturally lead the smoker during his five minutes' smoke to the land of Cairo.

A cigarette that though new in the market is pronounced better than any other cigarette by all connoisseurs.

10 for 10 Cents | Turkish Pets | Sold Everywhere

Convince yourself of its merit by buying a box today. Insist on your dealer giving you

TURKISH PETS CIGARETTES

and you will get the best cigarette in the market.

N. ANARGYROS CIGARETTE & TOBACCO COMPANY, Manufacturers.

LAST DAY OF OUR GREAT SALE

OF ODDS AND ENDS

Odd Suits, Odd Coats, Odd Capes Odd Skirts, Odd Dresses

In order to make room for new spring merchandise we have made the greatest price reduction in our history Here are prices that will clean out every fall and winter garment in stock

Reductions on Tailored Suits

100 Tailored Suits FORMER PRICE $20 to $25 **$9.95**

60 Tailored Suits, former price $45 to $50 **$25.00**

25 Tailored Suits, former price $55 to $65 **$29.50**

40 Tailored Suits FORMER PRICE $25 to $27.50 **$12.45**

125 Tailored Suits former price $27 50 $32 50 **$14.45**

55 Tailored Suits former price $37 50 $42 50 **$19.95**

Reductions on Coats

$12 50 Long Black Military Coats	$6.45	$18 50 Long Coats mixtures and tweeds	$9.95
$20 Long Black Broadcloth Coats	$9.95	$22 50 Long Coats mixtures and tweeds	$12.45
$18 50 Long Covert Coats	$9.95	$25 Long Novelty Coats	$14.95
$20 Moire Rain Coats	$9.95	$25 Long Black Broadcloth Coats	$14.95

160 Dress Skirts
Former prices $13 50 to $20
Now $7 50, $8 50, $10

375 Misses' Skirts
Now $2.50, $2.95, $3.50, $4.50, $5.50

65 Walking Skirts
Former prices $3 50 to $6 50
Now $1.45, $1 95, $2 95

80 Skirts
Former prices $8 50 to $12 50
Now $3.95, $4.95, $5 95

SPRING SUITS

We have received advance shipments of Suits, Coats and Skirts for Spring, 1910, which we will be pleased to show you upon request

Toggery CLOAK & SUIT HOUSE

Eleventh and Washington Sts.

CHURCH FAIRS MAKE DIVINE LEAVE HIS FLOCK

The Rev. William B. Thomas Resigns From Calvary Baptist Church

CALIFORNIANS ALWAYS AFTER MONEY, SAYS WIFE

"We Don't Like Them on This Account," Declares Spouse of the Clergyman

"We don't like Californians; they are always after the Almighty Dollar," said Mrs William B Thomas, wife of the pastor of the Calvary Baptist Church, Twelfth and West streets, who resigned suddenly last week, and is now in Los Angeles looking for other work, "and my husband did his best to promote the spiritualistic welfare of the church without attending to the financial business My husband did not believe in church fairs and those who believed differently left the church"

Too much religion and too little money seems to have been the trouble besetting the church, which disbanded after the resignation of the pastor last week when the mortgage against the building incurred with the erection of the edifice was foreclosed and a new congregation under the leadership of Rev C W Brinstead a Baptist missionary worker is now forming to take over the building and start a new place of worship

Rev William B Thomas the retiring pastor came here three years ago from Salinas when the congregation of the church numbered over sixty At last Sunday's service when his resignation was read the congregation numbered 24 and according to the church members has been steadily dropping off since the advent of the pastor

THOMAS POPULAR.

"We all liked Dr Thomas," stated M G Bradley a deacon of the church, although I presume there were some who did not believe in the wholly spiritual life he led The church has paid off all its debt with the exception of the mortgage incurred when the church was built and disbanded Sunday free of debt The congregation has dropped off and it was hard to keep things going

Dr Thomas is now in Los Angeles and will engage in evangelistic work according to his wife who is still at at the Thomas home, 820 Thirteenth street Mrs Thomas refused to commit herself further against the church congregation than to state that a number disagreed with her husband, and that the Young People's Endeavor Society and the Ladies Aid had disbanded some time ago

"My husband was a spiritual man and did not like to see church fairs or socials And it was not his business to raise money," she reiterated

The directors of the church were J G Poorman M G Bradley and R O Rella Next Sunday a tentative organization of the new faction who are to control the church will be effected and Rev Pruden a local minister, will address the congregation

COMPTON LIKELY TO GET PROBATION

Case of Former Convict Referred to Reuss for Inquiry by Judge

With a view to his release on probation Ben Compton's case was today referred by Superior Judge Brown to Probation Officer Ruess for investigation While on a protracted spree something like two years ago Compton passed seven worthless checks He was taken into custody and charges based upon each of the worthless checks were filed against him He was convicted on one of them and sentenced to the penitentiary at San Quentin for a term of two years

Reports from the prison are to the effect that Compton was a model prisoner He won all the credits on his term given by law and was released from imprisonment on New Year's day A detective of the Oakland police department intercepted him as he passed through the prison gates and rearrested him on two of the charges that still remained against him He was brought back and held to answer to the superior court

THINK HIM PUNISHED ENOUGH.

At this stage of the proceedings District Attorney Donahue and other persons became interested in the case holding that the punishment Compton had suffered was sufficient and that society had been duly compensated for the crimes he committed They expressed the belief that it would only be doing the man harm to return him to prison for technically the same crime that resulted in his incarceration

It was the recommendation of District Attorney Donahue today that led Judge Brown to refer Compton's case to the probation officer The ex convict has a wife and three children in this city, and declares that he wants to earn an honest living for them If probation is granted to him he will have been the first former convict to get this privilege from the local superior court and the circumstances surrounding his case are so extraordinary that the authorities are inclined to grant his petition which was filed by Attorneys Bartlett & Wilson Compton is about 32 years old

SUPERIOR JUDGE ILL AT HOME IN ALAMEDA

ALAMEDA Feb 4 — Judge John Ellsworth is confined to his home at 3000 Central avenue with a slight illness that will keep him indoors for a few days A physician was in attendance at the bedside yesterday The condition of the patient is not considered serious and he probably will be able to resume his duties in court by the first of next week

HELD TO ANSWER FOR ASSAULT

Oscar Daley was held to answer this morning by Judge Robert Edgar of Berkeley sitting in Police Court No 1 for felonious assault on Mabel Hansen His bail was fixed in the sum of $4000

Seminole Club Will Give Last of the Winter Dances Tonight

Four fair maids who will attend the last dance of the season of the Seminole Club tonight in Maple Hall.

All arrangemnets have been completed for the last dance of a series of five given by the Seminole Club of Oakland this winter to be held in Maple Hall Fourteenth and Webster streets this evening

The music will be furnished by the Turney's Orchestra with specially arranged dance music two of the pieces having been composed by the Seminole club members

The features of the dance will be the Seminole twilight waltz and the moonlight waltz There will be electrical illumination and decorations of bay trees ferns and the club's pennants of gold and silver

Thomas Clancey will act as floor director for the evening and will be assisted by William Saunders

PAULHAN PLOWS INTO BIG CROWD

Farman Biplane Wrecked and Young Man Hurt—Aviator Escapes

DENVER, Feb 4—Louis Paulhan's Farman biplane was completely wrecked on his third attempt to fly at Overland Park yesterday afternoon during his last appearance prior to his departure for New Orleans Scores of spectators within the enclosure to the east of the starting point who could not get out of the way were mowed down by the machine and dropped to the ground to escape it

Albert Versaline, aged 21, a stenographer, was struck in the face by one of the fans, knocked down and cut, but not severely injured Another man, whose identity has not been learned, was borne away by his friends and rushed from the grounds in an automobile Examination of the machine showed that it was beyond repair Paulhan was uninjured

THRILLS FOR LAST DAY.

Paulhan kept all his thrills for the last day After making several successful flights around the park he started a second time and almost mowed down at least 200 persons inside the enclosure The crowd had encroached upon the field despite Paulhan's protests and warnings of danger At the second attempt he swerved the machine in trying to escape the crowd and struck one of the badly filled irrigation ditches that cross the field at dangerous angles One of the wires supporting the framework gave way and the aviator realized that he must come to the ground but directly in front of him were 200 spectators who saw the machine sweeping down upon them Their only safety lay in throwing themseleys on the ground, lying on their stomachs This they did almost as one man It was laughable in spite of being almost tragic

LEAVES FOR NEW ORLEANS

With remnants of his aeroplane packed aboard a special car and accompanied by his wife and staff of mechanicians Paulhan left last night for New Orleans where he will give exhibition flights He expects to stop at Dallas and Houston Texas

Last night Paulhan gave out a statement in which he said that yesterday's accident would not interfere with his scheduled exhibitions in the United States as he has other machines He expressed a preference for the wrecked aeroplane inasmuch as in it he made his record high flight at Los Angeles

HERMANN LETTERS GO INTO RECORDS

Prosecution Shows the Relations Between Accused and Forest Superintendent

PORTLAND, Ore Feb 4 — After drawing a statement from former Congressman Binger Hermann on cross-examination that he had merely official relations with B F Allen forest superintendent for California Prosecutor Heney succeeded late today in getting into the record several letters from Hermann to Allen in one of which the superintendent was thanked for presents of oranges (which were all the more gratefully received because they were raised by your own hands) Defendant's counsel vigorously contested the admission of these letters

Another letter introduced was written by Hermann to Special Agent Loomis and told Loomis that the writer regretted the suspension of the special agent but was powerless to aid him as it was the result of an investigation by Secretary Hitchcock's special inspector A R Green

You Can Cure That Backache

Pain along the back dizziness headache and general languor Get a package of Mother Gray's AUSTRALIAN LEAF the pleasant root and herb cure for all kidney Bladder and Urinary troubles When you feel all run down tired weak and without energy use this remarkable combination of nature's herbs and roots As a regulator it has no equal Mother Gray's Australian Leaf is sold by druggists or sent by mail for 50 cents Samples sent FREE Address The Mother Gray Co, Le Roy, N Y

SHAKE POKER DICE TO DECIDE ELECTION TIES IN PITTSBURG

PITTSBURG, Feb 4 — Some stiff games of poker dice decided several ties in the various ward contests for school directorships and the games were sanctioned by the county commissioners

Commissioner Campbell supplied the dice, which he uses as a paper weight and in the case of the old school ward on the north side where three men were tied for two nominations, C W Jones threw a pair of aces but they could not beat a straight that James McElroy threw W B Alward also put Jones out of the race with three aces

Four other contests were settled in a similar manner, while several other districts in which only two men were tied, were decided by the flip of a coin

Drummers' Samples

Suits, Waists, Skirts **For Sale** Coats, Dresses, Etc.

38 BEAUTIFUL SPRING MODELS

the samples of New York's highest grade manufacturer There are 10 imported Paris samples in the line that cost over $100 00 Prices range from **$18.50 to $29.50**
Elsewhere $25 00 to $60 00
No two garments alike.

59 Fall Suits all we have left in plain tailored models priced for quick sale **$7.50 to $18.50**
This is exactly one-half of the original wholesale price
Alterations free.

Odds and ends in tailored **Waists, 75c**
we are showing all the new Spring models in Waists

SILK PETTICOATS **$2.60 up** GUARANTEED

SAMPLES LINGERIE AND SILK DRESSES AT WHOLESALE PRICES.

DRUMMERS' SAMPLE SHOP
Rooms 76-78 Bacon Building, Oakland
Second Floor Take Elevator. Open Saturday Evenings till 10 p m

GOVERNMENT WILL AID LOCAL HARBOR

War Department Recommends That $1,100,000 Be Spent for Oakland

Continued From Page 1.

has not been possible thus far The larger ships that have entered Oakland harbor heretofore, have been compelled to discharge part of their cargoes in the stream in the bay or at the San Francisco wharves in order to enable them to moor at our wharves here When the channel is deepened to thirty feet and the new municipal wharves are built,' this will be unnecessary

The federal appropriation of $1 100,000 means that at least $3 800 000 will be spent within the next year or two in Oakland harbor in improvements as follows

Government dredging	$1 100 000
Municipal wharves	2 000,000
Alaska Packers	500,000
De Fremery estate	200 000

Mayor Mott and City Attorney Stetson are both out of town hence it is impossible to interview them on the effect of the news from Washington from their standpoint.

CAREFUL DRIVING URGED BY AUTO ASSOCIATION

BOSTON Mass Feb 4—Emphasizing the need of more careful and considerate use of the highways of the State by automobiles the Safe Roads Automobile Association has issued a statement in which it is shown that forty-six per cent more automobile accidents of all sorts occurred in Massachusetts in 1909 than in 1908 The figures show 896 serious accidents and 54 deaths in 1909 compared with 624 serious injuries and 33 deaths in 1908

BURGLARS MAKE WHOLESALE HAUL

Family of C. W. Page Sleep During Raid of Premises by Thieves

While the family of C W Page were asleep at their home 5102 West street at an early hour yesterday burglars entered the premises and looted the house of jewelry and clothing besides forty dollars in money

The plunder was in such quantity that several members of the craft must have been engaged in the spoliation of the premises in order to make way with it all

The intruders ransacked every room in the house and so noiseless were they in their depredations that the family were unaware of their being made the victims of the raid until this morning when they found much of the clothing missing besides the articles of jewelry of every description

An investigation showed that the craftsmen had effected an entrance by the use of a jimmy with which the had pried open a window in the back of the house Captain of Police Lynch has detailed two officers on the case At their going the intruders dropped a card of a San Francisco saloon which may possibly lead to the capture of the robbers The value of the property taken is appraised at $313 50

SALVAGE CLAIMS SETTLED ON SHIP WM. H. SMITH

SEATTLE, Wash Feb 4—The claim for $70 000 salvage against the ship William H Smith by the Grays Harbor Tugboat Company whose tugs Oudahy and Daring went to the helpless ship's assistance when she was in distress off Moclip and towed her to Seattle was settled yesterday the claimants agreeing to accept $3250 in payment for their services and dismiss the libel suit against the vessel The dismantled hulk of the Smith will be towed to Port Wingdow, Washington today to be surveyed and repaired The Smith is owned by the California Shipping Company of San Francisco

THEOSOPHICAL LITERATURE

CENTURY PATH (Illustrated Weekly) edited by Katherine Tingley, Theosophical Manuals and other Theosophical literature of the UNIVERSAL BROTHERHOOD AND THEOSOPHICAL SOCIETY Point Loma Cal now on sale by Smith Bros 462 Thirteenth street, Oakland, and by A J Robertson, 222 Stockton street San Francisco

STUBBS' DAUGHTER SUES FOR DIVORCE

Papers in Case Are Sealed and Speculation on Contents Rife

RENO Nev Feb 4—Mrs Beulah Stubbs Sunderland daughter of J C Stubbs, general traffic manager of the Harriman system with headquarters in Chicago, yesterday filed suit for divorce from John Sunderland Democratic national committeeman from Nevada and a regent of the State University He is now in San Francisco

The complaint over the contents of which speculation here is rife was sealed with the court seal and those interested refuse to discuss the affair in any way However it is common gossip that the couple have not lived happily together for three or four years and that upon one occasion the wife remained away from Sunderland for several months owing to his alleged ill treatment of her

TOGETHER RECENTLY

Mr and Mrs Sunderland were together here recently when Stubbs passed through accompanying President Lovett of the Southern Pacific in his special train The couple were at the depot and chatted freely with the wife's father

Five years ago the couple were married in Chicago at the Stubbs mansion and the event was one of the big society affairs of the period Their home in this city was built by her parents and was recently offered for sale at $10 000 The couple went to Chicago but Sunderland soon returned here

Mrs Sunderland is 9 years old The couple have no children

ISSUES INJUNCTION AGAINST BOARD

Old Health Members Win Point in Fight With Mayor McCarthy

SAN FRANCISCO Feb 4—Attorneys Barclay Henley and Arthur Burnett received from Judge Sturtevant at 2 40 o'clock this afternoon the restraining orders in connection with the removal of the board of health and five separate suits have been instituted against Mayor P H McCarthy Chief of Police Martin and ten John Does representing the members of the police force as well as the five present members of the board

The restraining order and injunction is aimed to prevent the removal of the present board appointed by ex Mayor Taylor the taking of any papers from the office or the holding of any official meetings by the new commissioners appointed by Mayor McCarthy

RUEF ASKS COURT TO RELEASE SURETIES

SAN FRANCISCO Feb 4 — Abraham Ruef through his attorney George Keane this afternoon obtained the setting aside of the two surety bonds of his former counsel Attorney Frank J Murphy who is suing Ruef for $25,000 attorney's fees said to be owing for defending him in court Murphy obtained a writ of attachment on some of Ruef's property and William and Henry Schmaltz jewelers and old friends of the former boss were on Murphy's bond Ruef says they are not financially able to stand sponsor for the $10 000 and accordingly the attorney has been compelled to have a bonding company become surety for him

HILL IN COMBINE WITH HARRIMANS

S. P. and N. P. to Build 600 Miles of Road and Bury the Hatchet

SAN FRANCISCO Feb 4 — James J Hill the railway king of the northwest, and the Harriman officials have buried the hatchet so far as their fight over the use of the Deschutes river canyon in Oregon is concerned

President Lovett and his associates of the Harriman system have surveyed and are to build, at a cost of $24 000 000 600 miles of branch lines in Northern and Northeastern California Southern Oregon and Western Nevada to intrench their property against the prospective aggression of the Hill combination and of Gould's new Western Pacific road

Here is the story of this important move on the railway checkerboard in detail as it has so far developed

The new mileage surveyed for the Harriman officials follows

	Miles
California Northeastern Co	90
Oregon Eastern Railway Co	150
Modoc Northern Railway Co	80
Goose Lake & Southern Co	160
Fernley & Larsen Railway Co	120

WILL BUILD TRACK

Southern Pacific officials announced yesterday that they have signed an agreement with the Hill syndicate to build a track through the narrow gorge of the Deschutes river Much costly work will be necessitated to build the road which will feed the branches of the respective companies from points on the Columbia river south into Central Oregon

The Hill branch is known as the Oregon Trunk Line while that of the Harriman system is called the Deschutes Railroad company After coming out of the canyon the two roads will have their own routes up the Deschutes river valley

Southern Pacific officials do not pretend to know if Hill's intention is to extend his line into California They have seen his denial of any such purpose in the press but take it with a grain of salt

They will not be surprised if eventually Hill extends his Burlington system west from Wyoming into Northern California and then to this city and build the Oregon Trunk down to a connection with it at some point in California

CHOIR OF ST. MARY'S CHURCH TO SEE SHOW

An unusual treat has been provided by Father Dempsey of St Mary's Church for his big choir Arrangements have been made by him whereby every member of the choir most of them connected with the Oakland Conservatory of Music will occupy a reserved section in the orchestra of the Oakland Orpheum tonight Father Dempsey will attend the affair with the choir members as also will several of the assistant pastors of the city

HENCOOP RAIDERS AT BAR

William Towner and Frank Foster accused of raiding Dr Cavalts henery and the theft of his fine bred collie dog were brought down from St Helena where they had been arrested by the sheriff of Napa county by Detective T F Flynn and booked at the city prison Their cases were called in police court yesterday and continued for preliminary hearing until next week

Cost of Living Coming Down

Rice _____ 6 lbs for 25c
High grade Japan—not broken—would be good value at 3 pounds for a quarter—
Money back guarantee.

Hams _____ 16½c lb
RealEastern sugar cured—Dold quality—medium size—10 to 12 pounds—no seconds.
Money back guarantee.

Extra Eggs _____ 38c doz
Very best—large, white

Toasted Corn Flakes _____ 3 pkgs 25c

Soap _____ 8 bars 25c
White Kitchen Cold Water—limited—

Pickles _____ 10c quart
Mixed or plain—

Asparagus _____ 25c can
Very best—

FREE DELIVERY
orders of $3 00 or more delivered free as far as 40th st or 18th ave

A Cup of Hot Coffee or Chocolate FREE

Black's
PACKAGE STORES
12th and Harrison Sts.,
10th and Broadway.

Removal Sale

Only a few weeks left until we move across the street, and in the meantime our sale is "going some."

The entire stock must be disposed of, and that it will be, we are confident, since we have resorted to the most drastic price-cutting in order to accomplish our purpose

A Few of Our Many Bargains

$4.00 Wool Dress Skirts, in all colors at $1.65

Full Length Capes

The very latest effects, in dark and light shades, suitable for street or evening wear They come both with and without sleeves—

$15 and $17.50 Values at $7.95 and $8.95

Full Length Coats

Of heavy mannish mixtures, the newest fall styles

$13.50 Values at $5.95
$16.50 Values at $8.95

Early in March we move to the northeast corner of Thirteenth and Washington streets

G. MOSBACHER
S. W. Corner 13th and Washington Sts.

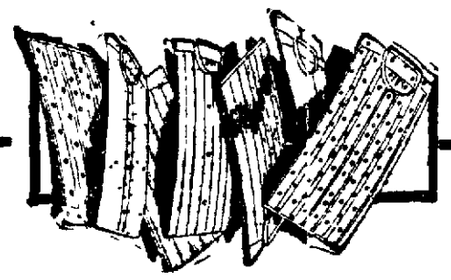

Special $1 and $1.25 Shirts one week only **65c**

TOM RONALD 1234 BROADWAY Just Below Ye Liberty Theater.

OAKLAND'S MOST PROGRESSIVE STORE

ABRAHAMSON'S

Southeast Corner Thirteenth and Washington Streets, Oakland

Final Windup Sale in Ladies' Suits

We were just beginning to show our Spring Merchandise when the cold snap came along and upset our plans. Then we immediately say, EVERY SUIT

$15 Values to $35.00 On Sale Saturday—Fifteen Dollars $15

They are beauties and the values surprising. Late fall styles in broadcloths, serges, mannish mixtures, prunella cloth, etc.—Saturday $15.00.

Slaughter in Millinery—the Grand Final Reduction Saturday $1.98

Our remaining beautifully trimmed hats (some imported models), all to be sold at the one price—also an elegant line of beaver hats, fine velvet shapes—in fact all remaining high class millinery. Values to $20.00 **$1.98**

Important! You Should Note Saturday's Offering from the Glove Dept.

English Cape Gloves $1.00 pr

Ladies' one-clasp guaranteed English Cape Gloves (Dent style). A very desirable glove for street wear—regular $1.25. Special $1.00 pr.

French Suede Gloves $1.00 pr

A special shipment of the Alexandre French Suede Gloves, in tan, brown or mode—Saturday only $1.00 pr.

French Kid Gloves 85c pr

Ladies' 2-clasp French Kid Gloves in brown, tan and black. An elegant $1.25 value—Saturday, 85c pr.

Misses' Kid Gloves 98c pr

Misses' 2-clasp Alexandre French Kid Gloves in brown only—Saturday, 98c pr.

Special Values from Our White Undermuslin and Lingerie Waist Sales

Combinations 95c

Combination corset cover and drawers, good quality material, nicely trimmed—Special, 95c.

White Skirts 95c

Skirts made of good quality cambric, lawn flounce, with deep embroidery ruffle—Special 95c.

Drawers 95c

Drawers made of good quality material in a pretty assortment of embroidery and lace trimmed styles—Special 95c.

Linon Tailored Waists $1.29

A beautiful assortment of white Shamrock Linon Tailored Waists—pleated back and front—large pearl buttons on tailored tabs—Special $1.29.

Lineen Tailored Waists $1.75

A complete line of lineen and lawn tailored waists—nicely made—embroidered fronts with large pleats on either side—Special $1.75.

Pure Irish Linen Waists $2.25

Pure Irish Linen Waists—several patterns in dainty hand embroidered styles—pleated back—stiff collar and cuffs—Special $2.25.

Swiss Ribbed Underwear 50c Garm't

Just in a new shipment of Maco Swiss ribbed underwear—vests in four distinct styles—tight knee or ankle length — Special 50c garment

Ladies' Woolen Underwear $1 Garm't

Ninety per cent pure wool—non-shrinkable, fine ribbed vests, pants or tights—light, heavy or medium weight—white or grey—the best value ever offered for the price—Special $1.00 garment.

Ladies' Union Suits $1.00

Ladies' bleached Swiss ribbed cotton Union Suits; high neck, long or short sleeves, low neck, no sleeves, knee or ankle length; button front and finished seams—reg. $1.50 value—Special $1.00 garment.

Ladies' Silk Lisle Hose 25c pr

500 dozen Ladies' Silk Lisle Hose with elastic garter top and double toe and heel, in all the leading shades—sage mode, grey, navy, bronze, etc—regular 35c—Special 25c pair.

Children's School Hose 12½c

Excellent quality Children's School Hose, medium weight with double knee and double soles—regular 20c value—Special 12½c pair.

Ladies' Cashmere Hose 25c

Ladies' fine grade Seamless Cashmere Hose, in natural, navy and black—regular 35c value—Special 25c pair.

Blanket Values Worthy of Your Consideration

$2.50 Pair

Full size double bed blankets in white or grey—an elegant $3.50 value—Special $2.50 pair.

$3.50 Pair

Extra heavy wool blankets in white or grey, blue or pink borders—regular $4.50—Special $3.50 pair.

$5.50 Pair

Full size double bed blankets, warranted pure California wool, in white or grey—regular $7.50 value—Special $5.50 pair.

HORSE IS KILLED AFTER WILD DASH

Driver Hurled From Seat in Runaway Caused by Automobile

BERKELEY, Feb. 4.—Frightened by a passing automobile, a horse driven by L. Murphy, an employe of the Congdon Grocery Company, dashed wildly down Walnut street last night, hurling the driver into the road and destroying the grocery wagon and harness.

The animal, blinded by fear, crashed into a telegraph post near Virginia being fatally injured by the impact. By order of the police the horse was shot shortly after the accident.

Murphy sustained severe bruises about the head and shoulders, but nothing of a serious nature. The damage amounted to about $200 for horse, wagon and groceries destroyed.

Grand Jury Whiffs Cold Storage Meal

NEW YORK, Feb. 4.—The inquiry was pushed further in the cold storage system matter in Metropolitan territory today. The reported discovery of meat ten months old in one of the plants across the Hudson has stimulated the interest of the New Jersey inquisitors and today's session of the Sudson County grand jury, which is investigating the Jersey City warehouses, promised interesting developments.

Prosecutor Garvan made it evident that he was looking for evidence in a conspiracy in an effort to manipulate the food products market by use of the storage system.

Railroad officials were asked to produce before the jury way bills and bills of lading showing the amount of stuff received and shipped by the various concerns over their lines in the last year. These will be compared with the books of the cold storage companies.

IMPROVEMENT CLUB HOLDS AN ELECTION

BERKELEY, Feb. 4.—The Longfellow Improvement Club held its annual election of officers Wednesday evening in the Longfellow school. Following are the newly elected officers:

President, G. Virgin; vice-president, R. C. Cox; secretary, R. H. Spencer; treasurer, H. Goranson; sergeant-at-arms, G. L. Hughson.

Following the election of officers delegates were elected to represent the club at the conference committee. The following officers were elected:

W. T. Dodsworth, H. Goranson, R. C. Cox, R. McQueen, R. H. Spencer.

At the conclusion of the regular routine business of the club the proposition of giving an entertainment to the Longfellow school mothers' club was voted to give the entertainment and the secretary was instructed to send an invitation to the club.

TRAVEL LECTURE WILL BE HELD IN ALAMEDA

ALAMEDA, Feb. 4.—An evening of amusement enjoyment and instruction will be given at the First Baptist Church this evening, when the audience will experience the delights of travel, without its discomforts, in the lecture by the Rev. George A. Hough, Ph. D. He will take his auditors on a tour of Switzerland, along the Rhine and the City of Paris.

Beautiful colored stereopticon views will be displayed, setting forth the magnificent scenery and marvelous treasures of art and architecture of central Europe, accompanied by an interesting talk. There will be one-hundred and twenty of these views, making vivid the descriptions of the country. Amusing personal experiences will be narrated by the Rev. Mr. Hough.

CHARLES BELSHAW WILL BE SPEAKER

Probable Candidate for Gubernatorial Chair at University

BERKELEY, Feb. 4.—Ex-Senator Charles M. Belshaw of this state will speak on the political situation in California next Thursday night at 8 o'clock in room 101 California hall, this being the third of a series of public meetings to be given under the auspices of the League of the Republic for the current semester. The first and second meetings were addressed respectively by Chester H. Rowell of Fresno and John Z. White of Chicago, both active reform leaders of the day.

Mr. Belshaw, graduating from Harvard in the class of '93, where he pulled an oar on the college crew, has rapidly risen in the political affairs of the state, having been a live figure in the reform movement and leader of the senate, while serving his two terms. He has been recognized throughout the state as one of her most prominent leaders, and before this meeting of the league takes place, will no doubt have been endorsed as candidate by the reform leaders for governor of California, to succeed James M. Gillett on the expiration of his present term.

In addition to his prominence as a leader in public affairs, he is judged as be one of the most entertaining of California speakers.

Although no definite arrangements have been made R. H. Wright '09 judges himself safe in announcing that William Kent, the prominent reform leader of Chicago, and now of Kentville, California, and ex-United States Forester Gifford Pinchot may address future public meetings of the league.

DECLINE OF CLASSICS NOT LAMENTED BY SAVANT

BERKELEY, Feb. 4.—That the study of the classics is rapidly decreasing in the high schools and giving place to practical training for a vocation, was the declaration of Professor E. S. Evenden, of the department of education of Stanford University, in an address before students and faculty of the University of California yesterday afternoon. He expressed his satisfaction in this condition of affairs and advocated the establishment of the polytechnic training schools in the same buildings and under the same administration as the schools of agricultural and classical education in order that the latter might not gain any feeling of superiority such as has characterized the attitude of the classical scholar in the past.

PICKPOCKETS VICTIM.

SAN FRANCISCO, Feb. 4. — Frank Davis, of Williams, Colusa county, notified the police this morning that two women had picked his pocket of $60 in the Baltimore restaurant, 158 Eddy street.

WHEN RUBBERS BECOME NECESSARY

And your shoes pinch, shake into your shoes Allen's Foot Ease, the antiseptic powder for the feet. It cures painful, swollen, smarting, sweating feet, and takes the sting out of corns and bunions. Just the thing for patent leather shoes, dancing parties and for Breaking in New Shoes. Many people cannot wear heavy stockings comfortably without shaking Allen's Foot-Ease into the shoes. Sold everywhere, 25c. Sample FREE. Address, Allen S. Olmsted, Le Roy, N. Y. Don't accept any substitute.

LADIES', DON'T FAIL TO VISIT THE GRAND OPENING OF

The Avenue Hairdressing PARLORS

FEBRUARY 8, 1910.

Artistic hairdressers, the best that can be procured. Will also carry a large stock of imported human hair. A useful present to be given to each customer.

222 SAN PABLO AVE.

Last Two Days OF Moss's Reduction Sale Saturday and Monday

This great sale, with its money-saving opportunities ends Monday, February 7th. New, popular and seasonable goods at unusual prices. Here are a few of them.

Last Days of These Great Glove Offerings

Ladies' P. K. Kid Gloves at 95c

1200 pairs Ladies' pique Kid Gloves, Paris point embroidery. Black, White and all colors. Regular $1.25. Special 95c

Ladies' 'Melba' Gloves at $1.65

Finest two-clasp pique Kid with the latest fancy embroideries. Black, White and all colors. Regular $2.00. Special $1.65

Ladies' Mocha Gloves at 95c

700 pairs Ladies' single clasp Mocha Gloves, new Paris point embroidery. Gray, Tans, Mode and Brown. Regular $1.25. Special ....95c.

Men's Mocha Gloves at 95c

Sizes from 7 to 8 only. Single clasp P. X. M. Mocha of a well known make. Come in tan and brown shades. Regular $1.75. Special 95c

For Saturday and Monday

We will place on sale another lot of those $1.50 Popular Model Royal Worcester Corsets at .. 88c

All sizes from 18 to 30.

Guaranteed $3.00 "Walohn" Corsets $2.00

"Walohn" is that curious new patented substance which women prefer just as makers do. It seems to have all the virtues of whalebone, with additional virtues of its own. So that when we say, "We have the J. B. Corset—the regular $3.00 new 1910 model, for $2.00, boned with Walohn and with the hose supporters attached," we are telling you something that, among the corset people of this country, is almost sensational. The boning is guaranteed by the maker to be done with Walohn. Special **$2**

Closing Out Our Belt Dept.

All our Belts at a fraction of former prices—50c, 75c and 85c Belts, now 19c

Gloves Corsets **MOSS** Veilings Umbr'l's

459 Thirteenth, near Broadway

OAKLAND TRIBUNE, Oakland's greatest evening newspaper, guarantees its advertisers that the circulation of this paper reaches every day over 200,000 readers.

PROMISE IMPROVEMENTS TO ANNEXED DISTRICTS

FRUITVALE, Feb. 4. — Councilmen Cobbledick and Vose were the speakers at a meeting last night of the Taxpayers' Improvement Club of Dimond. Both city councilmen discussed the securing of improvements for the newly annexed districts and pledged themselves to support and work for any feasible project.

Both declared that all of the new portion of Oakland would be given adequate fire and police protection. Other needs of the district in the way of sidewalk and street improvements were brought to the attention of the Oakland solons.

ENGINEERS COMMENCE WOR NEAR TRACY

RICHMOND, Feb. 4.—The Contra Costa highway commission held a session yesterday afternoon at Martinez and started their field men and engineers at work near Tracy. The engineering work is in charge of Percy Haviland, formerly of Oakland.

WELL-KNOWN WOMAN DIES IN RICHMOND

RICHMOND, Feb. 4.—Mrs. Matilde Yesle, the well-known real estate dealer and business woman living near the subway on McDonald avenue, died at her home last night of pneumonia. She was a woman of much prominence in this city and will be greatly missed by her many friends and acquaintances. The funeral arrangements have not yet been made.

RICHMOND PRISONER IS HELD TO ANSWER

RICHMOND, Feb. 4.—Robert De Courcelle, who was brought back here yesterday afternoon by the police from San Jose on a charge of fraud, was in a badly broken-down condition when he arrived. He was brought up in the police court today and bound over with $500 bonds. He was taken to the jail at Martinez.

Death Comes After 50 Years About Bay

Mrs. Ellan Noble, an old resident of Oakland, and for the past fifty years a resident of the district surrounding San Francisco bay, passed away last night at her home in Lorin at the age of seventy years, after a short attack of pneumonia.

She was the wife of John F. Noble and the mother of John W. and Wilbur Noble. She had one grandson, Wilbur Noble.

HOLD-UP MAN GETS FOUR YEARS' SENTENCE

SAN FRANCISCO, Feb. 4.— Ezekiel Gallardo, who, with Francisco Berlin, held up and robbed Frank Horan in a doorway on Jackson street, were sentenced by Judge Lawlor to four years in San Quentin penitentiary this morning. A motion for probation in his behalf was denied. He pleaded guilty to the charge, after his companion, Berlin, had been given seven years at Folsom.

Schneider's Good Shoes 955 WASH. ST. OAKLAND NEAR FOURTH

Specials for Saturday

LADIES' RUBBER HEEL JULIETS 90c

MEN'S FANCY EMBROIDERED SLIPPERS 45c

CHILD'S VICI KID LACE or BUTTON SHOE 95c

MEN'S HEAVY TAN WATERPROOF WORKING SHOE, good heavy soles, solid uppers, bellows tongue sewed soles; all sizes $2.45

$2.45

LADIES' GRAY SUEDE BUTTON or BLUCHER LACE SHOE, short vamp, plain or tip, the newest thing, regular $3.50—SPECIAL $2.45

LADIES' VICI KID BLUCHER LACE, heavy or thin soles, neat and good wearing, regular $3.00—SPECIAL $1.65

CHILD'S RED FELT HOUSE SLIPPER; any size—pair 25c

LADIES' PATENT BLUCHER OXFORD—Brown top, neat and pretty. Regular $3.00 value—SPECIAL $1.95

RUBBERS—Best 45c

LADIES' RUBBERS—Best quality 45c

MEN'S RUBBERS 65c

Rubbers

45c

LADIES' FELT JULIETS—Fur-trimmed 75c

LADIES' LOW CUT FELT SLIPPERS 45c

Agents for W. L. DOUGLAS SHOES.

Afternoon Tea

During shopping hours served at

CARTER'S INN

Saturday Cake Specials

Layer Cakes (Walnut, pineapple, caramel, chocolate) 30c

Dutchess Cakes 10c

French Pastry (assorted) ..... six for 25c

Carter's Cakes, Pies and French Pastry are not the bakery kind—just like you make at home.

After Theater Specials

Served from 9 to 12 p. m. A cozy wood fire with pleasant surroundings will welcome you.

At CARTER'S INN

Thirteenth St. (North Side) Bet. Broadway and Washington

(Original Maplewood Inn. Entirely under new management.)

Fresh Eggs from Carter's Poultry Farm, Napa ..... 2 dozen 75c

HALLEY'S COMET A SIGN OF RAIN

CRAVENETTE Raincoats

Most Fashionable and Serviceable Overcoats Made

Two Days Special Saturday and Monday

TWO LINES—MEN AND WOMEN

$10.00

WORTH UP TO $35.00.

The one big bargain of the season. Coats suitable for all occasions and the best ever made for this climate. Worth up to $30 every day at regular sale. Take your choice of silks, mohairs, moires, worsteds, cravenettes, "slip-on" raincoats and fine cloth coats.

One Special to Please the Mothers

THESE TWO DAYS ONLY.

$1.65 Boys' and Girls' Rain Garments. Regular $4 values. $1.65

Police Rubber and Oiled Coats; good $6 values two days ..... $3.85 Firemen

2 BIG STORES 2

Goodyear Raincoat Co.

1162 Broadway, Oakland 917 Market St., San Francisco

Value of Street Improvements.

It is the fixed policy of the municipal administration to put the streets of Oakland in the best condition possible and to give all the streets carrying general business traffic permanent pavements, so that the city shall thereafter and for all time become responsible for their care. The policy is a good one. Indeed, it is the only sensible policy to adopt. It ought to receive the support of every property owner concerned.

When the pavement of any street runs down and the sidewalks are allowed to fall into a state of unrepair, it is accepted by the prospective investor in Oakland realty that the district in which such a condition exists is in a state of decadence. He looks elsewhere for a place for investment. And elsewhere he finds a tract of land remote from the business district where the roadways have been placed in first-class condition, good curbs and sidewalks constructed, new sewers, water and gas mains laid and electric light service provided and, ignoring all relationship of locality to commerce, he invests in the outskirt property. The cold shoulder is turned to the down-town property which has been allowed through the indifference of its owners to street and sidewalk conditions to run down at the heels, as it were.

The average property owner does not seem to comprehend that bad street pavements and wrecked sidewalks blight his property in the eyes of investors and, in their sight, depreciate its value and make it undesirable. He overlooks the fact, which has been conclusively demonstrated, that every dollar he puts into good sidewalks adds $10 to the foot frontage value of his holding. Good sewerage and pavements in the street have a corresponding effect.

There's the whole south side of the city, for example. In reality it is today prospectively the most valuable property in Oakland. It has been so neglected by past administrations and by the property owners themselves, however, that the majority of would-be investors look askance at it, presuming that it is in a state of decadence and of doubtful value.

The present administration is aiming to put this property in a position where its true value will be brought out through permanent street pavements, sewering, curbing and sidewalking. It is a policy which should receive the unqualified support of every property owner concerned. The administration is planning to put these streets in first-class condition. If carried out it will bring up the tributary property nearer to its real value than it now is or ever has been. There exists, however, unfortunately a disposition to protest against these necessary improvements. It may be admitted that there is an equity involved in the south side streets which is entitled to consideration. Up to four years ago the streets in that district were in prime condition. Since then the macadam pavements have been ground by traffic into dust and they are today no better than country roads. The wrecking has not been done by local traffic, but by through traffic to other parts of the city. The question which the property owners who are now about to be called upon to pay for permanent pavements is this: Should not, in equity, the city contribute a share toward the permanent improvement of these worn-out streets on the same basis that it did in the repaving of Franklin street, San Pablo and Telegraph avenues and some of the more heavily traveled streets of East Oakland? The objection raised is based upon the grounds that the traffic of the city at large is carried over these roadways and, therefore, the city at large has an interest in common in their condition. At the same time it is an open question as to whether these property owners would not be justified in carrying the whole of the burden of the improvement in the light of the immense increase in value it will give to their property, owing to its relationship to the commercial water front and the railroads, toward which the business created by the city's growth in population, territorial expansion and business development has contributed. No property owner should really kick against a street improvement.

It may be true that the fool and his money are soon parted, but it sometimes takes death's scythe to cut them apart.

The last of the big farms in South Texas was sold the other day and is to be cut up into small farms. California would like to see the dawn of the same kind of an epoch. There still remains a considerable number of old Spanish grants and big land holdings acquired later to be subdivided into small farms which will attract population and add immensely to the productive values of the State through intensive cultivation.

The man who stole a red-hot stove has been eclipsed by the New York thieves who stole a steel railroad bridge and sold it for scrap-iron.

Wall street and the Meat Trust are finally convinced that President Taft is in earnest about putting a stop to monopolies and illegal combinations in restraint of trade. Why the intention of the President should have been doubted has not been explained, but it is evident that the prognostications of his enemies gave a feeling of security to the beef barons and the Wall street jobbers. Nevertheless, they must stand the gaff, and they are howling about it.

The Nevada County Promotion Committee has taken hold of the good roads movement and is taking the initiative toward bonding the county for the purpose of improving the public highways.

Street Railway Obligations.

The Mayor, as the President of the Board of Public Works, is entitled to the highest commendation for insisting upon the local street railways putting the roadway between the tracks and in the territory outside of them, for the care of which they are responsible, in a condition corresponding with the rest of the roadway for which the frontage property or the city is responsible.

The pavement tributary to the trackage of the local street railways, and for which the street railway management is responsible, is in bad shape. It has been in bad condition for a long time. This is particularly the case on the streets with asphalted pavements. The pavement adjoining the tracks on these thoroughfares is in a chronic condition of disrepair, which is either due to electrolysis or to the vibration of the rails. Then, again, the requirements of the law that the section of the roadway occupied by the railroad tracks and for which the street railway companies are responsible has not been respected as it should be. Inferior material to that on the main roadway has been used to pave between the tracks and for the two feet outside of it in many instances and numerous complaints have been lodged with the Board of Public Works against it, hence the action of the Mayor and his colleagues. It goes without saying that the street railway corporations will comply with the directions of the board, for they are just as much interested in keeping their tracks up to a high standard as property owners should be in keeping their share of the roadways and sidewalks in good condition, for the value of property is governed in a large measure by the appearance of the surface of the street fronting on it.

Every comet seems to have a tale (tail) to unfold. The comet now in the western sky at sunset is unfolding two.

A Turk was recently deported from New York because, in reply to the interrogatories of the immigration officers, he declared his belief that it would be right to have all the wives he could support if he wanted them. He was, of course, condemned as an undesirable, despite the fact that polygamy is one of the cardinal tenets of his religious faith—Mohammedanism. Nevertheless, Utah contains quite a number of plural-wived Mormons who remain in the country undisturbed.

Keep a close eye on THE TRIBUNE'S small ad pages. If you do not do so you are liable to miss something in which you are interested and which will be to your advantage.

Next Tuesday an election will be held in Colusa to bond the county for $600,000 for the building of good roads. This winter Colusa county's country roads have been practically impassable to farmers' teams, and the Sun cites an instance where one farmer was unable to haul seed grain to his ranch from the town of Williams after plowing his land, because his wagon mired in the muddy road. Seeding had, therefore, to be delayed until fine weather set in and the roads dried out. Doubtless every farmer in Colusa county will vote for the bonds.

From today on the entire dog colony is under the jurisdiction of the poundmaster throughout Oakland, annexed district included. All stray unlicensed canines are henceforth subject to seizure.

It develops that there was no truth in the report that John McLaren, the veteran superintendent of Golden Gate Park, was to be displaced. This will be pleasant news to the lovers of San Francisco's beautiful playground, which is largely the creation of Mr. McLaren's skill as a forester, gardener and floriculturist. The report that he was to be removed probably grew out of the general shake-up in the several municipal boards, including the Park Commission. Mr. McLaren is too good a man in his line to lose, besides, his long faithful service gives him a claim to consideration that should not be ignored.

The California dude does not take any stock in the assertion made by an eastern exchange that "shoes are going higher." He wants to bring them down lower so that he can display more of his fancy silk socks.

All of the big railroads of the country are getting ready for the increased traffic which their general managers foresee as coming to them next summer and fall. Recently the Southern Pacific Company filed big orders for freight and passenger cars with the Pullman Company and it has for some time been making important additions to its motive power equipment. Now the Santa Fe is beginning to receive the first deliveries of orders issued some months ago. These orders include 266 passenger cars, 10,000 freight cars of various types and thirty Mallett compound freight locomotives. When the railroads are busy the country is generally prosperous.

The fact should not be overlooked that throughout the howling norther that raged on the bay on Tuesday not a craft moored inside of Oakland harbor moved in the slightest degree in her berth or strained her moorings, whereas the conditions outside the harbor, particularly along the line of the San Francisco seawall exposed to the gale, several vessels suffered and many had to be towed to more sheltered positions to be saved from being wrecked. No stronger evidence of the necessity of hurrying up the Oakland harbor improvements can be desired.

Eight Pretty "Mikado" Maids Tell What Is a "Geisha" Girl

Four of the eight GEISHA GIRLS at the Oakland Orpheum.

(By JANE GREY.)

"Comes a train of little ladies
From scholastic trammels free,
Each a little bit afraid is
Wondering what the world can be."

So sing the little "Mikado" Maids in the Gilbert and Sullivan opera, and so sang I, beneath my breath, as eight little Japanese Geisha girls now at the Oakland Orpheum tripped down the stairs of their Oakland boarding house, and stood shyly and curiously before me.

"Nogami, Ogawa, Tanaka, Yamaguchi, Tarakawa, Tanaka Two, Suzimora and Nagata," introduced their chaperon, and eight pairs of full Oriental lips parted in a smile, and eight timid voices murmured something which sounded like—"Ohio."

I smiled and nodded, wondering if it would be Japanese etiquette to reply—"Missouri."

"Geishas?" I asked

Eight enormous shining black pompadours ducked an assent.

"All from the same tea house?" I went on.

Eight pairs of slanting eye shot fire, and a patter of Japanese fell about my ears. I chose Yamaguchi to tell me how I had offended.

"We are artistes, not tea house girls," she explained. "In Japan there are two kinds of Geisha girls. Actress Geisha girls, like us, who are on the stage who only act, just as your actresses do here. The other kind of Geisha girl is in a tea house. That kind of Geisha girl is not nice. Nice girls will not even talk to her; she serves tea, then, while the patrons of the house drink it, she sings or may be she dances. Only men are allowed in those tea houses—no ladies. We are not like that. We have never been in a tea house. In Japan what you ask would be an insult."

I apologized eight times, and then tried to make myself as inoffensive as possible by suggesting that their graceful garments were easier to adjust than our complicated American toilettes.

"It take me 'bout three hours to dress to go on the stage," piped up Suzimora. Suzi is by far the prettiest of the eight.

"How long it take you?"

I said I thought I could manage with a little less time than that, and asked what took so long.

"O, not dress, so much," Suzimora replied. "We wear just very plain underclothes, easy to put on, and then the kimona and sash. It is to dress the hair and paint the face that takes a long while. We do both very carefully to go on the stage. More carefully," she added with a malicious grin, "than your American ladies do to go on the street."

"You noticed that?" I inquired meekly.

"Yes, surely, "broke in Nogami. "We were never outside of Nagasaki until we started our tour. Now we have been in Vienna, Berlin, Paris and London, New York, but we think the way the women paint their faces here is more marvelous than what you call your 'sky-scrapers.' In Japan only tea house girls paint like that!"

"What did you like best in Paris?" I asked, thinking it well to change the subject.

"The little waists of the women," exclaimed Tanaka. "They looked like those glasses by which you cook eggs. They stared at us. To them we were very strange, and they laughed in a manner that was not kind. They did not stop to think that to us they, too, were funny and strange.

"But we, in Japan, do not laugh at what we do not understand. We study it until we do understand. The women of Paris laughed because our costumes were simple and comfortable. Among ourselves we laughed at them because they are silly enough to make themselves miserable and abnormal to look at."

"And Germany and London?" I suggested.

"All yellow haired women," explained Ogawa with a grimace. Nobody likes yellow haired women.

"Yes, some American men do," I disagreed

"Well, maybe," conceded Tarakawa, "but Englishmen who like those yellow haired women are always old and fat Is it so in America?"

I changed the subject again.

"What do you like best in America thus far?" I asked.

Eight voices that echoed together like a well trained chorus responded with enthusiasm—"Chocolate ice cream soda."

"Had you never tasted one before? I asked.

"Never till yesterday, when we came here," smiled Suzimora, "then we had one, two, three, four, five, six."

Visions of eight distressed little girls floated before my eyes as I rose to go.

But "Ohio" chirruped the eight soft voices, blithely, and "Ohio" I responded, hoping for the best.

REMOVAL
OF THE
Eastern Outfitting Co.
To their new quarters, 511-515 Fourteenth street, between Washington and Clay, on or about March 1, 1910, has caused us to give
A 25 Per Cent Discount
ON ALL
SUITS and OVERCOATS
CASH
OR CREDIT
It is all the same. Now is your time to get a
BARGAIN
Style, quality, fit and make all combined in one to make fine
GARMENTS
AT THE OLD RELIABLE CREDIT HOUSE.
Eastern Outfitting Company
Cor. 13th and Clay, Entrance on Clay

Twenty Years Ago in Oakland

Insurance rates in Alameda county are suspended pending a big rate war, which came on as the result of the New Zealand Company refusing to discharge solicitors in accordance with the demands of the Pacific Insurance Union.

Stockholders and directors of the Oakland and Berkeley Rapid Transit Company decide to build their road despite the famous Ah You decision. F. R. Shattuck, the president, announces that the work will proceed just as soon as the required iron can be purchased.

Southern Pacific officials again announce the blocking of the Sierra Mountains on the Central Pacific from the snows.

News comes from Milan that Roberto Sesnon has arrived in that city and is under the tutelage of Lamberti, the greatest of the European maestros.

Great anxiety is felt for the steamer Rio Janeiro, now some time overdue from Japan. (This is the ill-fated steamer which afterward sunk at the entrance to the Golden Gate.)

J. A. Fairchild is awarded the contract for laying bituminous pavement on Broadway, between Seventh and Eighth streets.

Outdoor Treatment for Pneumonia

Recent experiments in open-air treatment of disease were declared to have shown astonishing results by Dr. William P. Northrup in a lecture delivered yesterday at the Academy of Medicine. Dr. Northrup's address was the first of a series of twelve on prevention of disease, which are to be held at the academy under the joint auspices of the public health education committee of the Medical Society of the County of New York and the hygiene committee of the New York City Federation of Women's Clubs. Dr. Northrup declared that the generally accepted theory that foul air consisted of a deficiency of oxygen and a large surplus of carbonic acid caused by breathing was erroneous.

"The familiar symptoms of headache, dizziness, nausea and faintness in crowded inclosures are caused by heat storing in the body," he said. "This heat storing is due to increased moisture in the atmosphere and its stagnation. In the Black Hole of Calcutta the victims died from the increased heat moisture and heat stagnation, not lack of oxygen."

It is steam-heated persons who catch cold, Dr. Northrup said, and he declared that if temperature of rooms was kept beneath 70 degrees there would be a great decrease in pneumonia and many other ills. He said that outdoor treatment was now regarded as an almost certain cure for pneumonia, measles and scarlet fever.

"The poor should wear clothing in preference of crowding in over-heated rooms," he continued. "The body heat should be governed by coverings and not by over-heated air.

"There is no reason why children should not be as healthy in New York as in the country. Anaemic children are not made so by living in the city, as opposed to the country, but because in cold weather they are huddled in over-heated rooms."

Dr. R. G. Freeman, visiting physician of the New York Foundling Hospital, told of having checked an epidemic of measles and scarlet fever in that institution by taking all of the patients to the roof, where they remained until cured.

"When the epidemic broke out," said Dr. Freeman, "we expected to lose many babies, but thanks to the open-air treatment there was not one death."

After the addresses Dr. Freeman declared, in answer to a question, that no baby was too young for the open-air treatment, provided it was warmly clothed. He also said that cold baths were better for young babies than warm baths if the baby glowed when taken from the water.

"Just dip them in and take them right out," he said. "You need not be afraid even if the water is very cold."—New York Herald

---

When a financier begins by chloroforming his conscience, the rest is dead easy.

What has become of the old-fashioned girl who, when a love affair went wrong, pined away and died?

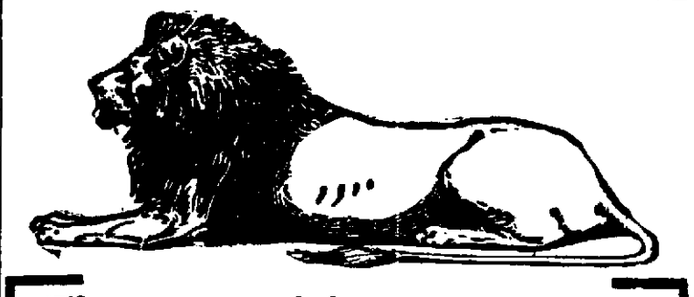

Free Trousers

¶ Our remarkable, unprecedented offer of FREE TROUSERS continues for two more days. With each suit of clothes, no matter what the price, a free extra pair of trousers is given—no charge of any kind.

¶ This offer is made to all, either new or old customers, and the usual high-class workmanship is given to each garment.

¶ Our stock is all fashionable cloths in staple weaves, and prices are as follows:

Suits to order from - - $22.50 up
Overcoats to order from $22.50 up
Trousers to order from - $6.00 up

Charles Lyons
THE LONDON TAILOR.
958 Broadway, Oakland
San Francisco Stores:
719 MARKET STREET—1432 FILLMORE STREET.

LEADING AMUSEMENTS

OAKLAND Orpheum TWELFTH AND CLAY STREETS. Sunset Phone Oakland 711, Home Phone A-3333. Matinee Every Day!
ARTISTIC VAUDEVILLE!
EIGHT GEISHA GIRLS, JEAN CLERMONT'S BURLESQUE CIRCUS; BROWN, HARRIS & BROWN—"Just to Laugh"; DOHERTY SISTERS; UNA CLAYTON & COMPANY; MR. AND MRS. FREDERICK VOELKER; New Orpheum Motion Pictures. Last Week of WILLY PANTZER & COMPANY; Last Week of ARTURO BERNARDI.
PRICES Evenings 10c, 25c, 50c, 75c. Box Seats $1. Matinees (except Sundays and Holidays) 10c, 25c, 50c.

BELL THEATER
No "hold-over" acts here. Every act new. Comedy is King. Laughs for everyone—featuring
Joe Boganny Troupe of Lunatic Bakers
Exclusive and extraordinary engagement. Positively the greatest laughing hit of two continents. Eight big novelties that are top-notch vaudeville hits.

MACDONOUGH THEATER H. H. CAMPBELL, Mgr. Phone Oakland 87.
TONIGHT—FEBRUARY 4. AND SATURDAY MATINEE AND NIGHT, FEBRUARY 5. HENRY MILLER PRESENTS
"The Great Divide"
BY WM. VAUGHN MOODY. SPECIAL COMPANY.
"The long waited great American play.—N. Y. Press. "A drama of American prose."—London Daily Standard. Over 600 performances in New York. Now crowding the Adelphi Theater, London. PRICES—25c, 50c, 75c and $1.00.
Coming, Monday and Tuesday, Feb. 7 and 8—MARIE CAHILL.

YE LIBERTY PLAY-HOUSE DIRECTION H. W. BISHOP. Phones—Oakland 73; A-3073. Entire House 25c and 50c. All performances
TONIGHT, Saturday and Sunday Matinees and Nights, Positively Last Five Times of "St. Elmo"
NEXT MONDAY—ELLA WHEELER WILCOX—"MIZPAH."

KIRMESS
Piedmont Pavilion
THURSDAY, FRIDAY and SATURDAY EVENINGS, 8 O'CLOCK. Matinees, Friday and Saturday afternoons, 2:30. PRICES—Evenings, general admission 50c; reserved seats, including admission, $1.00 and $1.50. Matinees—general admission, 25c; reserved seats, including admission, 50c, 75c and $1.00. Reserved seats at Sherman & Clay's.

ON A CURVE OR IN A STRAIGHT LINE

How Washington Street Extension Is to Go for Special Session

"The Dunne estate will make a free gift of a depth of 20 feet of its frontage on San Pablo avenue to the city if Washington street is extended from Fourteenth street to San Pablo avenue on a curve instead of a straight line" was he proposition submitted by Attorney John J. McDonald to the street committee of the City Council last night.

The Board of Public Works recommends that the extension be made in a straight line and that the city dedicate the strip through the hall grounds for street purposes. It was commented upon that the Dunne estate had set an appraisement of from $250,000 to $300,00 on the property at the gore through which the street would run if the straight line extension was adopted.

As the members of the committee were not ready to decide upon rejecting or accepting Attorney McDonald's offer on behalf of the Dunne estate a special hearing to consider the proposition was set for Saturday, February 12, at 4 o'clock p. m.

The committee recommended the improvement of Thirteenth avenue between Fourteenth and Twenty-second street.

PARK AVENUE BONDS.

The paving of Park avenue from the Southern Pacific right-of-way to the tidal canal bridge with asphaltum was recommended. The work is to be paid for under a ten-year bond issue.

The improvement of Brooklyn avenue from Chicago avenue easterly met with a protest from Attorney Brewton Hayne, who appeared for behalf of C. S. MacMullen and Major Wood.

"This work is premature," declared the attorney, "and will impose a big outlay upon the property owners along the frontage."

He urged that if anything was done the entire street should be improved.

"We will do that," interposed Cobbledick.

This nonplussed the attorney who declared that it would mean the virtual confiscation of the property of his clients.

PROTESTS DISREGARDED.

"If we listened to that talk Broadway would be a mudhole today," interjected Everhart.

"Yes," said Vose, "and if Brooklyn avenue was in Berkeley it would have been improved long ago. If we sustain your protest you will go to your home there and laugh at us."

Cobbledick declared that the only serious protest to the work was made by Major Wood. "And," declared the councilman, "he has ten acres out there and if he wants to run a ranch in the heart of a growing city like Oakland he should pay for the luxury."

The committee recommended the improvement of the highway from Chicago avenue easterly and announced that it would shortly start in on the western ed.

Charles E. Snook, appearing for J. Charles Adams, entered protest against the change of grades on Bay place. He declared that the act of the legislature, under which the work was to be done, was unconstitutional.

"It is a virtual confiscation of a man's property without due process of law and in my humble opinion it will be knocked out in the courts," declared Mr. Snook.

The question was referred nt the City Attorney for disentanglement.

FAIRVIEW DISTRICT HAS NEW IMPROVEMENT CLUB

HAYWARD, Feb. 4. — The residents of the new Fairview district to the southeast of this city, who have been working for the formation of a school district for their children, have organized the Fairview Improvement Club, with an initial membership of forty. The following have been elected officers of the new organization: J. McDermott, president; S. C. Edwards, secretary and treasurer; Mrs. Scott, first vice-president; Mrs. E. H. Edwards, second vice-president; R. Brown, chairman of executive committee. In addition to indorsing the action of the Fairview School district committee in their efforts to obtain a school building, the club decided to work for better road facilities and electric lights.

"FARMER" DIDN'T KNOW NUMBER OF HORSE'S LEGS

NEW YORK, Feb. 4.—Jan Resetsky, a Slovak, who says he s a farmer, could answer all the questions of the immigration inspectors as to his views on polygamy and anarchy, but when they asked him "How many legs has a horse?" he did not know. Jim went to Ellis Island for further examination. He will have to do better before he is allowed to try farming in this country.

Piedmont Floral and Seed Co.

Always has a fresh supply of choice cut flowers Funeral designs and bouquets promptly made. Phone Oakland 603, Home A3603 Store 477 11th st.

They Speak For Themselves

San Francisco, Nov. 21, 1909.
Dr. Wong Him, 1268 O'Farrell street, San Francisco. Dear Doctor—After suffering for a number of years from Bright's Disease and Stomach Trouble, I came to you for an examination and treatment. Your diagnosis of my case, by simply feeling the pulse gave me confidence, and after taking your herb treatment for a few months I am entirely well and free from pain.

Faithfully yours,
HECTOR BEAULA,
1032 Kearny St., San Francisco.

November 1, 1909.
Dr. Wong Him, 1268 O'Farrell St., San Francisco, Cal.
Dear Sir For several months I suffered with terrible agonies of pain in my stomach not being able to eat or retain any food I got no relief until I was recommended to you. After the first treatment I got relief, and now, after several months' treatment of your herb medicine, I feel entirely cured of my trouble. During my treatment with you I have gained 30 pounds. I tender you my most sincere thanks, and remain gratefully yours,
MRS. E. THOMAS,
Antioch, Cal.

Dr. Wong Him,
Dear Sir: For several years, while suffering agonies of pain, I tried, in vain, to find relief from physicians of various schools of medicine, when, as a last resource, my life being in greatest and imminent danger from a mortal disease, I applied to you. You cured me with your Chinese Herb Treatment and saved my life, for which cure I tender you my most sincere thanks, and remain, most gratefully yours
MRS. PAULINE KARL FORMES,
739 26th St., Oakland, Cal.

DR. WONG HIM
1268 O'FARRELL STREET
Between Gough and Octavia. San Francisco

Hale's GOOD GOODS

The Dependability of Hale's "Good Goods" Enjoys a State Wide Recognition

Stores are Located in Six of California's Leading Cities—Oakland, San Francisco, San Jose, Sacramento, Stockton and Los Angeles—Besides a Far-Reaching Mail Order Service

Eleventh and Washington Streets, Greater Oakland

Hale's GOOD GOODS

The White Sale Commences at Hale's Tomorrow

Bringing the Year's Most Profitable Opportunities for Replenishing the White Stocks of Wardrobe and Household

The White Sale offers only clean, new white goods whose dependability has been tested by the trained judgment of Hale's experienced buyers, and everything in the sale is priced memorably low for the qualities—making the White Sale merchandise the season's best values, and maximum savings are assured.

Shrewdness prompted Hale's Buyers to place their orders for white goods before the radical rise in cotton prices, and by reserving the best of these stocks for this important annual White Sale, the offerings announced here are bargains that it will be tremendously difficult to duplicate in the months to come.

The White Sale of

Quality Embroideries—Imported, and of the Strictly Finer Grades

But at Very Decided Underpricings, Making Each White Sale Length a Matchless Value at the White Sale Price

It is the good fortune of this store to offer for the 1910 White Sale a most noteworthy assemblage of quality embroideries at such prices as to make every yard a wonderful concession. Any woman will acknowledge this upon inspection of the goods.

Everything wanted in embroideries is here: Baby edgings, insertions, flouncings, corset cover pieces, ruffings, frontings, etc., on finest textures of Swiss, Nainsook and Cotton Chiffon. Every desired width is represented, and in a vast series of beautiful patterns, showing needlework wonderfully fine and pretty, with firm enduring edges, closely worked and well finished. Eyelets, Baby Irish effects, scroll figures, conventional designs, tiny French knots, Grecian borders, tulip, lily and other floral patterns, Van Dyke effects and novelty patterns, very clear cut and showy, constitute a delightful embroidery display seldom equaled, so far underpriced. White Sale prices average about half the regular quotations.

White Sale Embroidery Prices Per Yard—10c, 15c, 25c, 33c, 48c, 75c, 98c and $1.50

The White Sale of

Towels

The advance of cotton prices makes it an exceedingly advisable matter to replenish the household stock of towels while this sale offers them at savings worth while.

Hotel keepers, too, will show forethought and practical wisdom in laying in a generous supply of towels at the White Sale, for towels of White Sale qualities will doubtless sell for much more hereafter.

Bleached Turkish Towels, mill seconds, slightly soiled, but very serviceable and lasting; hemmed; in two sizes: 20x40 inches at the Sale Price, 12c each; 22x44 inches at the Sale Price, 16c each.

Bleached Turkish Towels, 17x33 inches, nicely fringed. Sale Price, 7½c each.

Cotton Huck Towels, 16x32 inches, all white and nicely hemmed. Sale Price, 75c the dozen.

The White Sale of

Wash Goods

Many of the best of the White Sale values are included in the new spring shipments of materials for wash frocks. All are new spring weaves and patterns and on sale at prices that are now a rarity for the values, and hereafter will probably be impossible. As instances:

Waistings, Dimities and Nainsook—Satin striped, figured and checked. Sale prices, 12½c, 15c and 18c the yard.

Sheer Nainsook—Splendid for undergarments; offered in 12-yard pieces at the sale price $1.95 the piece.

Dimities—Corded and checked, 27 inches wide. Sale price, 14c a yard.

Long Cloth—A soft finish English make for fine underwear, 36 inches wide; in pieces of 12 yards at the sale price, $1.20.

Besides the White Sale

Specials

There are other attractions of merit that will do much towards making tomorrow a banner day in the store's history. Notably:

Hair Switches at $5.00—A special lot, specially priced; ask to see them in the Hairdressing Parlors. They are wavy switches of fine hair; 32 inches long and come in black, brown, auburn and golden.

Saturday is Children's Day at Hale's at all times, and you will find children's garments in plenty at Hale's moderate prices.

Millinery—A fine display of new spring hats and flowers, including the popular corsage bouquets.

The White Sale of

Bedding

Needed merchandise at topmost savings; exceptional White Sale values

Bleached Sheets for 3-4 bed; size 72x90 inches; made from standard sheeting with seamed centers. Sale Price, 40c each. Double bed size, 81x90 inches, Sale Price, 50c each.

Bleached Sheets for 3-4 or double bed; size 76x90; one-piece sheet neatly hemmed; soft finish. Sale Price, 54c each.

Bleached Sheets for double bed; size 81x90; in fine firm weave free from dressing. Sale Price 59c each.

White Crocheted Spreads; hemmed ends; soft weave; size 72x78 inches. Sale Price, 90c each.

White Crocheted Spreads, good weight hemmed ends, soft finish; size 76x86 inches. Sale Price, $1.20 each.

White Honeycomb Spreads; fringed ends; either square or cut corners for metal beds; size 82x90 inches. Sale Price, $1.20 each.

White Honeycomb Spreads, hemmed, free from filling, soft finish; size 76x88 inches. Sale Price, $1.45 each.

White Fringed Spreads in floral designs; either cut or square corners; good weights; size 82x96 inches. Sale Price, $1.75 each.

The White Sale of

Men's Dress Shirts

The men's needs in this line had best be supplied now, for the White Sale presents a quantity of unlaundered stiff-bosom shirts at a price impossible in the future, due to market conditions in cotton goods. Each shirt a garment that will endure through repeated washing, and a value the best the retail market affords at the White Sale Price—50c each.

The White Sale of

Children's Dresses

White Dresses for girls from 6 to 14 years. Mostly the fancy styles, beautified in good taste with embroidery, tucks, ruffles, etc, and many are of all-over embroidery.

Needless to state, the dresses are characteristic White Sale values and furnish added proof that the shoppers' money goes farthest at Hale's. Sale Prices: $2.50, $2.95 and $3.95.

The White Sale of

Shirt Waists

The womanly eye, keen to appreciate the worth of ready-made garments, will recognize instantly that the White Sale shirt waists are such as home labor could never produce at such prices as 95c and $1.25.

Every one is a value exemplary of the White Sale spirit—clean, refined, new and useful, and priced memorably low for the quality.

A particularly commendable feature of this sale is the great range of styles grouped under each price.

At 95c—(1) Plain and fancy shirt waists of pure white lawn, tucked and embroidered. (2) Tailored waists of good quality white linen. (3) Very beautiful white waists of all-over embroidery on fine lawn. (4) Six popular spring styles in tailored Madras waists finished with patch pockets.

At $1.25—A most charming lot of attractive white waists in newest spring styles. Both plain, tailored and fancy effects included. These are waists in fashion, good White Sale values, and exemplary of Hale's policy of giving an ample return for your money.

The White Sale of

Women's Overskirts

The White Sale brings the season's first reminder that women's white washable overskirts are appropriate and necessarry for spring. The White Sale shipment includes a serviceable and dressy selection of skirts made from heavy quality Indian head. Made in gored patterns with cluster plaited flounce, or with novelty yoke finished with piping. White Sale prices: 95c and $1.25.

The White Sale of

Muslin Underwear

at Notable Savings

The best of the season's purchases of high grade undermuslins so priced that the topmost qualities may be had at topmost savings

Bear in Mind that the Radical Rise in the Cotton Market Since this Stock was Bought Makes these Garments Values that Cannot be Duplicated at these Prices in Future Months

Corset Covers
Corset Covers, 25c, 39c, 50c, 75c, $1, $1.19 and $1.25.

Chemises
Chemises long or short styles, at 50c, 85c, $1, $1.25, $1.75 and $2.
Also Exquisitely Hand Embroidered French Chemises at 59c.

Gowns
Gowns, 50c, 69c, 89c, 95c, $1.19, $1.45, $1.79, $1.95, $2.45, $3.00 and $3.50.

Drawers
Drawers. 25c, 39c, 50c, 75c, $1. $1.25 and $1.75.

Long Skirts
Long Skirts, 79c, 89c, 95c, $1.19, $1.45, $1.95, $2.45, $3, $3.25 and upwards to $10.

Princess Slips
Princess Slips, $1.35, $1.50, $2, $2.25, $2.50 and $3

Short Skirts
Short Skirts, various styles, 50c to $1.00.

Combinations
Combination Corset Cover and Drawers or Corset Cover and Skirt, 79c, 89c, 95c, $1.19, $1.45, $1.75, $2, $2.50, $3 and $3.50.

The White Sale Undermuslins may be had of course in either the plain conservative styles or fancily trimmed with laces, embroideries, ruffles and tucks.

The White Sale of

Table Linen

Undoubtedly the White Sale furnishes the best opportunity the year will bring for housewives or hotel keepers to supply the dining room needs in the way of table linen, and at savings most likely impossible in future months.

Backed by the fame of Hale's domestics for wear and satisfaction, and specially priced for the great White Sale event, these quality table linens are dependable for worth and at these White Sale prices attest the statement that the shoppers' money goes farthest at Hale's.

Bleached Mercerized Damask, 58 inches wide in a variety of patterns. Sale price, 39c yd.

Bleached Mercerized Damask, 72 inches wide, with fine satin finish. Sale price, 58c yd.

Bleached Table Linen, 70 inches wide, all pure linen in assorted patterns. Sale price, 62c yd.

Bleached Mercerized Napkins, splendid for breakfast use; size, 18x18 inches. Sale price, 85c dozen.

Bleached Mercerized Napkins of German make; highly mercerized; one of the best makes of damask; size, 22x22 inches. Sale price, $1.75 dozen.

The White Sale of

Fancy Linens

The sale involves a very choice selection of about 1,000 beautifully embroidered linen scarfs, squares and center pieces. They show a variety of patterns in the popular floral effects. They have wide hemstitched borders; some have scalloped edges. Sizes: Scarfs, 17x50 inches; squares, 20x20 inches; center pieces, 18x18 inches.

Inspection will prove the values, which allow a great percentage of savings at the Sale Price, 50c each.

OBJECTION TO ATTORNEY'S FEES

Members of the City Council Do Not Want to Pay Outside Talent

"What is the City Attorney for," demanded Councilman Elliot at the auditing and finance committee last evening. "We have had enough of this kind of a thing," he continued, as he fingered claims of Snook & Church and Fitzgerald & Abbott for $250 each and tossed the demands of J. F. Gairup for $136 and H. T. Gray for $45 across the table to Clerk Thompson. The two latter bills were for stenographic work and expert-ing in connection with the recent water investigation.

"We have given Stetson all the assistance he requires and raised the salaries of his deputies and I cannot see for the life of me why we should pay the claims of Snook & Church and Fitzgerald & Abbott for special services in connection with the annexation proceedings," continued the councilman. "This is getting to be too much of a good thing and there is no limit to it."

"I agree with what Mr. Elliot has to say," said Ellsworth. "These legal bills are continually coming in for this and that. We are asked to pay this $500 to Snook & Church and Fitzgerald & Abbott in a case Judge Ellsworth settled in fifteen minutes. I don't see why Stetson could not have attended to it. He has two deputies to help him."

"Yes, I will vote to give him more if he wants them," interjected Elliot, "but I want to place the responsibility where it belongs. All these payments should go into his account. As it is now, the Council is charged with extravagance in legal expenses and the City Attorney is only held accountable for a small part of the cost of litigation when he should shoulder it all. I will not vote to pay another dollar to special counsel while I am in this Council."

TO CONSULT MAYOR.

The claims of Snook and Church and Fitzgerald and Abbott were laid over until the mayor could be consulted.

"What about those other claims that come in here recommended by Fitzgerald and Abbott and W. R. Davis?" asked Elliot "Here we paid Dockweiler $250 a month in this water case when he was working at the same time for Sausalito and San Francisco. Then these bills of Gairup and Gray are shoved at us. Are there any more stuck away anywhere?"

Pendleton interposed by saying that the extra outlay—the cases of Gairup and Gray—resulted in gathering "startling information" about the water company.

"Oh, yes; we get that right along," testily declared Elliot.

"But I won't stand for any more of it if we get into a lawsuit with Russia. Let the city attorney attend to it and employ our own officials. Here we are paying engineers and have a police department and everything else and let them be put at this work. We are becoming ridiculous," snapped Elliot.

VOTES UNDER PROTEST.

"I vote for this claim of Gray and Gairup under protest," said Ellsworth. "One of them is for stenography," sneered Elliot, "and that is declared to be the greatest graft in the country. It must be cut out and let us find out how long this thing is going to keep up."

The Gray and Gairup claims were approved.

The resolution of the Board of Health, recommending that the salary of the market and meat inspector be raised from $100 to $250 a month, was shunted over to the budget conference.

The proposition to purchase the land and erect buildings for a public pound was recommended by the committee.

"We are now paying $75 a month rental and we can get rid of that by expending $10,000," said Councilman Stockler, "and own the property."

Councilman Ellsworth declared the next tax levy would be high and he gave warning that a pruning knife must be applied to everything but the essentials.

The ordinance authorizing the expenditure of $28,000 by the Board of Public Works in extending a 14-inch salt water main down Second street from Oak to Market, was favored. It is needed to protect the manufacturing section," said Ellsworth.

"That's all the salt water system is good for," said Bacons. "You can't use it on drygoods, stores as the water would ruin the stock worse than flames."

MOTHER ACCUSES SALOONKEEPER

Makes Claim of Mistreatment of Daughter in Unsigned Letter

Charges of the mistreatment of a young girl in the resort maintained by Keogh & Hansen at San Pablo avenue and Twenty-second street caused the senior member of the firm to be summoned before the license committee of the council last night.

The accusation was made by Councilman Ellsworth, who declared he had received an anonymous letter, containing the grievous allegations, whose authorship he had traced to the mother of the alleged victim of insult and mistreatment. Chairman Steifvater objected to arraigning the firm before the committee on an anonymous communication and without formal charges being presented so the firm could make its defense.

Ellsworth persisted, however, and was granted leave to interrogate Keogh, the senior member of the firm.

He disclaimed any knowledge of such an occurrence as set forth in the letter and declared that since he had taken the place the gardens attached to it had been discontinued and young girls were prohibited admission to the siderooms. Councilman Bacous vouched for Keogh's good reputation and he was permitted to depart.

The following applications for saloon licenses were recommended:

Transfers—V. E. Bassett, 371 Eleventh street, as successors to D. W. Barrett & Co.; Trouillet & Piedmont, 850 Franklin street, as successors to Valva & Trouillet; Metropole Hotel Co., Inc., Thirteenth and Jefferson streets, as successors to Hotel Metropole Company.

Transfer of location—Broadway Cafe Co., to 901 Broadway from Fourteenth and Broadway.

Change of character of business—Todhunter & Gillette, to southeast corner 415 Tenth street, from saloon to saloon and restaurant; Egisto Torre, Fruitvale avenue and Lloyd avenue.

PHONE OFFICIALS DENY SHORTAGE

Assistant Manager of Pacific Telephone Company Explains Removal

SAN FRANCISCO, Feb 4 — The published assertion that a $30,000 shortage had occurred in the office of the Pacific Telephone company was absolutely denied by the officials of that corporation this morning and the situation involving the dropping of George S Tulloch district superintendent of the plant from the ranks of the company's forces was explained.

General Manager E C Bradley is on a trip east and knows nothing of the rumor circulated, but Assistant Manager P. H. Coolidge consented to explain the exact situation

TULLOCK DISLOYAL.

"I regret deeply the publication of this erroneous statement, said Mr Coolidge, "but it is easily explained and indeed the entire affair is extremely unimportant. There was absolutely no shortage in account and the only reason for Mr. Tulloch severing his connection with the company was that he had been found disloyal.

"We suspended him on Wednesday, and yesterday morning received his resignation. There has been no reorganization of the company's forces, and there will be nothing done in that line save to fill Tulloch's place We acted in his case like we would in that of an office boy, and the statement about a $30 000 shortage is entirely wrong"

"Did Mr Tulloch have the handling of any funds?" he was asked.

ACCOUNTS ALL STRAIGHT.

"Yes. He used to receive advances for the purpose of paying his laborers, but his accounts were absolutely straight"

"Is it true that an official now in Los Angeles informed on Mr Tulloch?"

"No We merely suspended him for disloyalty, and were proceding to investigate when he came through with his resignation. As you know we are reconstructing throughout and are extremely busy Mr. Tulloch did rise from an office boy with the concern, and that much of the statement is correct"

Tulloch was not at his home, 525 Morse avenue, near the San Mateo county line, this morning, and no interview with him could be had.

SENIOR DANCE IS SUCCESSFUL AFFAIR

University Upper - Classmen and Co-eds Hold First Informal Assembly

BERKELEY Feb 4—The first Senior Assembly of the present semester, which was held last night in Hearst Hall, was the most successful senior gathering of the college year The attendance at these popular affairs has been increasing each time and there were more present last night than at any of the former assemblies Besides seniors, there were many graduate students present as guests of the fourth year class.

V. R Churchill, '10, acted as floor manager and the committee, to whom the credit for the success of the affair is due, was composed of Misses Helen Dimmick, Bessie Goodwin, Barbara Reid, Margaret Griffith, Lucy Harrison, Helen Hill, and A. J. Eddy, Nathaniel Schmulowitz, F. M. Harris, G. P Dillingham, S. H. Day and R. R. Matthews

The patrons and patronesses were Professor and Mrs. Lange, Professor and Mrs. Smith, Professor and Mrs. Leuschner, Professor and Mrs Noyes, Professor and Mrs. Morgan and Professor Champreux

SCHOOL CHILDREN ARE TO HAVE GARDENS

BERKELEY, Feb. 4. — Preparations are already under way for the establishment of the vegetable garden planned by Mrs. Wilmans, principal of the Hawthorne school, to be managed and cared for by the children under the direction of teachers.

The ground is partly prepared, the wire mesh for fencing and thirty sets of garden tools have been purchased and negotiations are being made for the placing of fence posts along the edge of the strip apportioned for the garden. As soon as this heavier work is done it is the intention to have the boys of the school themselves fasten the wire mesh in position, and then will begin the actual planting and cultivation of the soil

Seeds have been promised from several sources, the government supply which comes through the postoffice and the sample packages sent out by the university authorities being the ones upon which chief dependence is placed.

The recently organized school and home gardener association, of which Principal Imrie of the LeConte school is president and Miss Mabel Weed secretary, is already taking a lively interest in the Hawthorne school project and will carefully watch each step of its progress

Mrs. Wilmans has stated that she intends to make the scheme eminently practical, teaching the children intensive cultivation of the patches assigned them and enabling them to raise vegetables suitable for consumption at home

Student Burned by Explosion of Acids

SAN RAFAEL, Feb 4 Charles Freytag a young student at the San Rafael high school, was frightfully burned about the hands and face this morning while working in the school laboratory. Freytag was mixing chemicals when of a sudden the acid blew up, burning the right side of his face

Miss Gertrude Boody, a teacher at the school, and Frank Bouck, a student rushed to the injured boy's aid, and dressed the wounds after which he was removed to his home

The student's father is in the X-ray department at Hund's sanitarium at Kentfield

FREE! FREE!
AT
J. BIRQUEST & SONS
877 WASHINGTON ST.
Sweetheart Toilet Soap
to all that have coupons from the Examiner, February 6.

Deserted Husband Accuses Fortune Teller of Abducting His Wife and Two Children

MRS. E. C. ARNOLD, missing wife, who, with her two babies, is thought to have been lured from home by a fortune teller.

Believing his wife to be under the influence of a mysterious fortune teller whom he holds responsible for her sudden and complete disappearance with her two small children, E. C. Arnold, of Clatskanie Oregon, has appealed to the police of the bay cities to assist him in locating the woman.

According to the distracted husband, who offers a reward of $150 for news of his missing family, Mrs. Arnold, for no apparent reason, left him in Stockton on September 13th of last year Packing only a few necessary clothes in a small grip, she took the children from her beds during her husband's absence, and since then has not been seen.

HEALTH DELICATE.

Tall and slight with light hair and blue eyes, the missing wife is said to be in delicate health She is a sufferer from extreme nervousness, according to the husband, and it was in the hope of finding some relief that she appealed to a healer and palmist whom she met in Stockton.

"She kept going to the man though I pleaded with her to see a physician," declared Arnold.. "I never knew his name, and after my wife disappeared I was unable to locate any such person. I know, however, that the medium exerted a strong influence over her. Frequently during the weeks just preceeding her disappearance she spoke to me of the need of some great sacrifice in this world, as a forerunner of immortality but I attributed her statements to her extreme morbidness, and paid little attention to them."

MYSTERY OF EXISTENCE.

The two children, both of whom Mrs. Arnold took away with her are four and two years respectively.

"My wife has never worked for a living and I cannot understand how she exists," Arnold asserts. "She had but little money with her when she left me, and I am harassed by the fear that both she and the children may be either starving or dead. She had no friends to whom she would be likely to appeal and I have communicated with her relatives in the hopes of securing some clew to her whereabouts"

The matter has been referred to Probation Officer Ruess, and an effort to find the woman and children will be made

POWER COMPANIES WAR IN HAYWARD

Sale of Franchise Brings Clash. Legal Lights of Both Sides Are Bitter

HAYWARD, Feb. 4 — The first clash in a war to be fought between the United Power company, associated with the Western Electric company, and the Suburban Power and Light company for control of the light and power patronage in Alameda county, outside of Greater Oakland, occurred last night at the meeting of the Hayward board of trustees when the application for the sale of a franchise came up for its final reading.

WIRES UNDERGROUND.

Attorney Crosby, representing the Suburban company, interrupted the reading of the franchise by demanding that there be inserted a clause requiring all the wires to be placed underground. Instantly the representatives of the other company were on their feet protesting against any such clause in the franchise, which would be discrimination against them on the ground that while they would be compelled to place their wires underground, the wires of the older concern would still be on poles.

LAWYERS CLASH.

A general argument and discussion resulted, in which bitter remarks passed between the representatives of the rival concerns. The Suburban company has a franchise in Hayward, having obtained an entrance into the city by means of the old law which only required a corporation to obtain permission to erect poles and engage in the light and power business Hence the city of Hayward has not received one cent of revenue from the old company.

CITY GETS SHARE.

The representatives of the new company agree to abide by the new statute governing such cases, and guarantees to give the city two per cent of the receipts after the first five years If the trustees pass an ordinance requiring both companies to place their wires underground, the United people will make no objection, but they declare they will not be made to do something the other corporation is not forced to do.

The trustees postponed action on the matter until next Wednesday evening, when it will come up for final decision

Postoffice Safe Is Blown and Robbed

SAN FRANCISCO Feb 4. — Postal Inspector H B. Hall has received word that the safe of the post office at San Fernando, Los Angeles county, was blown last night and coin and stamps stolen

It is supposed that the robbery was committed by the same gang that has burglarized four other post offices in the southern part of the State in the past month

ROOF GARDEN ON CHURCH; ROCKEFELLER JR.'S IDEA

NEW YORK, Feb. 4.—One of the features of the new Fifth Avenue Baptist church which is to be built here this year will be a roof garden. No announcement has been made as to the use that the roof garden is intended. It is said, however, the idea was suggested by John D. Rockefeller Jr, active member of the congregation, who has a perfectly equipped roof garden on his New York residence, nearby.

DISCUSS PAVING.

FRUITVALE, Feb 4.—The paving of the principal streets of the district and the improvement of Acropolis Park were discussed by City Councilmen Harold Everhart and R. C. Vose at a meeting of the Latham Terrace Improvement Club in Hayden Hall in Twenty-fifth avenue A musical and literary program was presented by Miss U Baumgarten, C. P. Kertel D. M. Higgins, M Sale and Mr and Mrs. A. J. Spooner.

FREMONT SCHOOL TO HAVE NEW PIN

Has Only Class Emblems Now—Girl Students Organize Club

MELROSE Feb. 4—A school pin of green and gold and bearing the initials of the school is to be adopted by the John C Fremont High School of Melrose. Heretofore the school has had no official pin, each class having claimed a different style of emblem for their use. A committee from the four classes at the High School are now trying to decide upon what type of pin will be best suited for the school's official emblem.

The Acolyen Club, composed of High School girls, has been asked to appear next Friday at the half hour musical given monthly by the Berkeley High School. As the Fremont Club is the first outside organization ever invited to appear at the Berkeley musicals, members are much elated over the compliment paid them.

The senior class of 1913 will give an informal dance in the Fremont School gymnasium on February 21. The proceeds from the dance will go into the class fund and will be used to defray the expenses of the June commencement.

The girls of the Fremont School have formed themselves into a Parlimentary Club and hereafter will have representatives in the Senate who will look after the club's interests.

ADAMS TO FIGHT KIDNAPING CHARGE

Retains Counsel and Will Oppose Extradition at Phoenix, Ariz.

TUCSON, Arizona, Feb. 4 — Louis B. Adams of New York, arrested here with D. W Murphy and Nora McLaughlin, a nurse, on the charge of having kidnaped his eight year old son, John Adams, from the boys' mother in San Francisco are still held here on fugitive warrants.

Adams claims a legal right to the custody of his son He denies that suit for divorce has been brought by his wife, but admits that his wife and he have separted. He denies that any court has enjoined him from exercising control over his son.

Adams has retained counsel to fight extradition at Phoenix

NEW LEGAL FIRM .

Attorney George H. Richardson and Peter J Crosby have combined their law business under the firm name of Crosby & Richardson, opening offices at 1009½ Broadway

BROTHERS WHO WED TWIN SISTERS SUED FOR NOT PROVIDING

LOS ANGELES, Cal., Feb. 4.—Eugene Woodward, who married the twin sister of his brother's wife, at a double wedding some time ago, was called for trial before Justice Summerfield today on a charge of failure to provide.. A similar charge is pending against the brother, Jason Woodward There also are twin suits for divorce on file.

PLAN FREE CLINIC FOR DENTAL WORK

More Than Half of School Children Affected With Bad Teeth

Resulting from the discovery that more than one-half of the children in this county's public schools have teeth so defective as to endanger their general health, a movement has been started by the Alameda Dental society for free clinics, to be operated under the auspices of the society in a manner similar to medical college clinics, which will be maintained in Oakland, Berkeley and Alameda, as soon as proper arrangements can be made for their maintenance. The movement has met with the support of Dr. N. K. Foster, medical examiner of the Oakland school department, who will endeavor to obtain aid from the board of education for the proposed clinic.

The proposition has been under discussion before the society for some time, not only because of the number of school children needing attention, but because every dentist practicing is compelled to do a certain amount of free work, and under the clinic system, in which each dentist in the society takes an hour or so of work each week, these cases can be well disposed of. It is probable that this clinic will not be a charity institution, but that patients will, when they can afford it, be charged with the medicines and materials used, such charge being made in medical college clinics.

COMMITTEE AT WORK.

The County Dental society, which discussed the problem at its last meeting, has appointed a committee to formulate plans for the establishment of the clinic, and although no definite action has been taken, several places, including rooms in the Oakland College of Medicine and Surgery, have been considered as places for the operating rooms. Berkeley has already made offers for a clinic to be located in that city, and it is probable that civic and commercial bodies of Oakland, as well as the board of education, will lend their aid to the enterprise. The committee of the society, which is investigating the matter, comprises: Dr. E. E. Evans, Dr. Paul T. Carrington, Dr. J. Lorin Pease, Dr. C. F. Jarvis, Dr. M. T Rhodes and Dr Walter J. Hughes.

The board of supervisors will be asked to furnish an appropriation for the maintenance of the clinic rooms, and it is expected that the Associated Charities will assist in the work, although by doing so none of these bodies will receive any authority to control the affairs of the institution, the dental society reserving all rights to operate the clinic according to its own ideas. It is possible, however, that the school authorities will make arrangements to have the children examined and ordered to the clinic when necessary.

WILL COMMENCE SOON.

"This movement," said Dr. C. O. Edwards, president of the society, "is one which we hope will some day grow into the maintenance of a dental clinic in all school buildings, as the teeth of children need much attention, and treatment administered by the average practitioner is expensive, many people not being able to afford it. It also will obviate much of the illness due to carelessness regarding the teeth of school children. The movement will begin with an Oakland clinic, and perhaps one in Berkeley, but inside of a year I think we shall see one in Fruitvale and Alameda as well."

The first clinic will probably be opened in March, according to the estimate of the committee, who are now trying to arrange for rooms.

VETERAN RAILROAD MAN IS STRICKEN

Samuel Davis, for 35 Years Conductor On Santa Cruz Line, Suffers Stroke

ALAMEDA, Feb. 4.—Samuel Davis, the well known Southern Pacific train conductor, suffered a partial stroke of apoplexy this morning while on his way to the mole to take his train to Santa Cruz. Davis was in the Park street station on the north side when he was stricken. At 12 o'clock today he was beginning to regain consciousness. His physician states that he has a good chance for recovery.

Davis is a relative of A. E. Davis, one of the builders of the Southern Pacific road in this city, and a prominent railroad pioneer. R. W. Baxter, who is said to have laid the greatest number of miles of railroad of any living constructor, and who underwent a serious operation at the Alameda sanatorium Wednesday afternoon, and Davis are old time friends, although the former is some years older than Davis.

Davis has been on the old narrow gauge line for about thirty-five years, and is one of the best known railroad men on the coast. His train runs between Oakland and Santa Cruz.

Davis was reported to be resting easily this afternoon at his home, 1337 Broadway. He has not regained the use of his limbs. The stricken man is the father of Edwin and Miss Alice Davis.

Army Officers Near Death in Big Fire

NEW YORK ,Feb. 4. — The New York Medical Supply Depot of the U. S. Army at Vesey and West streets, a seven-story structure, caught fire today and the destruction of the building and $500,000 worth of army medical supplies it contained was threatened. The fire started in the pasenger elevator shaft.

Major Edwin P. Wolfe, in charge of the dept, and two veteran army clerks were taken from the fourth floor windows by means of a ladders. Major Wolfe was slightly burned.

Several explosions occurred on the fourth floor, where Major Wolfe said $10,000 worth of medical supplies ready for immediate shipment to the Canal Zone were stacked. These were destroyed.

Stokes Nominated as Navy Surgeon-General

WASHINGTON, Feb. 4.—Medical Director Charles F. Stokes will be nominated today to be surgeon-general of the navy, to succeed Rear Admiral Rixey, who retires volantarily

Surgeon General Stokes had the distinction of being the first medical officer to command a naval vessel in time of peace He commanded the hospital ship Relief on its cruise around the world with the battleship fleet. His detail to that command created a controversy in which he was the central figure, and which resulted in the resignation of Rear Admiral W H. Brownson as chief of the Bureau of Navigation.

Dr. Rixey will retire immediately under the 30 year service provisions of the law after 26 years of active service and two times as surgeon general

Taft & Pennoyer

Spring's Earliest Novelties

Our magnificent display of the leading fashions of Europe and New York is rapidly being completed. Each day some additions arrive that cannot fail to interest.

After-Inventory Offerings in the China Section

Odd lots, lines to be discontinued, overstocks and broken lots of art ware, china, bric-a-brac, dinner ware, etc.; to be sold at prices less than usual; a saving in many instances of more than half-broken and damaged goods at a trifle of their cost.

Dinner ware values that mean a saving of one-quarter on our prices, more than that on the regular dealers' price

Limoges China Dinner Sets, 98 pieces; regular $125.00 ..... $87.50
Ivory and Gold China Dinner Sets, 100 pieces; regular $100 00 ..... $73.50
Haviland China, neat border patterns, 100-piece set; regular $65.00 ..... $49.50
French China Dinner Sets; service for 12; regular $25 00 and $27 50 ..... $17.50
German China Dinner Service for 6; floral decorations; regular $10 ..... $7.25
Odd lots of open stock dinnerware, meat dishes, covered dishes, vegetable dishes, etc.—values up to $2.00—Choice 50c, 75c.

Electric lamps and portables from our high-class selections at one-quarter off the marked prices

Bric-a-brac, bronzes, marble statuary and art pottery—our entire stock of these lines at one-third discount.

Special values in German and Austrian China. The entire stock divided into special lots, in many cases values are cut in half; cups and saucers, plates, vases, salad bowls and many attractive novelties—at 5c, 10c, 25c, 50c and $1.00.

SPECIAL TABLES OF ART WARES—VALUES THAT WILL APPEAL TO EVERYONE—$2.00, $3.00, $5.00 and $10.00 each.

You seldom have an opportunity of selecting from such a fine stock of high-grade lines at prices equalling these—EVERY DAY DURING THIS WEEK THERE WILL BE SPECIAL VALUES THAT ARE NOT ADVERTISED.

Select Valentines Early—
Strong Showing of Novelties

This year we have a well-selected, larger variety of postal cards, fancy novelty art booklets and woodcraft valentines; new and beautiful designs for the young and old. You will find them at all prices from 2 for 5c to $1.00 each.

Postal Cards ..... 2 for 5c
Novelty Cards ..... 5c to 30c
Art Booklets 15c, $1.00
Woodcraft 20c, $1.00

Spring's Early Waist Display

Full line of new Spring Waists in Wash Tafeta, Foulard, India, Messaline, Batiste, Damask, Linen and Lawn; Silk Waists in the latest tailored and semi-tailored models, Persian and Dresden designs, stripes, plaids and a full line of plain colors—$4 50 to $17.50.

Lingerie Waists, hand-embroidered, Batiste Lawn with insertings of lace and embroidery; new models in novelty materials; open back or front—$1.25 to $12.50.

Tailored Waists in Madras Cheviot, Damask and Linen; plain or hand-embroidered; white and colored—$1.25 to $6.00.

Full line of Ladies' and Misses' Sweaters in black white, red, navy, gray and brown—$2.75 to $17.50.

Spring's Newest Suits Arriving Daily

We are now making a good display of the latest vogues in Spring Suits, Coats, Lingerie and Silk Costumes.

New Suits come in Diagonals, Basket and Novelty Weaves and Serges. The skirts are full plaited and jackets are of correct length . Some smart Russian models are now shown—$22.50, $27.50 to $65.00.

New Coats in Serges and Mixtures—$27.50, $32.50, $47.50 and up.

Lingerie Dresses, beautifully trimmed with lace and embroidery—$10.00, $12.50, $15.00 and up

Some Remaining Odd Lots in the Shoe Section

The following will be on sale Saturday:
Ladies' Patent Kid Slippers, steel beaded, hand-turned; $5.00, special $2.75
Boys' Patent Kid Lace and Vici Kid; sizes 2 to 6; $2.50 quality; special $1.50
Ladies' Kid Button with patent tip; hand-sewed; small sizes; $4 00 quality; special.... $2.50

New Spring Gloves

A new shipment of Fownes' 2-clasp pique "Dagmar" has just arrived; all the new spring shades; sold elsewhere at $1 75—our price ..... $1.50 pair
One-clasp Mocha, Cape and Pique Gloves at $1.00.

Clay, Fourteenth and Fifteenth

SEINE FALLING RAPIDLY TODAY

Paris Becomes Normal in Appearance, but Restoration of Service Is Slow

PARIS, Feb. 4.—The fall of the river Seine was more rapid today. The appearance of the city is approaching the normal but the subway system is still inoperative. Water remains in the tubes, which, after they have been emptied, must be cleaned and disinfected. The progress toward the restoration of the lighting, telegraph and telephone lines is slow.

The work of disinfection and other precautions against an epidemic of typhoid has been so thorough that some of the newspapers predict Paris will not only escape contagion but will emerge from the flood cleaner than ever before.

The superintendent of sewers reports that from the examination which he has been able to make, few of the sewer mains burst, the ruptures occurring in the branch pipes leading into buildings.

Despite the attempts of some of the opposition papers to make it appear that dissensions prevail among the various relief organizations investigation indicates that all are co-operating with zeal.

Foreign contributions to the relief fund today reached a total of about $700,000.

At noon the Seine had fallen ten feet from its crest.

Among the American contributions to the fund was $1000 from former Senator William A. Clark of Montana. The amount of English contributions has now forged ahead of the total from the United States by $80,000.

Ambassador Bacon, in reply to an inquiry from Boston, has cabled that the distress of the victims is likely to be prolonged and that additional contributions would be a splendid idea form of charity.

TAFT CANNOT ATTEND BAR ASSOCIATION MEET

CHICAGO, Feb 4. — President Taft who has been invited to attend the thirty-fourth annual meeting of the Illinois State Bar Association here June 23 and 24, has written that he will be unable to be present, but will be represented by Attorney General George W. Wickersham.

SAYS NASO-MOTOR RHINITIS IS A NEW DISEASE---HORRORS

NEW YORK, Feb. 4.—New York doctors blame smoking motor cars for a new disease which they call naso-motor rhinitis. The disease, which is similar to hay fever, is said to be widely prevalent in New York.

It affects the membrane of the nose and throat, causing an inflammation that is especially irritating to asthmatics and consumptives, and is likely to do great injury to invalids.

The disease also is described as affecting the stomach in many instances while the smoke causes mental anguish and discolors the complexions of women victims.

Twenty prominent physicians have forwarded petitions to the Board of Health, the Aldermen and Mayor Gaynor ,asking that steps be taken to make the emission of smoke by automobiles illegal in New York City.

CHINESE PROTEST AGAINST RAIDS

Declare That Police Activity Will Drive Celestials Across the Bay

A number of the Chinese merchants protest against the frequency of the police raids upon the lottery games of their countrymen and more particularly the wholesale round up of the players made yesterday. About forty were taken into custody in this sortie besides a number of white patrons.

"What do you want to do?" asks Lim Ben, a Chinese shoe dealer on San Pablo avenue. "Would you drive all the Chinese over to San Francisco?"

Lim is alarmed at the present condition of affairs and in view of the fact that Mayor McCarthy is throwing the doors wide open to Mongolian gambling on the other side of the bay he predicts that the activities of the Oakland police will drive all his countrymen to San Francisco.

"Do you want to go back to five years ago?" asked Lim Ben of Prosecuting Attorney Hennessy this morning. "Go to sleep, yes?"

Other merchants of the Asiatic colony are also fearful that the raids on the lottery games will drive the Chinese from Oakland.

Captain of Police Lynch scoffs at the idea that the raids will drive the desirable class from this city.

"The majority of the Chinese merchants do not want the gambling element any more than we do," says the Captain.

"We are simply complying with the law and breaking up those resorts where we know gambling exists. When we get the evidence on them it becomes our bounden duty to make arrests as we are doing all the time."

The Chinese dealers who were arrested in the raids of yesterday appeared in the two police courts this morning represented by attorneys and had the hearing of their cases continued to various days.

The five white visitors taken in the raids were fined ten dollars each in Judge Smith's court this morning upon entering a plea of guilty. They were given the usual alternative of five days in default of the payment of their fines.

Judge Smith reiterated his determination to see that the ordinance was enforced and that those who visited the places prohibited by it could not expect to be shown any leniency in his court.

BURGLAR QUEEN MAY ESCAPE WOHLHUNTER CASE

Anne Flaegel, the so called "Queen of Burglars" and the wife of H. S Lewis, who was recently sentenced to 12 years in the penitentiary for the Fer Don Burglary is alleged to have acted cojointly with her husband in breaking into the recidence of J. F. Wohlhuter at 559 Twenty-seventh street. On the evidence given, Judge Samuels said that he could not see how he would be justified in holding her for trial As she is to be tried in the Superior Court for another crime of a similar character, he announced that he would take until Monday before making up his mind in the matter.

STANDING ON HER HEAD, GIRL COUGHS UP PIN

PITTSBURG, Pa., Feb. 4. — "Here's the pin," cried seven-year-old Mary Williams of Braddock, as she rushed toward her mother after she had stood on her head in a corner. Following the acrobatics the child was seized with a severe fit of coughing and ejected a pin that was swallowed a week ago

The pin had lodged somewhere between her mouth and her stomach. Although the child said "it don't hurt a bit," several physicians were called, but failed to find it. Weary of their prodding and pounding, little Mary tried her acrobatic stunts with great success.

ANOTHER CONVICT TRIES DRINK CURE

Los Angeles Jurist Gives Forger Five Years' Probation and His Secret Medicine

LOS ANGELES, Feb. 4—Superior Judge Willis' drink cure, with which he is experimenting upon convicted criminals scored again today when F. C Shoemaker was discharged as cured and allowed to walk from prison on five years' probation. Shoemaker pleaded guilty a week ago to having forged checks while intoxicated. One condition of his probation is that he shall refrain from the use of stimulants and support his wife and three children.

The nature of the drink cure used by Judge Willis is not a matter of general knowledge It is the creation of a medical scientist who induced the court to try its effect upon criminals who owe their downfall to liquor.

BARRELS OF OYSTERS SEIZED BY INSPECTOR

CHICAGO, Feb. 4.—Seizure of twenty barrels of oysters on the complaint that they had been contaminated by sewage, created consternation among local dealers yesterday.

The seizure was made by a deputy United States marshal and a federal food inspector who came from Washington to look up cases in Chicago. The oysters seized were said to have been shipped from South Norwalk, Conn.

The custom of "floating" oysters taken from salt water bays in river water to "swell" them before they are shipped is said to be the cause of contamination of the oysters seied.

Orrine Cured Him of DRUNKENNESS

Her Husband Now Spends His Evenings at Home.

She bought Orrine from the druggist in her home town—she bought it after reading the Orrine Free Booklet In the Booklet she read of the wonderful cures of drunkenness which were accomplished by the aid of Orrine. On page ten of the Booklet she read the liberal guarantee to refund all money paid for Orrine if it failed to effect a cure. After reading the Booklet she became convinced that Orrine was a remedy of unusual merit. She decided to purchase it and cure her husband of drunkenness. Orrine cured him. Now she is a happy wife in a happy home. Orrine helped to purchase the home. Read the following letter from Walter K Schmidt Co, 54 Canal St, Grand Rapids, Mich.:

"For a number of years we have been agents for Orrine. During that time we have had occasion to be convinced, beyond a doubt, that Orrine is a reputable remedy, worthy of recommendation One of the many cases coming to our attention, a mechanic earning $22 50 per week, who had not taken a full pay envelope home for over five years, was induced to try Orrine a complete cure being the result. The man became worth more to his firm, receiving an advance in pay, and has purchased a home The house stands there showing the merits of Orrine We cannot help but feel that we were most fortunate when we secured the agency for this reliable liquor cure."

Orrine is prepared in two forms. No. 1, a powder, absolutely tasteless and odorless, given secretly in food or drink. Orrine No 2, in pill form, is for those who wish to cure themselves. Orrine costs only $1 a box The guarantee is in each box. Write for Free Orrine Booklet (mailed in plain sealed envelope) to Orrine Co. 685 Orrine Building, Washington, D C Orrine is for sale in this city by the Owl Drug Co., Broadway and Thirteenth streets.

They know Orrine is a reliable and efficacious remedy for drunkenness and they will not offer you a substitute.

GOT ANYTHING SHE WISHED, WITNESS SAYS

Former Friend of Mrs. Jeanette Ford Says She Was Extravagant

TRIAL OF BIG FOUR SCANDAL NEARING END

Warriner, Chief Witness, Out of Way, but Several to Be Examined

CINCINNATI, Feb. 4.—The defense rested at 2:15. None of the witnesses summoned by it was present.

CINCINNATI, Feb 4.—The usual large crowd which has been present every day since the beginning of the trial of Mrs. Jeanette Stewart-Ford on the charge of blackmailing, was in the court-room when the trial was resumed today.

With Charles L. Warriner, the chief witness, out of the way, the road is open for a speedy termination of the trial, although several more witnesses have been summoned. One is Ida L. Brockway, former stenographer in the office of the cashier of the custom house here and an estranged friend of Mrs. Ford.

Frank Coudan, cashier of the custom house, also has been summoned as a witness. According to Warriner, Coudan learned of the shortage tarough Miss Brockway and informed the high officials of the Big Four Railroad.

OTHER WITNESSES.

Another witness to be heard is Frank Comstock who, Warriner testified, was short $10,500 when he turned the office of the Big Four over to him.

Mrs. Anne E. Jackson, colored, a dressmaker was called as the second witness for the State when the morning session opened. On cross-examination she stated she had heard Mrs Ford speak on "Pop" and of "Pop's" wife. She did not know who "Pop" was. Ida L. Brockway was then asked about Mrs. Ford's financial circumstances.

"She seemed to be able to get about anything she wished," was the reply. "In fact she was extravagant."

Asked about the source of the funds Miss Brockway added

"She had no means of support that I know of Mrs. Ford never took me into her confidence."

'TIS NOT TRUE-- NOR HUMOROUS

Elmhurst Man Objects to Story of Defunct Nickelodeon as Being "Slighting"

Editor TRIBUNE: In your issue of February 1 there appeared an article under the heading "Helped the Town."

It was evidently intended to be humorous, but it certainly was flat and it is surprising that it was allowed space.

The Nicolodeon, particularly referred to as being mourned, never was a success because the management was always satisfied that any old thing was good enough to pass off on us. The people of Elmhurst had, some time ago, made it known that they are not to be trifled with, and the fact that a playhouse quit business and the building is to be used by someone with more business instincts, is no reflection on the neighborhood. There has been rapid progress along the downward path by those who took advantage of the fact that they alone had a monopoly in any particular line. There has been a change from horsepower to automobile delivery wagons.

Elmhurst, from the story that appeared, is relegating the old suburban element to the rear. When it becomes necessary the whipping post is resorted to with good effect. The voice of one crying in the wilderness is not in harmony with the progress made in the southern part of the city of Oakland.

The writer of the article referred to was either misinformed or one of our own disgruntled citizens, pining for recognition, which will come only through joining an aerial club.

Oakland's prettiest suburbs will gladly welcome Julius Zabel and his deputies. Everyone lending a hand to boost, their efforts are appreciated, and the same applies to those who help rid the community of undesirables.

PHILIP REILLY.

DEBATE IS POSTPONED TO LINCOLN'S BIRTHDAY

BERKELEY, Feb. 4.—The Carnot debate between the team selected by the University of California and Stanford, which was to have been held tonight, has been postponed until February 12. The debate will be held here this year and will take place in Harmon Gymnasium.

CHEAP EXCURSION RATES EASTERN CITIES

During certain specified dates in April, May, June, July and August, Southern Pacific Company will sell, very cheap, round trip tickets to principal Eastern cities. These tickets will be good for three months from date of sale, but not later than October 31st; and for passengers going to Europe and departing from New York or Boston etc., during certain dates in May and June, four months will be allowed, in connection with steamship tickets. We will also have on sale cheap tickets to Denver and Colorado Springs and return during certain dates in September.

We will sell convention excursion tickets to New Orleans account the Mystic Shrine, April 6th, 7th and 8th; Cincinnati account Women's clubs, May 2nd and 3rd, Boston account N. E. A., June 4th, 25th and 26th; Atlantic City account G. A. R., September 11th, 12th, 13th and 14th; Detroit account Elks, July 4th, 5th and 6th; Milwaukee account the Knights of Pythias, July 25th, 26th and 27th; Saratoga Springs account the B. Y. P. U., June 30th, July 1st, 2nd and 3rd.

For further particulars about rates and planning your trip see Southern Pacific depot agents or District Messenger Office, Broadway and Thirteenth streets, Oakland.

BYRON HOT SPRINGS

For Rest and Recreation.

Take your family—if you have none go yourself—to Byron Hot Springs. Enjoy the beneficial results of the baths at this greatest American Spa. Rest in the delightful environment of a well-kept American hotel. Two hours, ten minutes from San Francisco via Southern Pacific.

BUTCHERS REVIVE OLD ORGANIZATION

New Members Being Added and Union Will Join Labor Council

Meetings are being held almost every day in an effort to increase the membership of the newly reorganized Butchers' Union, which has, after dropping out of existence for several years, started up again, and will affiliate with the Central Labor Council as soon as properly organized.

Seven new members were admitted into the union yesterday, bringing the total up to 37, and William Razle has been elected president of the new order, with Carl Jacobsen vice-president. A rule has been adopted by the butchers, imposing a fine of $5 on any member convicted of patronizing an unfair house or a place operated by Japanese.

OPPOSE JAPANESE.

A rule more stringent than this is in force under the constitution of the local Milk Wagon Drivers' Union, which yesterday affiliated with the Central Labor Council. The agreements between the milk wagon men and their employers stipulate that when the men are boarded by the employer, they shall not be fed food cooked by Chinese or Japanese cooks, only union cooks being permitted to prepare their meals. This rule is being rigidly enforced in all places where the men are boarded at dairies.

TO ASSIST WIDOW.

Carpenters' Union No 36 has authorized W. J. Atkinson, a member of that body, to solicit donations of lumber for the assistance of Mrs. Matilda Tewksbury, widow of Ezra Tewksbury, a former member of the union, who was killed in a cave-in last fall at East Allendale. The carpenters propose to complete a cottage started for Mrs Tewksbury by her late husband and donations of lumber will be asked from different lumber firms and contractors about this region. One-fourth of the building, left incomplete after the death of its owner, remains to be finished and the union men will do the work in their spare time. The hardware for the house has been donated by Brittain & Co of Oakland.

FORMER ALAMEDAN IS SUMMONED BY DEATH

ALAMEDA, Feb. 4 — Mrs. Noble, mother of John W. and William Noble, and grandmother of Wilbur Noble, died last night at her home in Lorin. Mrs. Noble resided in this city ten years ago and friends here will learn with sorrow of her demise. Her son, J. W. Noble, resides on Regent street. Mrs. Noble was 70 years of age. She was a pioneer resident of California and had resided around the bay for fifty years. Her funeral will take place from her Lorin home, where her relatives were called before her death, tomorrow afternoon.

PIEDMONT TURKISH BATHS.
Salt water swm. Twenty-fourth and Oakland avenue.

MURDER OF A CAT CHARGED AND MAN MAY GET TWO YEARS

KENOSHA, Wis., Feb. 4.—An unusual "murder" case developed yesterday when James Lewis was arraigned in the Municipal Court on a charge of having wilfully and feloniously killed a cat. It was alleged in the complaint that Lewis had thrown the cat into a furnace, where it was burned to death.

Lewis declared he hit the cat over the head with a shovel and threw the body into the furnace. The bones of the cat have been turned over to the district attorney to constitute the corpus delicti.

Lewis waived preliminary hearing and was held for trial. The extreme penalty is $1000 or two years in prison.

W·L·DOUGLAS
$3.$3.50 & $4. SHOES
BOYS' SHOES
$2.00
$2.50

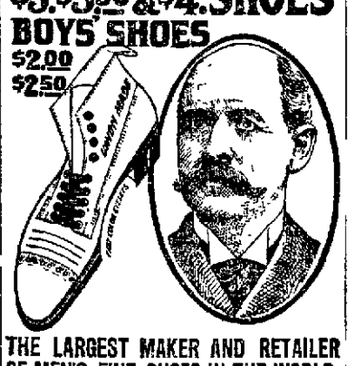

THE LARGEST MAKER AND RETAILER OF MEN'S FINE SHOES IN THE WORLD.

"SUPERIOR TO OTHER MAKES."
"I have worn W. L. Douglas shoes for the past six years, and always find they are far superior to all other high grade shoes in style, comfort and durability." W. G. JONES, 119 Howard Ave., Utica, N. Y.

If I could take you into my large factories at Brockton, Mass., and show you how carefully W. L. Douglas shoes are made, you would realize why they hold their shape, fit better, wear longer, and are of greater value than any other make.

CAUTION—See that W. L. Douglas name and price is stamped on the bottom. Take No Substitute. If your dealer cannot fit you with W. L. Douglas shoes, write for Mail Order Catalog. W. L. Douglas, Brockton, Mass.

FOR SALE BY

MORRIS SCHNEIDER,
953 Washington St., Near Ninth, Oakland

Visit the Kirmess

It's an entertainment of rare merit and interest. Tonight, tomorrow afternoon and night only.

H. C. Capwell Co.
THE LADIES' HOME
12TH AND WASHINGTON STS.
OAKLAND.

Hair Goods Specials

Full 32-inch Coronet Braids—Special $5.50.

Others at $6.50, $10 and to $12.00.

New Turban Caps, 50c, 60c, 75 cents.

See Spring's Earliest Suits

They are perfect exemplars of Fashions decrees for the new season and in each model will be found evidence of exclusiveness and novelty. Many shades entirely new are noted and among the favored fabrics are diagonals, fine serges and basket weaves. Some very pretty hairline effects, fancy stripes and fine black and white checks are shown in these early arrivals—

$17.50, $20, $25 and to $52.50

New Wash Ribbons For Corset Covers

Choose now from several thousand pieces of all-silk Wash Ribbon in very pretty designs in the three following widths and prices:

NO 1 —Baby Ribbon..15c a piece of 10 yds
NO. 1½—Baby Ribbon..20c a piece of 10 yds
NO. 2 —Baby Ribbon..30c a piece of 10 yds

In a Class by Itself "Cadet" Hosiery For Boys and Girls

Will not rip; double thread where the wear comes; come in four weights; all sizes; mothers say that one pair of "Cadet" Stockings lasts as long as two ordinary pairs *25c pr.*

Spring's Exclusive Neckwear

Remarkably prolific of novelties is the new Neckwear now arriving daily. Exquisite display of Jabots of sheerest lawn and tastefully trimmed with fine medallions, lace and embroidery.

Other Jabots are altogether of lace and remarkably dainty. Prices range 25c, 35c, 50c and to $1.25.

Heavy Linen-embroidered Stock Collars, showing in an endless range of novelty patterns—25c, 35c, 50c and to 85c.

Novelty Chemisettes, many in the popular Baby Irish effects; an exquisite range—75c, $1.00 and to $1.75.

Lingerie Waists--Each Detail Showing Novelty

Yesterday's arrivals of Lingerie Waists is an exquisite selection of exclusive novelties.

Materials are the softest and sheerest lawn and mull and the artistic use of medallion, lace, embroidery and tucking establishes a new record for perfect workmanship and stunning effect. Baby Irish, Valenciennes and Point Venise Laces of new patterns are lavishly used—$1.25, $1.50, $2.00 and to $10.50.

Spring's Styles in "S.H. & M" Silk Petticoats

These reliable garments, each carrying a three months' guarantee, have been so frequently mentioned in our ads. that it should suffice at this time to say that the variety of novelty flouncing effects and the ravishing new shadings are of sufficiently wide variety to satisfy every woman—$6.50, $7.50 and to $13.50.

Children's Underwear

First installment of Children's Pure White Cotton-ribbed Underwear for Spring has just arrived.

Vests in long or short sleeves.

Pants in knee or ankle length.

All styles and all sizes at 25c per garment.

OTTERBEIN QUARTET IS TO APPEAR IN ALAMEDA

ALAMEDA, Feb 4. — The Otterbein male quartet will be presented at the First Christian church tomorrow night. This entertainment is expected to be on a par with the others given under the auspices of the church, and is one of the six performances that will be held at the church during the winter season.

The quartet is considered one of the finest on the coast. Besides operatic selections, they will sing several popular airs. The bill will include other acts of a high standard.

CHARGED WITH PRACTICING WITHOUT LEGAL LICENSE

SAN FRANCISCO, Feb. 4. — O. J. Fortch appeared before Superior Judge Lawlor todaw to answer to a charge of practicing dentistry without a license on complaint of John G. Brown. His counsel, Attorney Walter Thompson, interposed a demurrer and held that the court had no jurisdiction. Attorney Oliver Dibble, representing the Board of Dental Examiners, is prosecuting the case, and at his instance a continuance was held until next week.

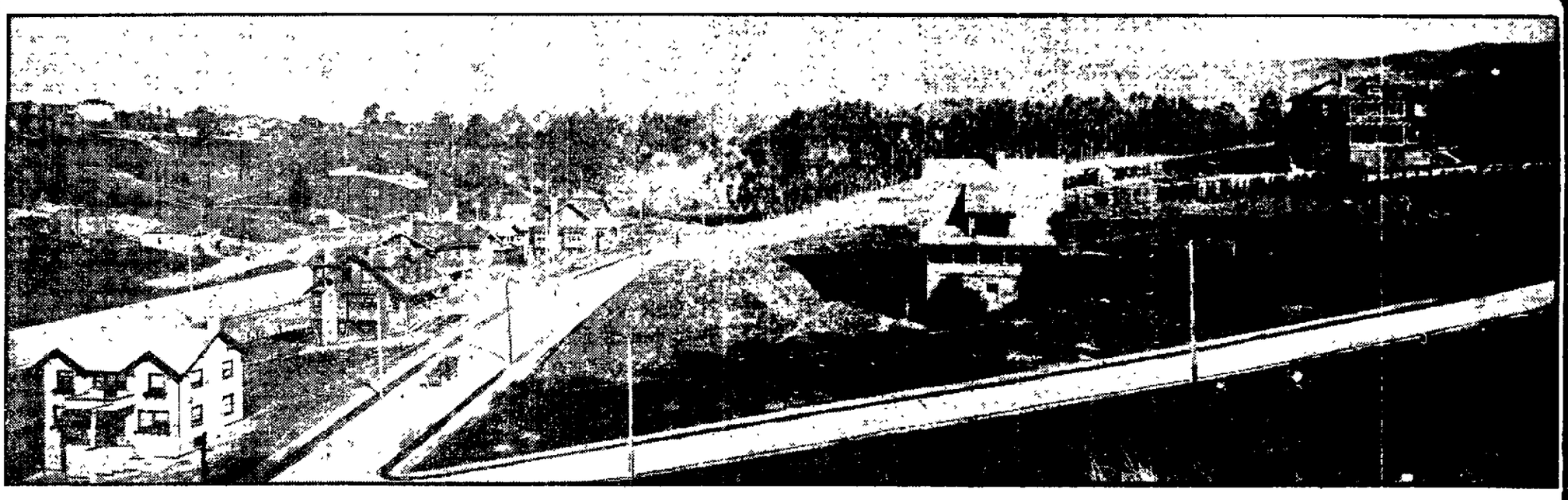

This Photo Was Taken at Grand Avenue Heights Two Days Ago

—That photo above is one of the most interesting pictures ever published in this paper.

¶ It shows a section of Oakland that has probably made greater strides in the past two years in building developments than any other residential district around the bay.

¶ It is a photo taken at the corner of Walker and Weldon avenues, and if you will look at the other photo at the right hand of the bottom of this announcement you will get some idea of how the same district looked two years ago.

¶ Notice particularly the nature of the houses that are being erected. You will see that they are not cheap little cottages, but substantial and expensive houses of the same type that characterize Adams Point.

¶ It is to be regretted that it is almost impossible to reproduce in a newspaper a photograph of this character, but if you will examine it closely you will get a fair idea of the splendid development that is going on in this tract.

Photo taken in Grand Ave. Heights two years ago showing Piedmont in the distance. This was taken just north of what is now Boulevard way.

Sunday Will Be Visitors' Day

¶ All day Sunday we will hold a reception at Grand Avenue Heights and we invite everybody interested in realty investments and developments to come out and go over the property.

¶ We invite homeseekers who, with a little cash and a good income might be interested in some sort of a building plan which would enable them to erect a home at once.

¶ We invite those who are building elsewhere, or who contemplate doing so, and will show all such people through the uncompleted homes that they may get ideas on architecture, etc.

¶ We invite real estate men to come out and see what we have done that they may "go and do likewise."

¶ We invite contractors, architects and builders. In fact, we invite everyone, as we are proud of the tract, proud of our achievement and proud of the fact that Grand Avenue Heights proves that Oakland is going ahead, not slowly, but by leaps and bounds.

— No pioneering, no guesswork, no risks in buying here—Grand Ave. Heights is an established community

¶ Two years ago we promised certain things. Those who knew us and who knew Breed & Bancroft were confident we would keep our promises. And they found that to be the case.

¶ But there are other people who are skeptical who "want-to-be-shown," and it is to these people we are addressing this advertisement.

¶ Grand Avenue Heights is no longer a "prospective" proposition. The character of the neighborhood has been absolutely and permanently established. You can get lots where every bit of the development has been done and you don't have to pay one cent more for them than we asked two years ago when our friends banked upon our promises.

¶ We are going to raise prices. We are justified in raising them. And we are going to do it in a few days.

¶ If you delay you'll pay more and still make a good investment, but if you buy right now (tomorrow or Sunday) you'll get in absolutely on the ground floor price.

Photo taken in Grand Ave. Heights two years ago, looking up what is now Highland Avenue.

Frank K. Mott Co.
SALES AGENTS
1060 Broadway, Oakland Cal.

G. A. R. PLANS NEXT ENCAMPMENT

Central Committee Meets and Arranges for Permanent Organization

The central committee of the Grand Army of the Republic, having its headquarters at a local hotel, met yesterday afternoon and perfected plans for permanent organization.

The Rev. Wm. R. Bair of Lyon Post, No. 8, was elected permanent chairman and the Rev. Dr. Arnold T. Needham of Porter Post, No. 169, permanent secretary. Others present were Captain W. R Thomas, commander, and J. L. Murphy of Appomattox Post, No. 50; J. A Colquhoun, commander, and Wm. R Bair of Lyon Post, No. 8; Commander Thurston and Dr. Elster of Joe Hooker Post, No. 11, Alameda, Commander Gould of Lookout Mountain Post, No. 88, Berkeley.

The committee named has charge of the arrangements for the big Grand Army encampment of the Department of California and Nevada to be held in this city in April, when it is expected that 25,000 persons will be present from different parts of the country. On the day of the celebration there will be a great parade, while other days will be given over to sight seeing on both sides of the bay.

OTHERS TO CO-OPERATE.

The commanders of the camps of the Spanish-American War Veterans will co-operate with the executive committee as also will the Chamber of Commerce, the Merchants' Exchange and the Oakland City Council.

The headquarters for the veterans will be at Rice Institute Hall at Seventeenth and San Pablo, while the meetings of the Women's Relief Corps and the Ladies of the Grand Army of the Republic will be held at the First Methodist Church at Fourteenth and Clay streets. Grand Army posts and local chapters of the Woman's Relief Corps throughout California and Nevada will send delegates, each representing fifty members, and it is expected that there will be present some 1000 or 1500 delegates from the Grand Army posts and as amny from the Relief Corps and the Ladies of the Grand Army of the Republic. There will be present 250 or 300 unofficial delegates from Salt Lake City.

It is expected that during the course of the convention there will be in Oakland and San Francisco some 15,000 or 25,000 visitors.

SHOPLIFTER GIVEN WORK WITH THE CHAIN-GANG

The many complaints of the merchants, who have fallen victims to the sly craft of shoplifters, was the reason why Geo. Brown, one of the cleverest of the light-fingered operators, fared badly when he appeared before Judge Smith this morning on a charge of petty larceny. He entered R. Bremler's tailoring place a few days ago and after bartering with the proprietor for a new suit of clothes he took his departure and also two pairs of pants valued at $8. He admitted in court that he had committed the theft and began a long harangue about being hungry.

"That sounds very good, Brown, but in view of the fact that you are also wanted in Berkeley for shop-lifting it does not help your case one bit," retorted Judge Smith, and Brown sat down. "I will sentence you to six months in the city prison, where you will be given an opportunity to work in the chain gang," continued the court, "and any more of your kind will be similarly dealt with when they come before us. The merchants complain that there is too much of this sort of crime in this city and they should be protected."

Woman Finds and Claims Father's Body in Dissecting Room of College About to Be Cut Up by Students

ST. LOUIS, February 4.—"Stop! That is my father's body!"

This command startled students of the St. Louis College of Physicians and Surgeons today as they were preparing to dissect the body of Frank Roth.

Turning from their task, they were confronted by Mrs. Rosa Huelfmann, who had learned after a long delay where the body had been taken.

She had climbed a fire escape to a third story window and stepped into the operating room. Mrs. Huelfmann had no difficulty in proving her claim, and the college surrendered the body.

Roth died in the city hospital. His daughter read in a newspaper of his death and went to the hospital and asked for the body. It was not there and it was eight hours before she succeeded in locating it.

Roth lost a $38,000 estate in Germany because relatives had heard he died shortly after coming here fifty years ago.

GERMAN-AMERICAN TARIFF AGREEMENT

Chancellor Von Bethmann-Hollweg Notifies Reichstag of Terms

BERLIN, Feb. 4. — Chancellor von Bethmann-Hollweg today sent to the Reichstag the following communication regarding the German-American tariff agreement:

"The American government has declared that the live stock question is withdrawn wholly from the negotiations, on the condition that the unlimited enjoyment of Germany's conventional tariff be conceded to the United States.

"It further agrees that the advantages of the American minimum tariff shall be extended unrestrictedly to Germany after March 3

"That the customs administrative features of the existing tariff arrangements shall remain in force.

"That this extension of the minimum tariff to Germany, secures to her treatment in accordance with the most favored nation clause.

"That the American customs administrative regulation shall be applied to German goods in a friendly and conciliatory spirit.

"That the present agreement respecting the labeling of wines shall remain in force, and that the customs administrative provisions respecting marking of goods shall be applied in a friendly and conciliatory spirit."

Takes Poison; Falls Dead at Caller's Feet

NEW YORK, Feb 4. — "Well, I have done it," was the exclamation today of Miss Jessie Spiller, daughter of a wealthy retired Brooklyn manufacturer, as she returned to the parlor after a moment's absence and fell unconscious at the feet of a caller in her father's home. Within an hour she was dead from poison. Miss Spiller was despondent over the death of a man she loved.

EDOFF DREAMS IN POOR GEOGRAPHY

Park Commissioner, in Nightmare, Stirs City Council to Suspend Provision

A few nights prior to his departure for Southern California on a short pleasure trip, J. P. Edoff, one of the Park Commissioners of the city of Oakland, decided to get a good night's rest in anticipation of the rather strenuous time he would have in taking in all the sights in the South. He retired rather early and had been in bed an hour or two dreaming about how he could squeeze more dividends from the assets of the defunct California Bank, and how he could make one dollar of the Park Fund do two dollars' worth of work, so there would not be a deficit at the end of the fiscal year, when he wafted himself in his mind down to Catalina Island, and then his dream turned into a nightmare. He remembered the Charter provision to the effect that any official leaving the State without permission of the City Council forfeited the office which he held. Edoff's scheme of park development went up in smoke for a minute or two, for surely he figured Catalina Island out of the State of California and himself out of office.

In a few minutes he woke up, rubbed his eyes and made a bolt for the telephone, for it was Monday night, and the Council was meeting. He telephoned to the City Clerk and asked to have the Council pass a resolution giving him permission to leave the State, but did not confide in the clerk that he was only contemplating a short strip over to Catalina Island. The resolution was the last bit of business transacted by the Council that night.

It is not reported just what Mayor Mott said when he heard that one of his worthy Park Commissioners was so badly informed as to the territorial extent of the State of California as to even dream Catalina was not within its confines.

A number of Mr. Edoff's friends are now proposing him as one of the commissioners to prepare the next official State map, but some "wag" has suggested that if Edoff secured the place that the next State map would only be a large sized representation of Oakland.

MAN'S GREED FOR GOLD ENRICHES PALMIST $35

The lines of gold that were marked in his hand, incantations with a black hen, and wooing the spirit of wealth so allured John Gordolfo that, according to his story to Prosecuting Attorney Decoto, he did not cease handing over his coin to Mrs. Stanley, the palmist, until $34.75 had trickled through his fingers. As Gordolfo tells the story he was passing the woman's temple of mystery when he was hailed by the high priestess therein to see what was in store for him. She asked for fifty cents to tell him all that was to happen, and at the very first glimpse of his palm she took on a hysterical condition.

Gordolfo listened to her method of getting the money by killing a black hen on the other side of the San Mateo county line and trickling its blood along Market street on a dark night and he kept doling out the gold pieces. He furthermore got so tangled up in the forms of ceremony required to cash in the woman's predictions that he paid her fifteen dollars to perform the magicry for him.

Prosecuting Attorney Decoto is not positive as to what action he will take in the matter and will let Gordolfo know in a day or two just what can be done to the palmist of the weird black art.

MUST FACE COURT FOR FAILURE TO PROVIDE

Charles Davies of 967 Third avenue is booked at the city prison on a felony charge of failure to provide for his minor children, preferred by his wife. Mrs. Lemon of the Associated Charities declares that Davies is the worst sample of the lazy character she has ever had to deal with.

For several months past the association has practically supported his wife and the four children, and in that time every effort has been made to bring Davies to a realization of his obligations to his family and society, but he will not work. He is a husky, muscular individual of 36 years of age and is a mill hand by occupation.

ARIZONA

BLAMES SUICIDES AND INSANITY TO THE GENTLER SEX

NEW YORK, Feb. 4.—Woman is largely to blame for the considerable increase in recent years of suicide and insane persons, in the opinion of Professor Max G. Schlapp, who is delivering a series of lectures on public health before the New York Academy of Medicine.

"There are almost twice as many cases of suicide and insanity at present as there were a generation ago and the chief cause for these conditions is the steady invasion of women into different sorts of industries, helped by the tension of the times in which we are living."

DONAHUE SEEKING SOURCE OF LEAK

Alleged White Slave Trafficker Escapes Arrest Through Unknown Channel

Getting information from some source that a warrant had been issued from the district attorney's office for his arrest as a trafficker in white slaves, Roy Peck, known to the police of Oakland and San Francisco, took warning apparently and has disappeared.

How he obtained the tip about his impending danger in the face of the secrecy observed is a matter which the district attorney's office cannot explain and which may prompt it to ask the grand jury to make a searching investigation in an effort to clear up the mystery.

The crime for which Peck is wanted involves Mabel Harris, a 14-year-old girl, who is under the ban of the Juvenile Court as an incorrigible. Peck is accused of having placed her in an alleged house of ill-repute on Sixth street, between Broadway and Washington street, run by a woman named Mabel Walker, and profited by her earnings. The girl was found there several weeks ago and turned over to the custody of Probation Officer Ruess. When her case was called in the Juvenile Court her mother agreed with Judge Wells that if he would allow her to take charge of the girl she would see that she conducted herself in a becoming manner and have her report to the court once a week.

This arrangement proceeded smoothly until about a month ago. After the girl had reported to the court and left the Detention Home with her mother, she asked the latter to take her down the street, saying that she wanted to see a friend. The parent acquiesced and the girl led her to a place on Seventh street between Broadway and Franklin street. There she met Peck and later, eluding her mother, disappeared with him.

Search for the missing girl progressed, despite the inability of the authorities to arrest Peck and was rewarded. The probation officer was notified only the other day that the Harris girl was again in the Walker house and upon his request the police took her into custody and turned her over to Assistant Probation Officer Beatrice McCall. She was taken into court again and there confessed that Peck had returned her to a life of shame and compelled her to give him the money she earned.

ALIMONY PLEA IS DENIED BY COURT

Maud Cheyney Cannot Obtain $10,000 in Fees From Rich Mining Man

Maud Cheyney's application to Superior Judge Ogden for alimony and attorney's fees, amounting to something like $10,000, in her suit against Samuel W. Cheyney, the wealthy mining man of Piedmont, to compel him to recognize her as his lawful wife and then secure a divorce, was denied to Attorney Austin Lewis this forenoon. The court held that pending plaintiff's appeal to the Supreme Court to compel Superior Judge Wells to recognize her complaint which he threw out of court on the ground that it was "scurrilous" and "blasphemus," the question of financial relief for the woman could not properly be considered.

In this connection Judge N. C. Sloss and Attorneys Charles A. Shurtleff and Peter F. Dunne, all of San Francisco, have filed affidavits to the effect that according to the Superior Court records across the bay, where Mrs. Cheyney once attempted to secure judicial recognition of her marital claim upon Cheyney, the woman never was the lawful wife of the mining man. Attorney George D. Collins, now serving a term in San Quentin for bigamy, was Mrs. Cheyney's lawyer in the San Francisco litigation and she claims that through connivance and crookedness on his part her claims were defeated there.

Henry W. Taft Is Now Out of Danger

LOS ANGELES, Feb. 4.—Henry W. Taft, brother of the President, who is suffering in a local hospital from an attack of erysipelas, was reported today to be entirely out of danger by his brother-in-law, Dr. William A. Edwards. Mr. Taft probably will remain at the hospital four or five days longer and then proceed to Santa Barbara, Del Monte and San Francisco. He expects to be in New York by February 20th.

Entries for Tomorrow

FIRST RACE — Futurity course; selling; three-year-olds and up.

1— 6089	Blacksheep	114
2— 6070	Adena	109
3— 5969	Olathe	92
4— 6065	Aunt Aggie	105
5— 6016	*Lilium	88
6— 6058	Jim Caferata	95
7— 6081	Round and Round	111
8— 5752	Mollie Montrose	109
9— 5990	Edith R	109
10— 6065	Arlin	111
11— 5968	Andrew B. Cook	114
12— 5987	Belle Kinney	109

SECOND RACE — Three and one-half furlongs; purse; two-year-olds.

13—(5826)	Frank Rohstaller	115
14— 6036	Frank Ferris	112
15—(6024)	Burbur	109
16—(6066)	Gretilda	109
17— 6036	Indora	109

THIRD RACE — Futurity course; selling; three-year-olds and up.

18—(5921)	Pimkim	111
19— 6035	Banorella	93
20—(6052)	Sainest	105
21— 6058	Rey El Tovar	98
22— 6039	May Sutton	109
23— 5869	Milpitas	114
24— 5970	Marburg	110
25— 5915	Lord Clinton	95
26— 6040	Port Mahone	111
27— 5794	Sepulveda	98
28— 6078	Father Stafford	107
29— 6037	Madeline Musgrave	105

FOURTH RACE — Three-quarter miles; selling; three-year-olds and up.

30—	J. F. Crowley	117
31—(6070)	Emma G	104
32— 6053	Darelngton	109
33— 6012	Fordello	111
34— 6039	Redcem	91
35— 6037	Alder Gulch	97
36— 5923	Anna May	106
37— 6067	Inclement	113
38—(6081)	Bishop W	107
39— 5970	Marse Abe	108
40— 6058	Dr. Dougherty	100
41— 5898	Rosslare	110

FIFTH RACE — One mile and seventy yards; selling; three-year-olds and up.

42— 6069	Miss Naomi	97
43—(6028)	Buckthorn	109
44—(6029)	Ed Ball	107
45— 6081	*Special Delivery	96
46— 6080	Silver Line	96
47—(5973)	Keep Moving	107
48— 6067	John Louis	109
49—(6050)	Meltondale	93
50—(5763)	Gretchen G	94
51—(6004)	Mi Dorcelo	101
52— 6020	*J. C. Clem	99
53—(6057)	Sink Spring	110

SIXTH RACE — Five and one-half furlongs, purse, three-year-olds and up.

54— 6067	Beaumont	100
55— 6056	Cloudlight	102
56— 4227	India Star	88
57— 6082	Jim Hanna	100
58—	Connie	102
59— 6055	Fancy	102
60—(6040)	John H. Sheehan	10[illegible]
61— 5872	Myles O'Connell	91
62— 6014	Bellwether	112

*Apprentice allowance.

WARNER'S
Rust-Proof Corsets
Every Pair Guaranteed

A great many of our new styles for Spring have arrived in this most popular make and are here for your inspection. Fashionable figures are not made by chance, but careful corseting. The new figure, elongated waist, curved and defined. Hips curving, too.

Style means a lot to a woman. The effect of the most beautiful gown may be entirely spoiled if the base—the Corset—is not right. The waist of the dress may not touch the figure at the exact point, the hips not properly shaped and the gown may wrinkle, be too tight or too loose. Corseting will do this oftentimes if the corset shape is not right.

OUR FIRST CORSET SPECIAL THIS YEAR

We Will place on sale Saturday morning for the first time one of our latest up to date models, style 501 Warner's Rust Proof, just as you see it in the cut, made of white coutil and boned with Rust Proof boneing; has the Security rubber button hose supporters attached; medium bust, very long hip. A big value at $1.50. Special

$1.00 Per Pair

We have just received another shipment of our new scoop front model style 173, the one that made the big hit last fall. It must be a good one as it is copied by every manufacturer in the country this season. But not at the price. Has a medium bust with extreme long extension hip. A regular $3.00 value. Our special

$2.00 Per Pair

ONE BIG SPECIAL FROM OUR WAIST DEPARTMENT

20 Dozen Lawn Waists very fine quality in two different styles. Both have round lace trimmed yokes, front and back, lace and medallion trimmed, lace trimmed Bishop sleeves. Special Saturday $1.50 each. each.

Oakland's Specialty House for all kinds of pads for bust and hips. Brassieres, muslin undergarments of all kinds.

CRESCENT CORSET CO.
1101 Washington St. at 12th Largest Retailers of Nemo Corsets

LARGE DEALS IN PROPERTY CLOSED

Laymance Real Estate Company Announces Sale of Buildings Downtown

Another large transaction in the new retail section has been closed through the office of Laymance Real Estate Company, who have sold for the account of Alice B. Moreland to A. M. Lindley of Indianapolis the three-story building at the northwest corner of Twelfth and Jefferson, with lot 32x100. The purchase price was $40,000 cash and was purchased as an income investment.

Wm. J. Laymance, in speaking of the transaction, said: "This sale and the Sanborn $100,000 sale of A. D. Wilson on Fourteenth street, near Clay; the fifteen-year lease of the Eastern Outfitting company, on Fourteenth street near Clay; the new Friedman Suit and Cloak house lease on the north side of Twelfth street, near Clay, and the Woman's Exchange ten-year lease, on Fourteenth street, near Jefferson; the new four-story Wachs building on the north side of Thirteenth street, near Clay; the four-story building of the Gas company at the northwest corner of Clay and Thirteenth streets; the new five-story Thayer Dentist and Physician building at Fourteenth and Jefferson, and several other important new building developments on Clay and Jefferson, Twelfth, Thirteenth and Fourteenth streets, announcement of which will follow in a few days, shows that the mercantile district is most rapidly expanding, as has been repeatedly predicted."

The records show also another Telegraph avenue sale. Harmon Bell purchased yesterday, through the Laymance Real Estate company, the northeast corner of Telegraph and Twenty-third street. This property consists of a three-story building of five stores and apartments; lot 55x85; consideration, $45,000. This is the second important sale on this beautiful thoroughfare this week.

HUNG JURY IN CASE OF LOS ANGELES DECTECTIVE

SAN DIEGO, Feb. 4.—Reporting their inability to agree, the jury in the case of Detective Smith, tried on the charge of accepting a bribe, was discharged this morning. The final ballot stood 7 to 5 for acquittal.

THIS IS TERRIBLE! CHICAGO BLUECOATS MUST PAY DEBTS

CHICAGO, Feb. 4.—Chief of Police Steward has declared war on policemen who are "dead beats."

His position with reference to members of the department who fail to pay their debts is set forth in an order issued last night. It reads as follows:

"Members of this department are admonished to so arrange their personal matters that complaints as to debts shall not come before the department. Drastic action will necessarily have to be taken when officers are negligent in this regard."

ASSERTS HUSBAND THREATENED LIFE

Woman Suing for Divorce Asks Arrest After Encounter in Street

SAN FRANCISCO, Feb. 4.—Mrs. Cecilia Shone, of 3161 Fillmore street, swore to a warrant in Judge Shortall's court this morning against her husband, Albert A. Shone, a grocer, at Masonic and Point Lobos avenues, on a charge of threats against life.

It is said that domestic troubles have caused a disagreement between the Shones, and that a divorce suit is pending. Last night the wife attended a lodge meeting at Broadway and Fillmore street, and alleges that as she got off the car her spouse approached her and said: "Here is something that will do; two for you and one for me."

She asserts that she believes he intended to kill her, but for the presence of the car crew, and that she can get both the conductor and motorman to swear that he had something in his pocket which looked like a revolver.

BROTHER AND SISTER FINED.

The outcome of a row between a quartette of employes of the California Cotton Mills was the sentencing of Earnest Cicero to a term of twenty years' imprisonment in the City Prison and a twenty dollar fine while his sister Stella was fined twenty dollars. The charge against the both of them was battery and the victim Lottie McDonald of 1124 Twenty-third avenue.

COFFROTH MAY WIN HIS WAGER

Has Safe Margin of Time Yet to Reach San Francisco Before Tuesday

NEW YORK, Feb. 4.—So far James W. Coffroth, the San Francisco fight promoter, has an ample margin of safety on his rush trip to San Francisco to win a bet of $1,000.

Before leaving England on the Mauretania Coffroth bet Eugene Corl of the National Sporting Club that he would be in San Francisco on February 8th. The Mauretania reached here this morning and Coffroth boarded the Twentieth Century Limited this afternoon for Chicago.

The promoter's schedule calls for his reaching Chicago tomorrow and leaving a few hours later on the Overland Limited, which, if on time, would bring him to San Francisco at 7:28 p. m. next Tuesday, February 8, or more than four and a half hours before the expiration of the time limit.

ODD FELLOWS TO ENTERTAIN.

The Orion Club, composed of members of Orion Lodge No. 189, I. O. O. F., will entertain the members and friends of Orion Lodge and their ladies at a dance to be given at I. O. O. F. Hall, corner East Twelfth street and Eleventh avenue, Saturday evening, February 5, 1910.

Still Chopping the Trusts

Lewis Has the Nerve and Meat | Have You the Cash to Buy?

BEEF.
Rib Roast (bone in) ..... 10c lb.
Rolled Rib Roast (bone ..... 12½c lb.
Rolled Rib Roast (bone out) ¾ ¾ out) ..... 12½c lb.
Whole Rump Roast ..... 6c lb.
Beef Stew ..... 5c lb.
Round Steak ..... 10c lb.
Sirloin Steak ..... 12½ lb.

LAMB.
Legs of Lamb ..... 12½c lb.
Lamb Chops ..... 2 lbs. 25c
Lamb Stew ..... 5c lb.
Shoulders of Lamb ..... 8c lb.

MUTTON.
Shoulder of Mutton ..... 6c lb.
Mutton Chops ..... 3 lbs. 25c
Loin and Rib Mutton Chops ..... 2 lbs. 25c

SAUSAGE.
Pure Pork Sausage ..... 15c lb.
Veal and Pork Sausage ..... 3 lbs. 25c.
Bologna Sausage ..... 3 lbs. 25c.
Frankfurt Sausage ..... 3 lbs. 25c.
Liver Sausage ..... 3 lbs 25c.
Special Veal Loaf ..... 10c lb.

Saturday ONLY.
POULTRY.
Fancy Stewing Chickens ..... 23c lb.
Roasting Chickens ..... 26c lb.
Fancy Turkeys ..... 29c lb.

EGGS 25c Doz.

Wolf! Wolf! No wolf in sight, but still they cry wolf. Figure for yourself, dear reader, the prices you would be paying today for meat if there was not at least one market who dared to fight the grasping food raising trust. My prices are the same today as one year ago. Why? Because I operate my market independently of the meat trust.

FRED LEWIS
THE BUTCHER.
467 9th St. An Independent market with the Lowest Prices.

STEINBERG'S GIGANTIC Stock Reducing SHOE SALE
962 Washington Street

After stock taking we find ourselves too overcrowded in all lines. That is why with one IMMENSE TERRIFIC SWEEP we have cut prices into fragments. This stock must move and our values will do it. Thirty days of sensational shoe selling. A chance you cannot afford to miss.

SALE NOW GOING ON

LADIES' SHOES
Ladies' Patent Leather Blucher Lace and Button Shoes, hand-sewed extension soles, worth $4.00 to $5.00 on sale at $1.95
Ladies' Vici Kid Lace and Blucher Shoes; worth $5.00; on sale at $1.65
Ladies' Fancy Top—they come in all colors in either button or lace; worth $4.00 to $5.00; on sale at $2.45
Ladies' Kid Ties—light turn soles, patent tips; worth $3.00; on sale at $1.65
Ladies' Vici Kid Juliettes; rubber heels; worth $1.50; on sale at 95c
Ladies' Patent Leather Ties—brown and gray suede tops, in button and lace; worth $4.00 to $5.00; on sale at $2.35
Misses' and Children's Box Calf and Kid Lace and Button Shoes; sizes 5 to 8 at 95c; 8½ to 11, at $1.15; 11½ to 2 at $1.35

MEN'S SHOES
Men's Calf Shoes; solid leather; just the shoe for winter; worth $3.50; on sale at .. $1.85
Men's Vici Blucher Shoes in all styles; worth $3.50; on sale at $1.95
Men's Patent Leather and Gun Metal Shoes, hand-sewed; worth $3.50 and $4.00; on sale at $2.45
Men's Patent Leather Oxfords—the very latest styles; worth $3.50 to $4.00; on sale at $2.45
Boys' Calf Lace Shoes, all solid leather; sizes 9 to 13½, at $1.15; sizes 1 to 2, at $1.25; sizes 2½ to 5½, at $1.45
Boys' Wax Calf Blucher Lace Shoes, double soles; sizes 9 to 13½, at $1.25; sizes 1 to 2, at $1.45; sizes 2½ to 5½ at $1.65

STEINBERG'S SHOE STORE
Look for the Red Signs | 962 Washington St. Between Ninth and Tenth. | Note the Bargains In Our Windows

"I want all of my friends to read this advertisement"

I am particularly anxious tonight that you read this announcement so that there will be no other preparation made in your family for Sunday's dessert

I have I firmly believe found the most delicious combination of flavors that was ever put into a brick of ice cream and it would be exceedingly regrettable if all my patrons did not have the advantage of serving it

I discovered the combination quite by accident and am told by all who sampled the 'trial brick' that it excels every dessert I ever made

These are strong statements but I believe the facts will bear them out

The brick consists of one layer each of

FRENCH BISQUE MAROON
ORANGE WATER ICE
STRAWBERRY ICE CREAM

I use the pure juice of the fruit mixed with pure cream—no milk—and I am sure you will agree that I do do you a favor in suggesting this as the dessert for your dinner next Sunday

Respectfully
E Lehnhardt

50c for a quart brick if you call Sunday
80c for a quart brick if we deliver it

Phones—Oakland 497 Home Phone 43497.

LEHNHARDT'S

Iced Desserts CANDIES After Theater Specialties

Broadway, Between 13th and 14th, Oakland.

Meeting to Interest Owners in Progress

A meeting has been called of the owners of property in the district bounded by Washington and Market streets and First and Seventh streets at the Merchants Exchange rooms at 8 o clock on Friday evening

The Broadway to Market Improvement Club is endeavoring to interest the property owners of that section in the progress now being made by this city in matters of improvement and desires that this district may receive its full share and have its interests safeguarded

R S Kirkbener is secretary and C G Morris president of the club

Scientists Will Join Dash for South Poel

NEW YORK Feb 4—Should the proposed dash for the South Pole be undertaken by American explorers as proposed by Commander Peary several members of the Peary Polar quest probably will be selected to accompany the expedition

Dr Herman C Bumpus of the American Museum of Natural History is authority for the statement that Captain Barbitt of the Arctic Ship Roosevelt Prof McMillan and George Borup who went with Commander Peary will be asked

MODERN WOODMEN ADOPT BIG CLASS

Mayor Mott Among Those Obligated and New Lodge Is Named for Him

A R Talbot head consul of the Modern Woodmen of the World obligated a class of 600 members into the order last evening in Rice Institute where 1000 Modern Woodmen representing the camps of Alameda county witnessed the ceremony which was presided over by H V Rees State deputy of the order

Last evening the head consul authorized the institution of a new camp which will be named in honor of Mayor Frank K Mott During the installation ceremonies Mayor Mott who was obligated by Mr Talbot last night made a few remarks which were complimentary to the order and his talk was followed by a number of addresses which were delivered by J O Davis national lecturer H V Rees Rev William Day Simonds Rev Cato, Rev Dr Homer J Vosburgh and Rev Thomas A Boyer

JUDGE MELVIN SPEAKS

Judge Henry A Melvin former director and State lecturer of the Modern Woodmen was the speaker of the evening In a very eloquent speech he declared that the men who provided for their families through these organizations were of greater benefit to humanity than Napoleon and all his great victories A R. Talbot gave an address upon the subject of the Finished Man" as was exemplified in fraternal organizations Rev William Day Simonds, pastor of the First Unitarian church described the manner in which the Modern Woodmen were following the teachings of the lowly Nazarene

The adoption ceremonies were preceded by a banquet tendered A R Talbot J O Davis national lecturer, and H V Rees, State lecturer There were 145 Modern Woodmen present and many prominent Woodmen of San Francisco were seated at the festal board

AMONG THE GUESTS

Among them were Dr. R E Peck State physician, W J Elliott district deputy, Dr M E O Neil district physician G. W Breaux, consul of No. 8613 State lecturer H W Brunk

Mr Talbot was met at the Sixteenth street depot by a committee of W H Edwards H V Rees W E Holcomb and B H Watson W E Holcomb invited the head officials to be his guests in an automobile tour of Alameda county

Head Consul Talbot left this city last evening soon after the close of the lodge ceremonies for a tour of the southern part of California

BOARD OF TEA EXPERTS WILL TEST IMPORTATIONS

WASHINGTON Feb 4—Secretary MacVeagh has announced the members of the board of tea experts whose duty it is to establish a standard of purity governing the importations of that article of merchandise during the calendar year 1910

They are George Hewlett New York Charles Atwood Chicago, Edward B Brandenstein San Francisco Frederick Hellmer Chicago A B Irwin Philadelphia George H Macy New York and Herbert G Woodworth Boston

Tea is on the free list but a standard governing importations is made to keep out inferior and adulterated grades

Of course we all want to get on the safe side but it's often a question which is the safe side

LOS ANGELES CLERKS ARE TO BE MADE OSLER EXAMPLES

LOS ANGELES, Feb 4—Applying the Osler theory to the public service, Street Superintendent Law made it known today that more than twenty members of his clerical force, who are past 60 years of age, would be dropped from the pay roll at the end of this month. It is understood that the retirement of aged employes will extend to other departments.

Superintendent Law explained his order by saying that he was obliged to retire the old men because it is the policy of the new city government to require as much work from men in the public service as they would have to give to private employers

How Nervous Men Get Most Out of Life.

(From "Successful Men)

Every normal minded man wishes to get all he can out of life—but many a man knows that he is falling far short

The successful man works eats and plays with the keenest enjoyment, because his nerves are keenly sensitive He tastes, hears, sees and feels all with the highest emotions of vigorous, healthy nerves As a consequence, he has stamina, endurance and personal magnetism, which makes those near and dear to him worship his manliness, chivalry and strenuousness

Without keen, sensitive, well nourished nerves, such a man would be an object of pity, and not the brilliant success he is All men should have well-nourished nerves, but if the blood and vital organs do not supply the chemical or substance known as nerve fluid, then the waste of the nerves is not renewed daily and hourly as it should be The nerves become exhausted giving rise to such symptoms as trembling hands and limbs cold feet and hands, melancholia, hysteria, timidity, nervousness, sleeplessness dizziness, heart palpitation, pains in the back, headache, languor and weariness at all times A most valuable nerve treatment, restorative in every sense is to be found in the following prescription, emanating it is said, from a brilliant and successful specialist on nervous ailments

The treatment can be prepared in the privacy of home and thus causes no unpleasant embarrassment First get three ounces of syrup of sarsaparilla compound in a six ounce bottle To this add one ounce of compound fluid balmwort shake well and let stand two hours Then add one ounce of tincture cadomene compound (not cardamom) and one ounce of compound essence cardiol Mix. Shake well and take a teaspoonful after each meal and one when retiring.

It is astonishing to feel the new nerve force, the steadied nerves, and the control of every muscle in the body after using this Overworked office men and the many victims of society's late hours and dissipation will surely find in this the restorative, rejuvenating force they are sorely in need of The ingredients are used in various prescriptions and any good druggist can supply them.

Clean-up Sale

Remainder of Fall and Winter Stock Must Be Sold Regardless of Values

You know our policy—never to carry goods from one season to another. We always like to open the new season with new things, and are therefore offering the following EXTRAORDINARY BARGAINS in this season's most fashionable Men's Wearing Apparel:

Sale Begins TOMORROW Feb. 5th

$15 to $25 Suits $12.00

Kaufman's pre-shrunk, all-wool and the Greek letter, latest models in single and double-breasted Suits for men and young men that formerly sold at $15, $17 50, $20, $22 50 and $25—Now

$12.00

The Thrifty Buyer's Chance

And it does not come often, but it is here now. Come quick; take your pick. The finest "plums" go first, and they're all so good that they won't last. Don't be the last in the procession to take advantage of the splendid offerings of choice goods at

Sacrifice Prices

$15 to $25 Overco'ts $12.00

Kaufman's pre-shrunk and the Greek letter new military and convertible collar Coats, also Dress Coats that formerly sold at $15 to $25—Now

$12.00

Hat Dept.

$4 and $5 John B. Stetson Hats **$2.75**

$3 00 and $3.50 Hats **$2.15**

$2.50 Hats **$1.65**

Pants Dept

$2.50 Pants **$1.95**

$3 00 Pants **$2.35**

$3.50 Pants **$2.65**

$4.50, $5 and $6 Pants **$3.55**

THE RED FRONT

BROADWAY AT NINTH ST., OAKLAND

CLASSIFIED ADS IN THE TRIBUNE PAY BIG RETURNS FOR THE MONEY INVESTED.

LOOK

Yesterday we told you what we were doing to make IVEYWOOD the ideal district for a homesite; now we want to call your attention to what the railroads and ferry service are doing---they are going to have two distinct interurban lines running through our tracts.

These two S. P. lines, in addition to the East 14th street electric cars, will mean THREE lines to the heart of Oakland and San Francisco ferries.

Can you think of a better place to live? Can you think of a better opportunity to invest? Could you hope for better transportation facilities than those offered at

IVEYWOOD

Come out and see this new residence district---bring your wife and pick out a place to build a home, you will like the location of IVEYWOOD and you will also be pleased with the reasonable terms we offer.

Take San Leandro or Hayward cars and get off at Iveywood. If coming from San Francisco take S. P. Broad gauge, First street train, direct to property or Melrose local and transfer to East Fourteenth street cars.

Minney-Morse Co.

Formerly M. T. Minney Co.

1259 Broadway, Oakland, Calif.

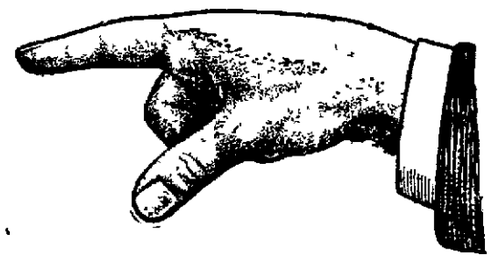

S. P. BEGINS WORK ON ELMHURST LOOP

Track to Be Laid Will Connect With Main Line Into Stonehurst

Sixteen houses on the right-of-way of the Southern Pacific in its route through Melrose and Elmhurst, are being demolished and grading teams are ready to throw up the roadbed on which rails will be laid in the completion of the loop around the eastern end of the city

The line of track to be built will connect with the spur recently laid from the main line to the southward into Stonehurst station this side of the San Leandro line An hourly suburban service is now in effect between Stonehurst and Oakland and with the completion of the new stretch of track, the Southern Pacific will have a complete loop, tapping the newly annexed district on the north and south to the city's eastern limits

The loop is to be run through all of the annexed district tapping sections from which the Oakland Traction Company now derives a heavy passenger revenue The loop will connect with the present terminal of the Seventh street local line at the head of Forty-sixth avenue in Melrose

The Southern Pacific recently purchased the Huff property in San Leandro and this move is regarded as evidence that the company also intends to enter that field with its ferry local trains The right-of-way through the Stonehurst tract has been secured as far as San Leandro The application of the Peninsular Street Railway Company for a franchise for a line over streets connecting the Fourteenth and Sixteenth street stations also leads to the belief that the company intends to operate into San Jose.—Call and Examiner, Feb. 3, 1910

HEART---TRIBUNE'S PAGE FOR WOMEN---HOME

MRS. HENRY DORGELOH was a luncheon hostess of today, entertaining a large number of guests on board the steamship "Cleveland," docked at San Francisco, and which is leaving Monday with 660 passengers to continue a cruise around the world.

Mrs. Borgeloh's guests included friends from both sides of the bay. Among those from Oakland were Mrs. Robert Hughes, Mrs. Paul E. Barnes, Mrs. H. M. Hastings, Mrs William Knapp and Mrs. Sue Dewey

Mrs Borgeloh's husband, H F. Borgeloh, is Pacific coast manager of the Hamburg-American steamship line, which owns the steamship Cleveland, one of the largest ever docked in San Francisco, and took advantage of the opportunity of the circumstance of the liner being here to entertain her friends on board.

Mrs. Dorgeloh's home, 133 Moss avenue, is one of the most hospitable in the city

TO VISIT TOWNE HOME.

Mrs. William Pierce Johnson and her daughter, Miss Josephine Johnson, are planning a visit at the home of Mr. and Mrs. George Stark Towne (nee Miss Arline Johnson), at their new home in Los Angeles during the early spring.

The southern home of Mrs. Towne is one of the most charming in Los Angeles and the young bride, whose wedding was solemnized in December, is being received by the exclusive southern set.

GIVE DINNER DANCE.

Mr and Mrs. John C Rohan entertained recently at dinner at their home in Lenox avenue, in honor of Mr and Mrs. T. H Ryan, who have just returned from the east.

Red carnations and ferns were the decorations of the table, at which covers were laid for the following:

Mr. and Mrs. Ryan	Mr and Mrs. H. Elkins
Mr and Mrs. W. H. L. Hynes	Mr and Mrs Joseph Cutler
Mr and Mrs. William Westphal	Mr and Mrs R. Brown
Mr and Mrs A. J. Merle	Mr and Mrs Rohan
Mr and Mrs Frank Barnet	Miss Mae Burke

The hours following dinner were spent in dancing in the attractive ballroom of the Rohan home.

RETURN FROM CARMEL.

Mrs. E. C Farnum and her daughter, Mrs. Clifton Kroll, have returned from Carmel-by-the-Sea, where they have spent the last fortnight

Mrs. Farnum's home in Linda Vista is one of the most beautiful in that section and that of her daughter adjoins her

FIRST OF SERIES.

Mrs. Joseph MacDonald Kelley's bridge party was one of today's largest social functions, that attractive young matron entertaining at the first of a series of affairs which she has planned for the early spring.

Mrs. Kelley received her guests at the Hotel St Mark, where she is spending the winter The second afternoon of the series will be in about a fortnight.

MISS EDITH EMIGH, who will be one of the summer brides.
—Stewart Photo

LEAVING FOR EAST.

Mrs Annie W. Brigman, one of the most eminent lenz artists in California, will leave on Monday morning for New York, accompanied by her husband, Captain Martin Brigman, where she will visit indefinitely and be entertained by the artistic folk of the big metropolis.

Mrs Brigman will entertain a number of friends this evening at a studio reception given prior to her departure, at which her guests will include many of the artists of the bay region.

Mrs. Brigman's photographic work has been commended throughout America and abroad, and in each of the exhibits by prominent artists of this continent and abroad has been awarded a medal for her lens studies At the Alaska-Yukon exposition last year she was awarded the gold medal.

FOR MISS WADDELL.

Mrs Sherman W. Hall will entertain tomorrow afternoon at her home in Adams Point in honor of Miss Mary Waddell, the pretty young fiancee of William T. Young of Fort Jones, California.

About twenty of the younger girls have been included in the guest list and the afternoon will be spent at the card tables.

Miss Hattie Alexander was hostess today at a five hundred party, also planned in compliment to Miss Waddell, entertaining at her home in Franklin street.

The guests were:

Miss Mary Waddell	Miss Hazel Burpee
Miss Sophie Conradi	Miss Florence Hill
Miss Olive Cutler	Miss Gladys Courtian
Miss Helen Bancroft	Miss Anita Dieckmann
Miss Evelyn Bancroft	Miss Sarah Halford
Miss Daisy Seulberger	Miss Madge Kemp
Miss Augusta Mellmann	Mrs Carl Seulberger
Miss Sybil Tripp	Mrs Walter Corder
Miss Ada Laurie Sherling	Mrs Carl Conradi
Miss Irene Colgrove	Mrs Roland Dee
Miss Clara Dabney	Mrs. M. H Caig

The wedding of Miss Waddell and Mr Young will take place the latter part of this month at the home of the bride-elect's parents, Mr. and Mrs William Waddell, in Hanover street, East Oakland

The young couple will make their home in Fort Jones, where Young's father is a prominent banker

Miss Waddell is one of the attractive members of the younger set and since she announced her engagement has been the complimented guest at a series of social affairs.

Miss Daisy Seulberger will entertain for Miss Waddell on Valentine's day. Miss Ada Sherling will entertain next Friday and Saturday week Miss Hazel Burpee will entertain for Miss Waddell and Miss Gertrude Meek jointly.

MISS DABNEY A HOSTESS.

Miss Clara Dabney entertained the members of a card club yesterday afternoon at her home in Webster street

A group of the younger girls are included in the membership of the club and meet occasionally for an informal game of five hundred

Among the members are

Mrs Walter Corder	Miss Daisy Suelberger
Mrs Carl Suelberger	Miss Hattie Alexander
Mrs Rollin Dee	Miss Anita Dieckmann
Mrs Carl Conradi	Miss Sybil Tripp
Miss Mary Waddell	Miss Sophie Conradi

VALENTINE PARTY.

Mrs. W. W. Kergan will be a hostess of February 14, having invited the members of one of the card clubs to be her guests at a Valentine party planned for that day.

WILL ENTERTAIN MONDAY.

Mrs. William MacDonald has sent out cards for one of the larger card parties of the pre-Lenten season, planning to entertain Monday at her attractive home in Grand avenue.

Five hundred will provide the diversion of the afternoon

DINNER AND BRIDGE.

Mr. and Mrs. W. S Rheem and Mr. and Mrs. Joseph T Smith presided at an elaborate dinner party last evening at the Key Route Inn, their guests including the members of one of the card clubs.

The dinner was followed by bridge.

Among the guests were:

Mr and Mrs. Henry Blackley	Luther Dimm
Mr and Mrs. Clarence O. Flint	Mr and Mrs. William Black
Mr and Mrs George Moore Flint	Mr. and Mrs. Harry G. Miller
Mr and Mrs. Joseph Atwell	Mr. and Mrs. Henry Plummer
Mr. and Mrs.	Mr. and Mrs. Seth Talcott

DELIGHTFUL CARD PARTY.

Mr. and Mrs Frank Shay entertained a large number of guests last evening at a card party given at their beautiful home in Linda Vista Terrace.

Among the guests were:

Mr and Mrs. Hugh Hogan	H L. Whitehead
Mr and Mrs. Frederick S Turton	Mr and Mrs. W I. Clarke
Mr and Mrs. Samuel J Era	Mr and Mrs Stephen R. Tripp
Mr and Mrs Robert Boyer	Mr and Mrs Leland Shay
Mr and Mrs. J Walter Scott	Mr. and Mrs Harry East
Mr and Mrs. O. C Voss	Mr and Mrs George Faulkner
Mr and Mrs. John Ronald	Miss Mary Campbell
Mr and Mrs.	Mr and Mrs. Harry Roach

MUSICALE AT PRICE HOME.

A number of Oakland guests crossed the bay yesterday to attend the large musicale given by Miss Elizabeth Price at the Price home in San Francisco.

Miss Price is a favorite in local musical circles where her beautiful voice and charming personality have made her many friends.

MRS. HAVENS GOES TO NEW YORK.

Mrs. Harold Havens has closed her Piedmont residence for the season, having left a day or so ago for New York where she will remain for several weeks.

Mrs. Haven's mother, Mrs. Vance Cheney, makes her home on the Atlantic coast, where she is a leader in the cult of "happy thinking makes happy living," and Mrs. Havens will spend much of her time with her mother.

The attractive young Piedmont matron is one of the most stunning dressers in the smart set and her friends expect to see some extremely beautiful gowns upon her return from the East.

POPULAR BRIDE-ELECT.

Among the interesting weddings of the early summer will be that of Miss Edith Emigh, the attractive daughter of Mrs. T P Emigh, and Hobart Pierson a prominent San Francisco attorney

Meanwhile Miss Emigh is being extensively entertained

Among the hostesses who have planned affairs for her during the remaining days before her marriage are Mrs. Lee Gilpin, Mrs. Charles Le Noir, Miss Selma Johnson.

MUSICAL ENTERTAINMENT.

Last evening Mr. and Mrs. Charles Fromm entertained a large number of their friends at their home, 941 Delaware street, West Berkeley.

The evening was spent in games and musical numbers, during which solos were rendered by Mrs. Fromm, Mrs May Blaikie and Mrs. Frank Chase.

Refreshments concluded the evening.

Tribune Patterns

All Patterns Ordered From THE TRIBUNE Will Be Mailed Within Twenty-Four Hours From the Time the Orders Are Received in This Office.

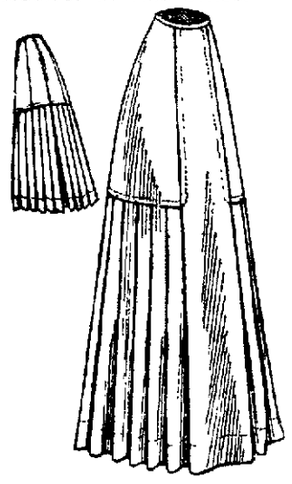

3133

LADIES' FIVE-GORED SKIRT.

Tribune Pattern No. 3133

All Seams Allowed.

The woman who wishes to look taller should select a skirt in panel effect, such as is here shown, and which has the very fashionable kilted flounce as well. The upper part, which fits the figure smoothly, is five-gored and the closing is made at the back. The design may be successfully developed in broadcloth, Venetian cloth, cheviot, homespun, mohair or serge, or in taffeta, satin, silk serge or velvet. In the present instance it is made of dark blue silk-finished cashmere. The pattern is in five sizes—from 22 to 30 inches waist measure. The 26-inch size requires 7¾ yards of material 24 inches wide, 5⅞ yards 36 inches wide, 4⅞ yards 42 inches wide, or 3⅞ yards 54 inches wide. The width at the lower edge in the medium size is about 4½ yards.

Price of pattern, 10 cents

ORDER BLANK

TRIBUNE PATTERN NO. 3133.

PATTERN DEPT TRIBUNE Inclosed please find 10c, the price of this pattern. When ordering please inclose illustration and use the following blanks:

Size .....

Name .....

Address .....

City and State.....

WHAT WOMEN ARE DOING

The suffragists are rejoicing over Mark Twain and Senator Carter of Montana as the latest recruits to their cause.

Miss Alice Fischer traveled all the way from New York to Cheyenne, Wyo., to cast her vote in the last elections. The trip cost in the neighborhood of $200.

The City Council of Easton, Md., voted by a large majority to ask the Legislature to amend the city charter so as to give the municipal suffrage to women owning $500 worth of property.

Miss Ethel Wood has been appointed instructor in the art of story telling by the Massachusetts State Board of Education. Miss Wood won a reputation as an original story teller while teaching in Brookline.

Consuelo, dowager duchess of Manchester, who died recently in her will, just made public, bequeaths a magnificent ruby and diamond bracelet "as a token of respectful affection" to Queen Alexandra. The duchess was one of the first American girls to marry a title.

Live Canaries Sing and Stuffed Peacocks Add to Ball's Attractions

PHILADELPHIA, Pa.—Phillip S. P. Randolph, whose reputation for giving unique entertainments began even before the wonderful butterfly ball that was given two years ago in honor of his daughter, Miss Dorothy Randolph, entertained again this evening in a very elaborate and novel manner in honor of his second daughter, Miss Hannah Randolph, a debutante of this season. Following a theater party a cotillion was given in the ballroom of the Bellevue Stratford. A supper closed the evening.

The decorations eclipsed anything that has been seen here for many years, the novelty being live canaries hidden in cages and numerous stuffed peacocks mounted on trellis work.

The fifty persons who were Mr. Randolph's guests at the theater party were joined by seventy-five additional guests at the cotillion. A moonlight effect was reproduced and the palms and plants which outlined the walls gave a true atmosphere of an outdoor dance.

Mr. Randolph received his guests at the entrance of the ballroom, assisted by Miss Dorothy Randolph and Mrs. Frederick Thurston Mason, who acted as hostess during the evening. The cotillion was led by Miss Hannah Randolph with Robert Kelso Cassatt.

Supper was served at midnight at individual tables, which were decorated with candelabra and various varieties of cut flowers.

Dispute Over Boys Ends In Divorce

CHICAGO.—Elbert E. Jaycox, wealthy insurance broker, with offices at 159 La Salle street and living at 951 Wilson avenue, was granted a divorce from Mrs. Ina Ward Jaycox yesterday by Judge Windes in the Circuit Court. The charge was desertion.

The signing of the decree yesterday is the last chapter in the domestic difficulties which were first made public in 1907, when Mrs. Jaycox filed suit against her husband on statutory grounds. The suit was dismissed because of want of prosecution.

Jaycox a few months ago filed suit charging his wife with desertion. When the hearing was had there was no contest, although Mrs. Jaycox was represented by counsel.

The broker testified that his wife took particular dislike to his two boys, who were home, and made it very unpleasant for them and for himself. He said he naturally stood up for the boys.

E. E Joyce Jr. testified that Mrs Jaycox would not allow him and his brother to come into the parlor except on stated occasions and that the boys' bedroom was poorly furnished.

The court was informed that Jaycox had agreed to release all claim on the property on Malden street now occupied by Mrs Jaycox and valued at from $15,000 to $19,000.

Advance in Marriage Age

The average age of the community is becoming older. It was pointed out by the president of the Royal Statistical Society of London recently. It is interesting to note that the age of marriage has also the same tendency. According to available returns, as many as 40,000 girls marry in England under the age of 21; that is, in less than one-seventh of the marriages registered. Thirty years, a generation, ago more than one-fifth of the women marrying in a year were minors.

Another interesting fact that seems to prove this tendency to later marriages is provided by the figures for the last decade.

In 1907 the number of marriages of women between the ages of 21 and 25 were just over 6,000 more than in 1898, while the marriages of women between the ages of 25 and 30 increased by just over 12,000.

The average, or mean, age of all spinsters who married in 1896 was 25 years and 1 month. This has advanced to 25 years and 6½ months in the last available returns. Widows at their second and third marriages are also older, having advanced from an average of 40 years and 7 months to 40 years and 11 months.

Thus spinster brides are nearly six months and widow brides four months older than those of a few years ago.

GOAT AS THE BALLOT EMBLEM CHOICE OF THE SUFFRAGISTS

They Think That He Stands for Present Determination and Past Rejection of His Constituents

Platform Adopted by New Woman Suffrage Party

The aim of the Woman Suffrage party shall be to secure the submission of a woman suffrage amendment and its adoption at the polls. Its chief work shall be political in character, and to this end it shall seek to obtain hearings before all political clubs and conventions and shall take part in all elections within the greater New York for members of the legislature, maintaining always a non-partisan attitude.

If at any time it is deemed expedient a city, senatorial or assembly district convention may be called for the nomination of candidates, an application made by petition for place upon the official ballot. All things which will make converts to woman suffrage, strengthen the district organizations and advertise the cause lies within its province.

NEW YORK. — The Tammany Tiger is outclassed The G O. P elephant is a back number. The Democratic mule is lost in the shuffle The political "beastie" in the immediate foreground is the mild-mannered goat with bi-partisan conventions, built-in propensities and an ungovernable appetite for ballots. He represents the newly organized Woman's party and the license tag that hangs about his neck cries for Votes for Women.

The goat, which the executive committee of the petticoat politicians are considering as the proposed symbol of the feminine party, was suggested because he stands for the present determination and the past rejection of his constituents Having suffered the fate of other reformers the party now proposes to work the goat in the other direction and see what judicious interference may accomplish for the cause.

The woman's party makes its first serious excursion into the political arena with a fashionable background. Everything that has to do with the machinery of vote-getting today is gilt-edged The "other half" of the citizens have been clamoring for the ballot for more than forty years, but they clamored without the assistance of a campaign fund.

Now the party has taken on new airs. Like the large hats and straight gowns it is a la mode. And the woman's party announces itself at home in the Metropolitan Life Building The walls are tinted yellow The stationary will be the same saffron shade Pending the preparation of these offices the party will occupy rooms on the fifth floor of the main building — No. 5028.

Every day members of the city committee will be present to transact business, and there at stated times the borough chairman will meet the senatorial and assembly district chairmen, the election district captain and others of the organization.

Every member of the assembly and the senate from Greater New York is to be quizzed by his own constituents.

Settled Alienation Suit With Gold Worth $150,000

In an interview given to the newspapers Miss Antoinette Gazzam, the daughter of Former State Senator Joseph M. Gazzam of Philadelphia, who was left $3,000,000 and a palace on Storm King Mountain, at Cornwall a few years ago, has confirmed the statement that she settled the $150,000 suit which Mrs. Marshall Clark of Chicago, brought against her for the alienation of the affections of her husband.

Miss Gazzam paid $25,000 in cash, not because she feared she could not clear herself, she said, but because she thought perhaps she had done Mrs. Clark, the wife of Professor Niblo a wrong.

Airship Flirtation Ends In Big Divorce Suit

NEW YORK.—A former maid of Mrs. Madge Fannie Noot of No. 586 East One Hundred and Fifty-sixth street accused her of entertaining David Rothschild, a Columbia student, in her apartments, when the suit of her husband for an absolute divorce was begun before Justice Whitney in the supreme court yesterday. The witness said that Mrs Noot admitted Rothschild to her apartments several times after her husband went to his business.

The plaintiff in the suit is Louis C. Noot, manager of a Harlem drygoods house. He names Rothschild, who is 22 years old, as co-respondent.

The witness to accuse Mrs. Noot was Elizabeth Gibbons, who said she was employed as a maid by the defendant for several months. The witness explained that the apartments of the Noots and the Rothschilds overlooked the same airshaft, and that the first flirtations between Rothschild and Mrs. Noot took place from the windows.

"They first began to make signs to each other," the witness said. "They went through motions as if talking in the deaf and dumb language. They seemed to understand each other, for after awhile Rothschild called to see Mrs. Noot."

Asked if she knew why Mrs. Noot and Rothschild used signs to communicate, the witness said she thought Mrs. Noot and Mrs. Anna Rothschild, mother of co-respondent, had had a quarrel and that the signs were used to avoid attracting the attention of Mrs. Rothschild.

The maid explained that Mrs. Rothschild then hung a curtain in such a way that her son could not have a view of the windows of the Noot apartments, but the precaution was taken too late, for Rothschild by that time had obtained access to the Noot home and called whenever he felt like it. Miss Gibbons said she had standing orders to admit the student any time he came—"if Mr. Noot was out."

The attorney for Mrs. Noot then confronted the witness with two affidavits she made in which she praised Rothschild and said she never saw him do wrong. But the maid stuck to her later testimony.

Mrs. Noot is 25 years old. Her defense is that she only took a friendly interest in Rothschild. She alleges that he is a mere boy and that she used him to run errands for her. At that time Rothschild was a senior in the Columbia School of Mines

The trial will go on today.

The Cost of Wooing

I met a lover sighing,
His cheeks were wan and pale;
He wept. "Of grief I'm dying;
My arts have no avail.
I won a lovely maiden
But my poor heart must break—
My rival calls there, laden
With gifts of sirloin steak!

"I've taken her to dances,
I've spent my cash for shows,
I've tried to help my chances
'Gainst when I would propose.
I've fed her pounds of candy
From most expensive shops—
My rival pests will bandy
And brings a dozen chops!
"I've scent her heaps of roses
And violets galore.
Expensive? Holy Moses!
I nearly bought the store.
My rival, rich as Croesus
And homely as a ghost,
Is now the one that pleases—
He sent a four-rib roast!

Begin a War On Spooning In High School

LA CROSSE, Wis.—Unless spooning and love-making is at once abolished the Le Crosse high school will have lost its usefulness as an educational institution and will have degenerated into a "match factory," according to Professor Bennet Hodgson and other teachers, who today made the startling announcement that "puppy love" affairs have become a serious menace to the school.

"The halls and corners are constantly filled with spooning couples," said one of the teachers today, "and instead of devoting their time to the study of their lessons the students appear for recitations dreamy-eyed and staring, the heads full of 'his' or 'her' charms and knowing nothing of the work before them. Ridicule and threats from the faculty have been of no avail and we are facing a serious proposition.

Count Wants To Wed Ida H. Harper

NEW YORK.—Mrs. Ida Husted Harper of the National Suffrage headquarters has been made the heroine of a votes for women love affair.

A Hungarian officer who writes himself a count sent a letter to Mrs. O H. P. Belmont, entreating her to intercede for him with Mrs. Harper, whom he said he desires to marry, as "it has always been his dream to have an intellectual wife."

The young officer only knows Mrs. Harper through her books, which he has read and appreciated, and he furthermore feels that she must be above question, "since she is associated with Mrs. Belmont, he great leader of the cause." He admitted his suffrage convictions, and signed a name in which the generous display of consonants made any amateur attempts at pronunciation a threat of lockjaw.

In the presence of witnesses Mrs. Belmont read the count's letter to Mrs. Harper. An inclosure was his photograph in uniform. He offered to submit the highest references of his standing.

Mrs. Harper's reply was brief and pithy. She begged Mrs. Belmont to convey to the gentleman "that her heart was buried in a grave and that she was too busy just now to dig it up."

The photograph will be returned with this answer

SECOND SECTION

Oakland Tribune.

PAGES 13 TO 22

VOL. LXXII. OAKLAND, CALIFORNIA, FRIDAY EVENING, FEBRUARY 4, 1910. NO. 168

BOURN NAMED TO DIRECT FINANCES OF FAIR

President of Spring Valley Will Head World's Exposition Committee

CAMPAIGN SOON TO BE STARTED IN EARNEST

Panama-Pacific Exhibition Officials Are Pleased With New Chairman

SAN FRANCISCO, Feb 4.—At yesterday's meeting of the special committee of the Directing Committee of the Panama-Pacific Exposition, consisting of I. W. Hellman Jr., Henry T Scott and William H Crocker, William B Bourn, owner of the Empire mine near Grass Volley, Nevada county, and president of Spring Valley Water Company, was chosen to act as director of finances. Later in the day a special meeting of the Directing Committee of thirty was held and Bourn's selection was promptly ratified.

BOURN'S ACCEPTANCE.

In accepting the appointment Bourn addressed the following letter to the committee

"The reasons which I have already laid before you have caused me to hesitate in accepting the honor of becoming chairman of the finance committee of the exposition, and I now yield my judgment to yours with the hope that I may be of some service to the exposition and thus to the city of San Francisco.

"I sincerely regret that I cannot at this time accept with the determination to give all the time necessary to the work until the opening of the proposed world's fair. It is one thing to raise the necessary funds, it is quite another thing, and vastly more important, to see that these funds are wisely and efficiently expended

"With the responsibilities that are already mine, I feel that work I would willingly take up under different conditions I may be obliged to surrender, but with the understanding that when you can find a satisfactory successor my resignation is at your disposal. I take pleasure in accepting the appointment of chairman of the finance committee of the Panama-Pacific International Exposition with which you have honored me"

OFFICIAL CONGRATULATIONS.

Bourn's letter of acceptance was a source of some gratification to the officers of the exposition. President Homer S. King said:

"We are to be congratulated upon the selection of Mr. Bourn as chairman of the finance committee. He is equipped in every way to conduct the campaign by which the city will raise the capital for its exposition"

"In appointing W. B. Bourn the committee feels that it has obtained the best man for the place and it experiences some considerable pleasure in his hearty acceptance of the position," declared Henry T. Scott.

The appointment of Bourn means that San Francisco is on the eve of the campaign to finance the exposition. As soon as practicable Bourn will appoint the members of the finance committee and then the campaign will be begun in earnest. Five million dollars is the mark which has been set by the Exposition Company, and it will be up to Bourn and the finance committee to raise this great sum

It is expected that the financial campaign will be one of the most strenuous that has ever been conducted in the United States, and the hope is entertained that San Francisco will set a new record in exposition finance by subscribing the major portion of its capital stock in twenty-four hours.

ORGANIZATION COMMITTEE.

At yesterday's meeting of the directing committee a partial report of the organization committee was also received On this committee are Louis Sloss, R B Hale, M H de Young R. J Taussig and A. W Scott Jr. The report contained the committee's suggestions for the organization of the Exposition Company After it was read, the committee was instructed to proceed with the work as it was outlined

James McNab, chairman of the committee on legislation announced the following appointments State Senator E I. Wolfe, Thomas H. Williams, Albert E. Castle, Albert Lindley, William C Ralston, Fred W Swanton, G H Umbsen, H. U Brandenstein, Colonel F W Marston, W. E. Dargie, Cleveland L Dam, H. L Judell, William H Metson Colonel George H. Pippy and Arthur R. Briggs.

Upon this committee will fall the work of urging participation in the Panama-Pacific International Exposition by the State of California, its sister commonwealths and the United States Government.

On Monday the original committee on nomination, the body which named the committee of 200, will meet to name additional members in important interior cities in California, in Oregon, Washington, Montana, Idaho, Nevada, Utah, Wyoming, Colorado, New Mexico, Arizona and Hawaii

From Rev. Father Robert E. Kenna, S. J.

Formerly President of Santa Clara and St Ignatius Colleges.

Church of Our Lady of Sorrows Santa Barbara, January 16, 1910

Dear Mr Mayerle: Please find enclosed money order for the fine pair of Eyeglasses you made for me. They are just the thing

ROBT. E. KENNA, S. J.

GEORGE MAYERLE

Graduate German Expert Optician; Charter Member of American Association of Opticians.
960 MARKET ST Opp Hale's, S. F. Phones: Franklin 3279. Home C4032.
Mayerle's German Eyewater by mail 65c.

KIDDIES RULE AT KIRMESS MATINEE TODAY

Siver Spray Ballet Is Given by More Than One Hundred Children

THEATER FAVORITES AID AFTERNOON PERFORMANCE

Second Night of Charity Fete Proves Great Success in Every Particular

Miss Helen Carlton Crane, queen of the Kirmess, came into her own last night when, in her graceful Spanish costume in which she does Carmen, she was permitted to open the program for the second night of the great event, as consort of King Joseph. The little lady was given a reception royal indeed and as she bowed low to the plaudits of the crowd, the other dancers in the Carmencita groups whirled dizzily about her in intricate steps.

An audience even larger than that of the great opening night greeted the charity performers last evening and to the very last row the 2000 seats which have been temporarily erected at Piedmont Pavilion were packed. There was all the color and brightness of the first great tableau, but the voting was the thing and in the brief intermissions there were hurried scrambles to add to the record list of some favorite number.

Long before the appointed hour for the opening of the festival, autos flew past and humble but convenient trolley cars whizzed kirmessward.

Fantastically clad youngsters, dainty maids and gallant lads in picturesque costume, followed by adoring parents and admiring friends can be seen almost anywhere after dark these nights, and they flash by on the street in the dark, only to appear an hour later in the great white light of the fete of fetes.

The University Club was the special court at last night's performance, a large delegation of members being present.

FLOWERS IN PROFUSION.

Flowers in gay and fragrant profusion showered the young players and despite the fact that encores were not permitted, owing to the length of the program, the applause which followed each effort was a fitting proclamation of appreciation. The booths did a flourishing business and at some time or other during the evening everybody found occasion to patronize the tiny cafe which is being run in conjunction with all the other attractions.

The pretty program sellers did a rushing business and quarters flowed into the boxes of the ladies in charge of this branch of the work. They are Mrs. W. D. Smith, as chairman, Miss Jean Louderback, Miss Leona Merchant, Miss Inez Merchant, Miss Mole, Miss Campbell, Miss Georgie Merguire, Miss Gladys Harris, Paul D Smith, Earl Studley, Russell Ellison and Edgar Harris.

STELLAR ATTRACTION.

Miss Helen Tupper is proving one of the stellar attractions of the fete and her Merry Widow waltz in the Marsovian dance last night was wildly applauded. Tall and graceful and beautifully gowned, Miss Tupper presents a beautiful picture and in the intricate steps of the dance she displays a knowledge of the terpsichorean art in no wise ordinary.

Miss Sadie Riegelman scored a success in the Norwegian Wedding Festival, appearing as a peasant bride, and last but no wise least, Miss Gladys Maxwell came in for more than her share of applause in her charming solo dance. Clad in red and gold, Miss Maxwell is one of the fairest performers among the whole six hundred and her number is graceful and entertaining to a degree. All of these numbers figured prominently in the voting.

KIDDIES HOLD STAGE.

This afternoon the professional matinee attracted a large throng and the grown-ups gave way to the kiddies, on the stage at least. The mammooth silver spray ballet, with more than one hundred children in the pretty figures, was a special figure, and French dolls, brownies and elfs rioted in the calcium glow with a merry good will.

The big number of the program was chaperoned by Miss Hilma Buttlar, Miss N P Cole and Mrs. W J. Hotchkiss. Doris Scoville, a dainty little miss of a very few summers, presided right royally over her diminutive subject as Queen Titania. The balance of the cast included:

Hazel Witt	Dorothy Fawcett
Thelma Charleston	Frances Bummell
Delfreda Cook	Edyth Gilchell
Minnie Williams	Marion Abein
Violet Rasmussen	Ozallie Staehle
Florence King	Edna Staehle
Ruth Aiken	Miss Hyde
Alma Soups	Onita Cavanagh
Grace Ziegenfuss	Herriette Show
Marguerite Leffman	Natalie West
Emma Johansen	Bessie Ward
Irma Beverley	Delphine Cook
Bernice Blasdel	Elsie Bishop
Gladys Lincoln	Elizabeth Shepard
Mary Eccleston	Olga Lukow
Frances Du Val	Marion MacIntyre
Dorothy Livingston	Lucille Campbell
Ella Hoffman	Violet Rasmussen
Marion Hoffman	Dorothy Richards
Agnes Leonard	Susie Conway
Mary Holmes	Celia Baum
Helen Carlton	Margaret Baker
Florence Holmes	Lucile Guthrie
Phyllis Daly	Elizabeth Rutland
Wanda Walrath	Elva Monck
Miss Covey	Verna Rogers
Ruth Towner	Clara Baumann
Bernice Smith	Dorothy Rutland
Phylone Daly	Emelda Paterson
Mildred Taylor	Margaret Millican
Lucile Taylor	Florence Fluston
Adrienne Dennison	Gertrude Warren
Elizabeth Walter	Helen Suhr
Ella Haines	Vilma Hawkins
Louise Braden	Evelyn Smith
Della Gilbert	Beulah Summers
Gladys Matthews	Mildred MacKenzie
Irene Matthews	Dorothy Eschbacher
Helen Short	Gray Hamilton
Dorothy Wishart	Clara Bell Hamilton
Corola Kuss	Frances Laidlaw
Helene Suhr	Edwina Owen
Eleanor Lee	E. Temen
Glen Dennison	Edith Sanderson
Eleanor Bensch	Gladys Passur
Helen Trevor	Helen Judie
Genevieve Thatcher	Bernardine Fairbanks
Phoebe Garrison	Marion Chamberlain
Elma Dann	Ruby Van Loan
Ruby Ziegenfuss	Laura Milton
Onita Ferguson	Hattie Columbet
Etma Ferguson	Gladys Gerhardy
Alice R. Regua	

DOLLS AND BROWNIES.

The French dollies and brownies were attired in fantastic costume and gave a pretty drill The little performers were:

Robert Buttlar	Dolores Flashman
Percy Read	Phoebe Meyer
Herbert Kraft	Muriel Hyde
Margaret Guilbault	Elodia Blake
Miriam Gleason	

The dance of the Merry Makers was a lively frolic of little ones and the juvenile participants were:

Vivia Hunt	Lucy Mitchell
Ella Ironmonger	The Italian
Colette Glynn	Romance
Muriel Hyde	

PROFESSIONALS TAKE PART.

Headliners from all of the local theaters were included in the bill, among the galaxy of stars who appeared being Miss Marie Cahill in a song and dance sepcialty; Sidney Ayres, Blanche Hall, Mirabel Seymour, and George Friend, in an entertaining sketch and one or two acts from the Orpheum.

There will be two more nights of merrymaking, with a second matinee tomorrow.

Tonight King Joseph is to be honored by a delegation from the Junior Assembly and members of fraternal organizations hereabouts

GUEST OF KING JOSEPH.

King Joseph I of the Kirmess (Joseph Rosborough) has invited a different group of friends to comprise the members of his retinue for each evening performance and matinee of the big pageant.

The first night he was accompanied by Mr. and Mrs Paul Dinsmore, Mr. and Mrs William Thornton White, Miss Mollie Mathes, Willard Barton Jr. and Mr. and Mrs. Frank Proctor.

Last night King Joseph's retinue consisted of four members of the University Club and their ladies. Tonight he will be accompanied by four representative members of the San Francisco Bohemian Club, Judge Melvin, president, and their ladies.

This afternoon the royal box was occupied by the king and the following eight members of the Junior Assembly, chaperoned by Mrs. A M. Rosborough, his highness' mother:

Miss Allson Stone, Ellery Stone, Miss Helen Breck, Henry Breck, Miss Helen Goodall, Robert Gardner, Miss Suzette Greenwood and Dudley Heron

For this evening King Joseph has invited eight of the young society people who participated in "Professor Napoleon" in San Francisco last week and for tomorrow night he will have the following guests

Mr. and Mrs Joseph Tobin, Miss Kathleen de Young, Charles de Young, Miss Innis Keeney, Miss Ann Peters, Miss Ruth Richards, Miss Eliza McMullin, John Gallois

All the boiled ham used in the sandwiches at the refreshment booth at the Kirmess was furnished gratis by the Western Meat company.

PRESBYTERIAN CHURCH TO GET $50,000 LOAN

A decree was entered today in the Superior Court by Judge Waste granting permission to the congregation of the First Presbyterian Church of Oakland to make a loan of $50,000 with the Equitable Life Assurance Society, covered by a deed of trust of its real property at the rate of 5 1-5 per cent per annum. The loan is to mature on January 1, 1915.

Six Months to Pay For Good Clothes

IF MONEY IS SCARCE

and you need new apparel to tide you over for the next few months, it shouldn't be a hindrance to you.

LIBERAL CREDIT Is Extended You At This Store

Use this easy way along with the low prices and you can get proper apparel without missing the money. The easy payments are never missed—just like "spending money."

$1 A WEEK $1

will outfit you with Suit and Overcoat, or both.

Peerless Tailors

Cor. Tenth and Franklin

Phone Oakland 2584
Open Evenings Till 7:30 p. m.

GAY AND PRETTY DANCERS DRAW GREAT THRONGS TO SOCIETY'S CHARITY FESTIVAL

MISS SADIE RIEGELMAN, who is scoring success as quaintly-clad Norwegian bride (left), and MISS GLADYS MAXWELL, dainty danseuse.

ROOSEVELT PARTY REACHES NIMULE

Members in Excelent Health and Report Fine Sport in Congo

NIMULE, Uganda Protectorate, Feb. 4.—The Smithsonian African scientific expedition arrived here today on schedule time. All the members are in excellent health. Before leaving Rhino Camp in Belgian Congo the hunters shot three more white rhinos, a bull buffalo and other game not before reported.

Kermit Roosevelt obtained some splendid photographs of a living rhinoceros. All were delighted with their visit in the Congo.

CESSATION IN HUNT.

It is expected that no more game will be shot until Gondokoro is reached The distance to that place from here over what is known as the Upper road is about 108 miles.

Colonel Roosevelt's mail has brought him a number of requests to speak in European cities, but he will be unable to arrange for addresses other than those already promised. He expects to speak in Paris April 15th, at the University of Berlin May 1st, and soon afterwards before the Nobel Prize Committee at Christiania. Colonel Roosevelt was the recipient of the Nobel Prize of 1906.

DUE IN ENGLAND MAY 15.

Colonel Roosevelt will arrive in England May 15th and soon afterward will deliver an address at Oxford University. He plans to return to New York about the middle of June.

The expedition probably will get under way again tomorrow. The objective point is Gondokoro, where a launch will be in waiting to take the party down the Bar-El-Jebel, the most southern tributary of the Nile, en route to Khartoum. The members expect to arrive at Gondokoro on February 17th.

ASKS INJUNCTION FOR OLD BOARD

Attorneys Take Steps Against New Health Appointees of McCarthy

SAN FRANCISCO, Feb. 4. — Attorneys Barclay Henley and Arthur Barendt appeared before Superior Judge Seawell at noon today and attempted to secure injunctions restraining the newly appointed board of health from taking office and preventing Mayor McCarthy and Chief of Police Martin from regularly ousting the old board which claims to be still in existence.

The court refused to grant the injunction, or to issue a restraining order against the several officials concerned, but referred the two attorneys to the presiding judge.

Judge Van Nostrand, the present presiding jurist of the Superior Court, had already left the bench after the morning session, but at 2 o'clock this afternoon another attempt to secure the injunction is to be made

In the Mayor's office all was quiet this morning, and the city's chief executive and his secretary, E. C. Leffingwell, were waiting anxiously for the decision of Judget Sturtevant in connection with the efforts of the board of education to hold on to their offices.

25 LAND OWNERS FILE APPEARANCE IN SUITS

Twenty-five of the property owners who appear as defendants in the suits brought by the Barber Asphalt Paving Company to compel them to pay the municipal assessment for the improvement of San Pablo avenue in front of their holdings, today filed their appearance in the actions through Attorney Mortimer Smith, without waiting to be served.

The defendants have also filed demurrers to the complaints against them. They are as follows: Henry and Hugo Abrahamson, Henry Mohr, Jacob Mueller, Paul D. Mowell, James P. Taylor, Bernard McFadden, Charles Jurgens, John H. Eustice et al, Narcissi Biggi, Douglas J. Hall, Calvin B. White, William H. McDonald and John W Rankin.

Try one of Our Special Blue Serge Suits for . . $25

WE are ready for the man who desires the best in merchant tailoring at a reasonable figure, a price consistent with the quality of our suitings and the firstclass tailoring we put into every garment.

New Spring Styles fill both our windows. Look for yourself and be convinced

Remember all our work is made under union supervision in our own workshop.

Lancaster & Rehor

966 Washington Street

TWENTY GIRLS CLAIM THEY ARE WIVES OF COUNT

Small Army of Women Besiege Dr. Von Miller Held in Jersey City Jail

ACCUSED BY SEVERAL OF TAKING THEIR MONEY

Arrested in Los Angeles, He Finds Many Spouses Awaiting His Arrival

NEW YORK, Feb 4. — Dr. Carl Emil Von Miller, or Muller, the "Marrying Count," stood siege today in the Hudson county jail in Jersey City by a small army of women who claim him as husband.

Miller was brought to Jersey City yesterday from Los Angeles. He is said to be so plentifully married that a trial for bigamy on some nineteen or twenty counts probably awaits him.

He was safe behind the bars and failed to display the nervousness he not unnaturally had exhibited when two women met him at the railroad station on his arrival and one of them Miss Bertha Albrecht, throttled him and created a scene by her screams

SECURED HER MONEY.

Miss Albrecht claims the count merely as a suitor who, when recognized solaced himself with $300 of her money. Miss Regina Verbelman declares the count married her in 1908 and that when he left her he took $750 of her money.

Miller asserts that he did not marry half of the women who declare he is their husband. He denies any acquaintance with Miss Albrecht.

CHIN TUNG WILL BE CHARGED WITH MURDER

On February 15th Chin Tung will be placed upon his trial in the criminal department of the Superior Court for the alleged murder of Yee Ah Gay. The latter was shot to death on the night of November 2, 1909, in Chinatown when the war between the Yee family and the On Yick Tong was at its height. Yee was a member of the family which bears his name, and his murder is said to have been accomplished by the On Yicks through Chin, one of its alleged "gun men"

HONEST WEIGHT A SQUARE DEAL LOW PRICES

Washington Market

J. H. LESSER

Cor. 9th & Washington, Oakland

MORE FOR YOUR MONEY

Best Quality Meats at Lowest Prices
Special Sale on Hams, Bacon and Lard

A carload of the following Eastern Sugar-cured Hams on special sale for Saturday:

Morris & Co.'s Matchless Hams,

Eastern Star Hams,

Washington Brand Hams, all U. S. inspected and every one guaranteed, 12 lb average, by the ham, at ..... 16½c lb

Eastern bacon, 4 to 6 lb average, by the strip..20c lb

Lard compound ..... 2 lbs for 25c

Pure kettle rendered lard in pails—
3 lb pail.....55c
5 lb pail.....85c
10 lb pail.....$1.65

FRESH MEAT SPECIALS

Legs mutton .....12½c lb
Prime rib or loin mutton chops .....12½c lb

BEEF

Positively the best steer quality.

Sirloin steaks.....12½c lb
Rib steaks.....3 lbs for 25c
Rolled shoulder roast, boned .....8½c lb
Rolled roast .....11c lb
Prime rib standard roast .....12½c lb
Prime rib roast, rolled .....15c and 17½c lb

VEAL

Choice young milk calves.

Legs veal .....12½c lb
Veal shoulder roast..10c lb
Veal stew.....3 lbs for 25c

Home-Made Sausage

Frankfurters .....10c lb
Hamburger...3 lbs for 25c
Clubhouse sausage 12½c lb
Home-made bologna and liver sausage 3 lbs for 25c

OYSTERS

Eastern oysters, extra large New York counts..25c doz
Eastern oysters, extra selects .....20c doz
California oysters..... .....35c per 100

Washington Market

Cor. Ninth and Washington Sts. Oakland, Cal.

ANNOUNCEMENTS ANNOUNCEMENTS

"INSANE BAKERS" DON'T MAKE BREAD

They Furnish a Roaring Comedy Acrobatic Skit at the Bell This Week.

JO BOGANNY'S troupe of "Lunatic Bakers" at the Bell Theater this week.

Plenty of Comedy at the Bell Theater This Week

Jo Boganny has a real novelty in **his production** and his 'Lunati Bakers" are certainly a scream A half dozen or more ranging in size from a husky two hundred pounder down to an infantile representation they co er themselves with renown and create a halt hour of as welcome diversion as was ever dished up in a variety program Their special scenery is true to life showing the interior of a bake shop with the big ovens in the rear out of which these agile mixers pop as the curtain is drawn They execute a variety of acrobatic stunts some new some seen here before and all presented with more or less of the comedy element prevalent

HISTORY OF AVIATION ISSUED BY INSTRUCTOR

BERKELEY, Feb 4—Joseph **Hidalgo**, **instructor** in the Spanish **department** of the university has recently published "A History of Aerial **Navigation**," an interesting treatise on **the subject** of aeronautics

The book is a complete resume of **the main events** in he history of aviation, and contains descriptions of all **aerial crafts from** the first balloon **invented by** the Frenchman Montgolfin **in 1783** to the great German dirigible **"Zeppelin III,** the latest production **of Count** Zeppelin The book also **deals with the** place the aeroplane **holds in the** progress that has been **made towards the** solving of the problems **of the air**

Chamberlain's Cough Remedy never disappoints those who use it for obstinate coughs, colds and irritations of the throat and lungs It stands unrivaled as a remedy for all throat and lung diseases Sold by Osgood Drug Company

AWARD GOLD MEDAL TO CO-ED FOR PRIZE STORY

BERKELEY, Feb 4—Miss Sara Ashl a member of the graduating class of last year was presented with a beautiful medal in the form of a gold shield at a meeting of the English club of the University of California Tuesday night The honor was given her for having written the best story in the California Story Book, issued by the club last term

According to Nat Schmulowitz '10 the president of the English Club the California Story Book was a complete success The first edition of one thousand copies was quickly sold out as was the second of five hundred copies The third edition of the book is now on the market and is partly sold The management reports that the book is completely out of debt, all bills having been paid

WOULDN'T LIVE WITH HIM

Robert Kent has secured an interlocutory decree of divorce in the Superior Court from Bertha Kent because she refused to leave her mother's home and resume her marital relations with him.

LIVE FURNITURE BARGAINS

Here's an $18 50 outfit, consisting of a beautiful enameled iron bed, wire spring and a sanitary combination five-inch box mattress, at the special price of

$12.50

Three piece Mahogany Parlor Suite—silk plush upholstered loose cushions—extremely handsome and artistic—a good $40 00 value special at ... **$25.00**

Beautiful real Circassian Bed Room Suite consisting of a handsome full width bed an elegant dresser with large French plate beveled edge mirror and a roomy chiffonier with heavy French plate beveled edge mirror—these sets are exceptionally well matched the beautiful grain of the wood being shown to its fullest effects—these sets sell regular for $120 00 but as a special this week we are marking them at a clear saving of twenty-one dollars and a half **$98.50**

Kinsey Furniture Co.

527-29 12th St., near Clay

A Valuable Protection

Every home, every family possesses papers jewels or other valuables that may tempt burglars or perish in fire

Their loss is irreparable—do not assume the risk when you can rent a box in the Central Safe Deposit Vaults for

$4.00 and Up Per Year

Central Safe Deposit Vaults

Fourteenth and Broadway

Oakland, California

STATEMENT OF THE BUTCHERS

Officers of the Exchange Tell Why Members Increased Their Prices

Editor TRIBUNE Much has been said in one of our daily papers in regard to the Butchers Exchange of Alameda county accusing them of being a combination or otherwise called 'Trust' so much that the members of the associaton feel it their duty to give to the public a more thorough understanding of the workings of the Butchers Exchange of Alameda county

In the first place this association was organized to create a more fraternal feeling amongst the retail butchers of Alameda county as prior to that time one butcher did not know his neighboring craftsman

In the second place through affiliation we would try to do away with the class of customers who are constantly beating their bills

And third but not by any means the least object was to establish a uniform time to govern the opening and closing of our markets for business

As small as this may seem to the ordinary person we members congratulate ourselves as having accomplished those objects through our organization

As small as is the income of our association we have managed from time to time to contribute to charitable purposes Our association is several years old and it has grown from a small membership until it now numbers about one hundred and eighty, and while it is almost impossible in an organization of this kind to please every one of the members we have had very little trouble and all but a few have stood loyal to the association and its objects

NOT A TRUST

In looking back on several different occasions we have been styled the 'Meat Trust' This accusation is entirely wrong and out of place for the reason that we as a body never tried to raise or regulate prices on meats to be sold or handled by us, and do he eby assure the public that we never will stand for anything but what is right and only charge prices that will allow us a fair margin

The Enquirer of January 24 and during the same week has used up considerable space in trying to tell the public something that it does not know anything about On the above date that sheet had picked up from somewhere an old by law which this association had canceled and thrown out after having adopted a new by law three years ago

RAISED PRICE OF MEAT

On January 25 this sheet came out with big headlines Cost of meat raised again this morning This we claim, was very true as the wholesale prices had been raised the previous day to us retailers consequently the prices of meats had to be raised on Tuesday January 25 This raise is nothing more than the consequences of our commercial law governed by supply and demand and the low prices of meats that ruled once some fifteen or sixteen years ago will never come again This is the natural outcome of the way things have been drifting for the past several years In the country the cattle and livestock have been sold off the larger ranges have been subdivided and fruit farms have taken their places This means less meat with which to supply our great citi-

Meanwhile the consumption of meat in the cities has been on the i... the trend of a large percentage ... immigration as well as the ... cration of ranchers has been ... our large cities As long as these conditions continue to exist, we must figure on higher priced meats year after year

For the past three years our grain has brought higher pri es consequently there has not been so much feed for livestock especially hogs Now these are only a few reasons for the increase of prices of meats but many more could be mentioned if time and space would permit

ALAMEDA BUTCHERS

On Wednesday, January 26 the Enquirer takes sides with one Mr Lavinge, who conducts a market on Twelfth street He is an ex-member of our association who had his market open and doing business on last Labor Day, consequently being fined $10 by our Executive Committee and upon non-payment of such fine was expelled from our association selling meats on legal holidays such in Alameda county who keeps open any time selling meats on legal holidays such as Christmas and New Year s Several of our members have been fined for not keeping within th regulations of our closing hours and in all but the abovementioned case they have taken kindly to the result and paid the fine

A couple of months ago the Alameda butchers ceased paying their dues without having sent in personal resignations therefore from this date on they will be delinquent and expelled from the Butchers Exchange of Alameda county By hearsay we are informed that they have organized for themselves and we wish them success in their future efforts

All retail meat associations east or west are generally formed to battle against the constant encroachments of the big meat trusts upon themselves as well as upon the public and it shall be our aim in the future to fight back all we possibly can to keep the large meat combines from going into the retail business and not as this paper called the Enquirer tries to inform the people that this association of Alameda county is in any way affiliated with the larger meat trust

Alameda County Butchers Exchange
T F NEVIN President
W PITTS Secretary

RESCUERS STRIVE VAINLY IN MINE

Twenty Victims of Primero Disaster Still Buried Beneath Tons of Rock

PRIMERO Col Feb 4—Although the rescuers at the main mine of the Colorado Fuel and Iron Company have been working incessantly no bodies have been recovered since last Wednesday night The bodies of the twenty two victims which still remain in the mine are buried beneath tons of rock

Efforts are now being directed toward cleaning up the mine and repairing the damage done by the explosion but this will require weeks of work In the meantime the wreckers expect to encounter bodies of victims at any time

State Mine Inspector Jones has been unable to locate the seat of the explosion

Funeral services of seventeen more victims of the disaster were held at Trinidad this morning Among them were five unidentified men and the bodies of these were placed in a long grave and marked Unknown Business was suspended in Trinidad during the progress of the ceremonies

DIVORCE DECREES GRANTED

The following interlocutory decrees of divorce have been granted in the Superior Court To John J Bilgler from Eva Bilgler desertion to Antonia Pereira from Catherine Pereira desertion to Rosa L Watson from Baxter Watson, failure to provide Anna M Larson has been awarded a final decree in her suit against Antone L Larson, on the ground of desertion.

ENDEAVOR UNION OPENS CONCLAVE

Delegates to Twenty-third Annual Convention Assemble in Friends' Church

With a prayer conference led by Paul C Brown field secretary of the California Christian Endeavor Union, the Twenty third annual convention of the Alameda County Christian Endeavor Union opened this afternoon in Friend s Church Fifty second and Grove streets where afternoon and evening sessions will be continued Saturday and Sunday the Endeavorers will gather at an afternoon meeting The convention was called to order by Ralph S Hawley president of the Alameda County Christian Endeavor Union

According to the program Dr L A McAfee pastoral counsellor of the State Christian Endeavor Society will deliver an address tonight upon A Life of Prayer—a Life of Power The song service will be directed by B H McDonald and the devotions will be led by Miss Jane McCurdy Neil E Munro, president of the California Christian Endeavor Union will give his views on "Christian Endeavor 1911

BASKET LUNCHEON.

The evening session will be preceded by a basket luncheon and a conference of county workers conducted by Ralph Hawley

The session tomorrow will be as follows

8 30—Morning Watch led by Miss M S Smith ex Quiet Hour Superintendent California Christian Endeavor Union
9 30—Conference Prayer meeting, Lookout, Social
10 15—Conference Junior, Intermediate Missionary
11 00—Conference Floating Quiet Hour
12 00—Lunch
1 30—Quiet Hour Session
2 45—Junior session A cantata will be rendered
4 00—Bible study led by Mrs Monroe
5 00—Christian Endeavor Symposium Paul C Brown
6 00—Fellowship supper, Toastmaster Chas L Campbell

EVENING SESSION, 7 30

Praise service, Charles Cady
Devotional
Roll call of societies and award of banner
Installation of officers, Niel E Munro
Address— Conquest of Prayer on the Mission Field Rev Earnest F Hall, District Secretary President Board of Foreign Missions

SUNDAY AFTERNOON, 4 30

Intermediate session

The Intermediate Quartet and Friends Church Quartet will furnish music Friday night Saturday afternoon and Sunday

PIEDMONT PEOPLE ORGANIZE A CLUB

New Improvement Organization Planning for $120,000 Bond Issue

To advance their section of the city the electors of Piedmont, living west of El Cerrito avenue, have organized the Pleasant Valley Improvement Club, electing F W Sercombe president R W Church, vice-president, P F Howard, secretary; Fred Vickery, treasurer, and an executive committee composed of W K Vickery, M Munson, O W Pletter, Charles Christensen and R W Church

Organization took place Wednesday evening and regular meetings will be held on the first Tuesday of each month at the residence of W. K Vickery, 780 Kingston avenue

A proposition to issue bonds in the sum of $120,000 will be voted on February 24, and it is the intention of the club to boost this election Some of the purposes for which this sum will be used are the construction of a concrete bridge to take the place of the old wooden viaduct in Oakland avenue, the cost to be not less than $35 000 The widening and improvement of Pleasant Valley avenue from the Oakland city line to Piedmont avenue, the widening of Oakland avenue through Piedmont and opening of Rose street Also for the purchase of an auto fire engine and the construction of a fire station

The club is in favor of the consolidation movement and when the matter comes up for final decision they will give it their entire support

TRIAL GOES OVER.

HAYWARD, Feb 3—The trial of Peter Boiee, charged with having wielded a pistol in holding up a funeral while hunting for Frank Mendonca, an enemy, near Hayward, was postponed today until next Tuesday.

AFTER DOCTORS FAILED

Lydia E. Pinkham's Vegetable Compound Cured Her

Willimantic, Conn—"For five years I suffered untold agony from female troubles, causing backache, irregularities, dizziness and nervous prostration. It was impossible for me to walk upstairs without stopping on the way I tried three different doctors and each told me something different. I received no benefit from any of them but seemed to suffer more. The last doctor said nothing would restore my health I began taking Lydia E Pinkham's Vegetable Compound to see what it would do, and I am restored to my natural health"—Mrs Etta Donovan, Box 299, Willimantic, Conn

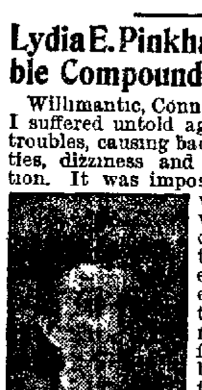

The success of Lydia E Pinkham's Vegetable Compound made from roots and herbs, is unparalleled. It may be used with perfect confidence by women who suffer from displacements, inflammation, ulceration, fibroid tumors, irregularities, periodic pains, backache, bearing-down feeling, flatulency, indigestion, dizziness, or nervous prostration

For thirty years Lydia E. Pinkham's Vegetable Compound has been the standard remedy for female ills, and suffering women owe it to themselves to at least give this medicine a trial. Proof is abundant that it has cured thousands of others, and why should it not cure you?

Final Days .. OF OUR .. Clearance Sale

Suits Up to $15, Now **$ 7.85**
Suits Up to $25, Now **12.85**
Suits Up to $35, Now **18.85**

Special!

New $1.00 Neckwear 55c

Flowing ends, dot, figured and woven stripe patterns Many colors. Regular $1 value Special sale 55c

Boys' Russian Blouse Suits $3.95

A line of suits we are closing out Pretty patterns, desirable colors Sizes 3, 4 and 5 Were formerly $5 Now $3 95

Boys' Knickerbocker Suits $5

All wool Cheviots in greens, grays and browns, double breasted styles with peg top pants Exceptionally good value

San Francisco Market at Fourth **S.N. WOOD & CO.** *Oakland Washington at 11th*

J. Z. WHITE TO SPEAK IN THE BAPTIST CHURCH

At the invitation of the Rev Homer J Vosburgh, pastor of the First Baptist church, John Z White, of the Direct Legislation League of California will deliver an address to night in the church parlors, Jones street and Telegraph avenue

The members of the Young Men's League have been bidden to attend as well as the parishioners and the public His subject will be Des Moines Plan of Commission Charter"

JURY FREES MAN TRIED FOR FAILING TO PROVIDE

The jury that tried F O Galvez in the criminal department of the Superior Court on the felony charge of failing to provide for his wife and family returned a verdict of not guilty last night to Judge Brown, the presiding jurist Galvez had been before the courts several times on similar charges made by Mrs Galvez, but each time he entered the plea that he could not obtain employment. He was represented at the Superior Court trial by Attorney J J Rose Jr

SECURE JURY TO TRY INDIAN

SAN FRANCISCO, Feb 4—A jury was secured today in the case of James Donnelly the half-breed Indian on trial in the United States Circuit Court charged with the murder of Chickasaw another Indian in the Hoopa Valley Reservation and the taking of testimony began

THE "A1" FLOUR CONTEST

This contest has certainly started almost everyone talking and rhyming about "A1" FLOUR. That is exactly what we wanted it to do. We wanted the people around the Bay of San Francisco to make the acquaintance of "A1" FLOUR in short order, and we didn't think we could bring about an introduction more speedily than to offer—

$250 In Cash Prizes

for the best phrase or catch line about "A1" FLOUR. For the best eight verses or phrases we offer a first prize of $100, second prize $75, third prize $50, five prizes each $5. Just a simple little phrase or catch line is all we want—the simplest one may win the first prize. Think about what splendid baking can be done with "A1" FLOUR, and before you know it you will have a rhyme. Mail to us immediately, giving name and address.

We have secured the services of Professor M. C. Flaherty of the University of California, who has agreed to be final arbiter in the contest.

Send all communications to "A1" FLOUR PRIZE CONTEST.

GLOBE MILLS

Chestnut and Montgomery Streets, San Francisco

$1.95

Great Stocktaking Sale

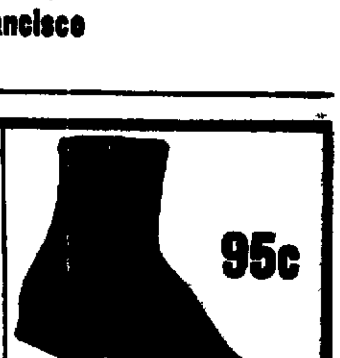

95c

After stock taking we find many short lines of shoes that must be closed out regardless of cost. These shoes are not old styles but all new goods of the fall season just past, and are extraordinary values at the present reduced prices. A visit to our store will convince you.

Ladies' $3.50, $4.00 and $5.00 Shoes
Sizes 2½ to 4½ only, all high grade shoes in many styles but broken sizes.
$1.95

Ladies' $5.00 Shoes
in Black or Gray Suede, all Bronze and Patent Colt with Gray Suede tops
$3.45

Men's $3.50 Shoes
All sizes in Gun Metal Calf and Patent Colt, Button and Blucher with diamond tips
$2.95

Misses' and Children's
Kid Button and Lace school shoes, guaranteed to wear.
Sizes 6 to 8 .... **95c**
Sizes 8½ to 11 **$1.20**
Sizes 11½ to 2 **$1.45**

Savoy Shoe Store

1016 Washington Street Bet. 10th and 11th Sts.

"Nature's Gift from the Sunny South"

Cottolene

Shortens your food—Lengthens your life

Physicians today are recommending Cottolene for consumptives, dyspeptics, and others in a "run-down" condition. Never heard of them recommending lard for such a purpose, did you? Cottolene is a product of Nature, clean in source, making and manner of marketing. It makes food which the most delicate stomach can digest.

Cottolene is far superior to lard or cooking butter for all frying and shortening purposes.

Made only by THE N. K. FAIRBANK COMPANY, San Francisco, New Orleans, New York.

ALLEGED SLAYER CAUGHT IN NORTH

Pending Appeal to Supreme Court Sellers Jumped Bail Bond of $4000

TACOMA (Wash.), Feb 4 James Sellers, wanted at Hot Springs, Ark., for the killing of "Buck" Lawhorne, was arrested in Tacoma yesterday and is now confined in the county jail. Deputy Sheriff Sid Haupt of Hot Springs is in the city with the necessary requisition papers and expects to leave today for home with Sellers.

The killing of Lawhorne grew out of a dispute over some land. Sellers was found guilty, but took an appeal to the State Supreme Court and was released under $4000 bonds pending a decision. The court held adversely to him, but meanwhile Sellers had disappeared.

"The killing was done entirely in self-defense," said Sellers last night. "My bondsmen have known of my whereabouts all the time and knew I came to the Northwest to regain my health, which has been greatly impaired."

CHARGES SALVATION ARMY CAPTAIN WAS HIS WIFE'S AFFINITY

NEW YORK, Feb. 4.—John C. Cogan, wealthy manufacturer of Green Point, Long Island, has filed suit for absolute divorce from his wife, Mary, naming B. Lambrakis, a Salvation Army captain, as co-respondent.

With the religious worker, Cogan alleges, his wife took a trip to Minneapolis in September last, and returned to New York only recently. The Cogans were married sixteen years ago and have three children.

S.S.S. THE ONLY REMEDY FOR BLOOD POISON

The first symptom of Contagious Blood Poison is usually a little sore or ulcer, so insignificant that often no attention is given it. But when the blood becomes more fully infected with the virus the mouth and throat get sore, glands in the neck and groin swell, and sometimes ulcerate, forming sores and ulcers, the hair comes out, copper colored spots appear on the body, and where the disease is allowed to remain in the system the poison frequently penetrates deeper and attacks the bones. S.S.S. is the true antidote for Contagious Blood Poison—the only remedy that is able to get at the very root of the trouble and remove every particle of the virus from the circulation; at the same time S.S.S. acts with upbuilding and tonic effect on every portion of the system. As soon as the system gets under the influence of S.S.S. the symptoms begin to disappear and soon a perfect cure is made. S.S.S. can be used in the privacy of one's own home and a permanent cure effected. To aid those who wish to cure themselves at home we have prepared a special Home Treatment book which contains much valuable information to Contagious Blood Poison Sufferers. With the aid of this book and the use of S.S.S. a cure can be effected in every case. We will send this book, and also any medical advice desired free to all who write.

THE SWIFT SPECIFIC CO., ATLANTA, GA.

Going East Try
Going East Try

San Francisco "Overland Limited"

Only 72 Hours to Chicago

ELECTRIC LIGHTED

Shortest—Quickest—Safest Way

Scenic Attractions Such as

Great Salt Lake By Daylight and High Sierras

Electric Block Signals guard the way.
Drawing-room, stateroom, sleepers through without change.
Observation car, ladies' parlor and writing-room, Gentlemen's cafe and smoking-room.
No dust, no cinders, oil-burning locomotives.

Southern Pacific Company

C. M. BURKHALTER, D. F. & P. Agent. W. F. HOLTON, C. P. & T. Agent.
Cor. Broadway and 13th Sts., Oakland.
Phones Oakland 162 or Home A 5224
Or Agent Southern Pacific Co., Sixteenth Street Depot, Oakland, First and Broadway Depot, Oakland, Seventh and Broadway, Oakland.

HARVEST OF STRAY DOGS IS LARGE

More Than 300 Captured by Dog Catchers in Raid on New Suburbs

A heavy harvest—more than 300 dogs—was reaped yesterday among surburban canineiom by Poundmaster Julius Babel's dog-catching deputies in their first raid into the newly annexed districts of Fruitvale Melrose, Fitchburg, Highland and Elmhurst. Two wagons and a two-wheeled cart with a small case thereon was filled to overflowing several times, and it will still take several days for the city dog-catching force to clean out the homeless canines of the suburbs.

The dog-catchers made an early start after the unclaimed dog population of the new districts yesterday. They were on the ground shortly after 6 o'clock and within an hour had started one wagon load of entrapped dogs toward the city pound on Peralta street. Several wagon loads of dogs were taken during the day in the Fruitvale district. The dog-catchers who went to Elmhurst also reaped an unusually large harvest.

Despite the fact that it was their first acquaintance with the dog-catchers, many of the canines in the new districts were too wary to be taken. All efforts to get within roping distance in some cases proved unavailing and even a proffered piece of meat was not sufficient. These animals will be trapped later by means of decoy animals which are trained in the work of betraying their kind.

The advent of the dog-catchers was most welcome to the residents of the newly annexed districts. In every case the poundmaster's deputies were either urged on or helped onlookers who were much interested in the work of corraling the stray canines.

DECKHANDS AT FOOTBALL WITH A CUSPIDORE

Policeman A. B. Smith got himself tangled up as the umpire of a football game that was in progress at the Southern Pacific depot, First and Market streets, at an early hour yesterday. The opposing teams consisted of Paul Gleeman and Dave Belcher, and they were making a rough and tumble game out of it with an iron cuspidore as the sphere when the officer ventured upon the scene. He attempted to call the game a draw when the winning side struck him in the face for his decision and both men were taken to the city prison. This morning Prosecuting Attorney Hennessy accepted the pleas of both participants that they were deck hands and had to sail today. Upon his motion Judge Samuels ordered their release.

VOLANTE TAKES PLEDGE AND PROMISES REFORM

The matrimonial affairs of Manuel Volante and his wife were adjusted by Judge Samuels at a conference yesterday after which the charge against the man for failing to provide for a minor child was dismissed.

Volante took the pledge and assured the court at the conclusion of the conference that he would do what was right by his wife in the future and go back to work at the Judson Iron Works.

"That is right," said the court. We all have streaks in our lives when we are prone to get out of doing what we ought and I think from your looks and promises that you will not have any more trouble. Keep away from liquor when you know that you cannot indulge without injury to yourself and those dependent upon you. Now do right," warned the court as man and wife set out from the court room.

Saved From Awful Peril.

"I never felt so near my grave," writes Lewis Chamblin, of Manchester, Ohio, R. R. No. 3, "as when a frightful cough and lung trouble pulled me down to 115 pounds in spite of many remedies and the best doctors. And that I am alive today is due solely to Dr King's New Discovery, which completely cured me. Now I weigh 160 pounds and can work hard. It also cured my four children of croup." Infallible for Coughs and Colds, it's the most certain remedy for LaGrippe Asthma, desperate lung trouble and all bronchial affections, 50c and $1 00. A trial bottle free Guaranteed by Osgood Bros.

58,000 ON PETITION TO FIGHT CHICAGO SALOONS

CHICAGO, Feb. 4—Chicago will vote on the saloon question at the April election, provided the petition to be filed before midnight tonight can withstand the legal attacks planned by liquor organizations. This became practically certain last night, when all petitions circulated by the 2000 local option workers were delivered at a mass meeting at Willard Hall and the names counted.

The total number of signatures proved to be approximately 58 000. The petition must contain 61,000 to bring the question to a vote and the remaining 30000 must be obtained today, as 12 o'clock tonight is the last moment at which the document can be filed.

PORK AND BEANS RUIN DIGESTION

Noted Stomach Expert Hands Out Wallop to Boston's Favorite Diet

CHICAGO, Feb. 4.—Baked beans, hot brown bread and mince pie, generally supposed to be the backbone and mainstay of New England, were given an awful wallop yesterday by Dr. Fenton B. Turck, a widely known stomach specialist, who has just returned from an extensive investigation of food conditions in Europe.

"New England has produced a race of long, nasal-speaking, lank dyspeptics," said Dr. Turck. "Its farmers, in spite of their outdoor life, do not compare with the Bulgarian peasantry, whoc onstitute magnificent specimens of humanity. This country must draw upon the peasantry of Europe for its replenishment.

"The statesmen of New England were not the product of pork and beans, but of a simple life which existed before mince pie for breakfast became a typical New England dish. That section of the country, with its pork and beans, hot biscuits, doughnuts and mince pies, is already on the decline.

"Rome began to die when her feasts were spread," continued the doctor. "The lap of luxury has preceded the decline of all nations."

FIND RICH CHINESE DEAD; 2 WHITE WOMEN JAILED

STOCKTON, Feb. 4.—Sam Kee, king of Lodi's Chinatown, was found dead yesterday in the rear of his home, the victim of a mysterious murder. His head was hacked in a score of places.

Hop Lee, who lived in Kee's house, is believed by the police to be the slayer.

He, with two white girls, Alice Williams and Frances Adams, are under arrest. The girls are said to be opium smokers. They have rooms in the rear of Kee's store. Last night Kee and Hop Lee quarreled over the girls. Peace was made and the four sat down to a feast that lasted until midnight.

BROWN'S BRONCHIAL TROCHES

A convenient and effective remedy for Coughs and Hoarseness. Invaluable in Bronchial and Lung Troubles and to Singers and Speakers for clearing the voice. Entirely free from opiates or any harmful ingredient. Price, 25 cents, 50 cents and $1.00 per box. Sample mailed on request.
JOHN I. BROWN & SON, Boston, Mass.

Butter Sale

Tomorrow at the
Royal Creamery
319 Twelfth Street.

2 lbs.....81c
1 lb.....41c

Also at
23d ave., bet. 14th and 16th.
13th ave., bet. 12th and 14th.
36th and San Pablo.
7th and Adeline.
Becker's Market, 13th st.

Florists

New and original designs and decorations for any and all occasions.

Clarke Bros.
Twelfth and Clay Streets.

TO-NIGHT Cascarets
THEY WORK WHILE YOU SLEEP
10c. 25c. 50c.

PEARY'S METEORS BRING $50,000

Bought by Morris K. Jessup, Who Has Given Them to American Museum

NEW YORK, Feb. 4.—Three meteorites brought from the Arctic by Commander Peary and presented to his wife, have been sold by her for a sum said to be nearly $50,000. The purchaser was Mrs. Jessup, widow of Morris K. Jessup, who assisted largely in financing the Peary explorations. Mrs. Jessup has given them to the American Museum of Natural History.

The meteorites are the largest in the world. One of them weighs about 80,000 pounds, the others about 20,000 pounds each.

For years Arctic explorers, noticing that the Eskimos used metal-tipped implements and weapons, asked where the metal came from. Their only answer was "the iron mountain." After many trips, Peary found out the location of the iron mountain, which proved to consist of three great meteors, ninety per cent pure iron.

After great difficulty and considerable danger, they were taken aboard ship and brought to New York.

BOSTON'S SUPPLY OF FISH GREATEST OF ANY YEAR

BOSTON, Feb. 4.—With the agitation over the "no meat" crusade at its height, special interest attaches to the fact made public today that the production of one of Boston's food staples, fish, was greater in the year just closed than in any year since 1905.

A total of 92,034,750 pounds of fish was landed at a single wharf in 1909. There were 440 vessels employed in the trade, the catch consisting mainly of haddock and cod.

If you are suffering from biliousness, constipation, indigestion, chronic headache, invest one cent in a postal card, send to Chamberlain Medicine Company, Des Moines, Iowa, with your name and address plainly on the back, and they will forward you a free sample of Chamberlain's Stomach and Liver Tablets. Sold by Osgood Drug Company.

JUDGE SAMUELS ADVISES YOUNG CROOK TO REFORM

Sydney L. Chase will have six months employment in the city chain gang as a result of his theft of two fine hall lamps from the room of a guest of the Golden West Hotel.

He was charged with burglary but the complaining witness, after Chase had been brought back from San Diego by Detectives Quigley and Drew, failed to put in an appearance and could not be found after a long search with a bench warrant by Court Officer John Murray. The charge had to be dismissed and in its stead the larceny charge was preferred.

Judge Samuels in sentencing Chase advised him to mend his ways. "You have a good appearance but from your own admissions and the testimony that is presented against you it is evident that you are on the wrong road," said the court.

BURNING DOG MEAT IS CAUSE OF FALSE ALARM

BERKELEY, Feb. 4.—Flames and smoke issuing from the kitchen windows of a house at 2427 Dana street occasioned H. H. Grow, who was passing at the time, great alarm, and he immediately put in a call from the nearest box for the fire department.

Several companies responded, and the rose carts and ladders were in readiness as the firemen broke into the residence through the rear entrance.

They were greeted by the odor of burning meat, and discovered that the owner of the house was cooking some especially fatty meat for his dog, and that this had caught on fire on top of the stove. The flaring-up of the burning grease was the occasion of Grow's alarm.

A Climax

A knowledge of past manufacturing conditions and independent control of modern facilities contribute to the far-reaching success of

...The **Baldwin** Piano

We have a little group of Baldwins on our floor now that it would prove an artistic delight for you to know. Come in!

The Baldwin Piano Co.
INCORPORATED.
1075 Clay St. nr. 12th 310 Sutter St., S. F.

SUNSET ROUTE

Sunset Express

VIA

The Summer—Winter Route

Through the Land of Sunshine, Fruit and Flowers.
Travels 100 miles along the Broad Pacific Shores, Cotton and Rice Fields.
Personally conducted tourist cars to Chicago, Cincinnati, Washington, Kansas City, St. Louis.
Oil-burning locomotives—no soot; no cinders.
Ask the ticket agent, he will tell you all about this wonderful route.

Southern Pacific Co.

C. M. BURKHALTER, D. F. and P. Agent.
W. F. HOLTON, C. P. and T. Agent.
Corner Broadway and Thirteenth sts., Oakland.
Phones—Oakland 162 or Home A-5224.
—OR—
Agent Southern Pacific Co., Oakland, 16th st. Depot.
Agent Southern Pacific Co., Oakland, 7th and Broadway.
Agent Southern Pacific Co., Oakland, 1st and Broadway.

CONSOLIDATION CONSIDERED BY CLUBS

Improvement Club Favors Oakland and Berkeley Coming Together

CHAMBER OF COMMERCE AGAINST HASTY ACTION

Public Meetings Will Be Held in College Town to Consider Plan of Merger

BERKELEY, Feb. 4.—Backed by a vote unanimously in favor of consolidation of Berkeley and Oakland, a committee of businessmen has been appointed representing the Central Improvement Club of this city to meet a committee from Oakland to consider ways [illegible] to bring the proposal before the people of the two cities. The Central Improvement Club is one of the largest [illegible] of its kind in Berkeley, and at the meeting last night representatives from [illegible] of Berkeley were present. The committee is made up of [illegible] man, [illegible] Francis Ferrier, H. J. [illegible] Griffin, Dr. M. M. [illegible] Schmidt and Thomas I. Graber.

Consolidation, annexation and the formation of a city and county government were discussed at length at last night's meeting of the Berkeley Chamber of Commerce, which was held at the Hotel Carlton, the members of the board gathering around the table for a dinner that was served as a get-together event for the old and new members of the board.

DIRECTORS SURPRISED

Reference was made to the recent announcement by Senator J. W. Stetson, now city attorney of Oakland, that before the close of March an effort will be made to secure the consolidation of Oakland and Berkeley, the other cities on this side of the bay being invited to join. This authoritative statement by the legal adviser of the Oakland municipal government that Berkeley will have the question of consolidation presented within the next six weeks came as a surprise to the directors.

Among those who participated in the consideration of the question were President C. C. Juster, Directors F. L. Butterfield, Frederick H. Clark, A. O. Donogh, W. A. Gates, W. A. Gonpertz, G. A. Griesche, N. D. Irwin, C. Mak[illegible]son, I. A. Morris, W. J. Mortimer, Frank L. Naylor, G. P. Ochelte[illegible], [illegible] W. Richardson, E. Q. Turner, W. I. Woodward and W. E. Woolsey.

President Juster said that he thought there ought to be a frank expression of opinion and that before the proposed election is held the Chamber of Commerce should be in a position to give public expression to the position that is deemed best for the community, with reasons sustaining whatever action is taken. The matter will be further considered at future meetings and if Oakland persists in the effort to take in this municipality without giving guaranty of complete self government by Berkeley people, public meetings may be called to take an expression of all voters concerning the question.

Alameda Personals

ALAMEDA, Feb. 4.—The Shakespeare Club met Wednesday afternoon at the home of Mrs. Richard Clark in Morton street. "The Melting Pot" by Zangwill was read and discussed at the interesting session. The annual jinks of the club will be held Saturday, February 12, at the home of Mrs. Arthur M. Brown in Dayton avenue.

• • •

The wedding of Miss Jessie Gomez and Charles Vaccarezza will be held Sunday afternoon at 3:30 o'clock at the home of the Rev. T. J. O'Connell. Miss Clara Gomez will be her sister's maid of honor and the bridegroom will be attended by his brother, John Vaccarezza.

• • •

Miss Rae Ruddell left yesterday for Los Angeles where she will visit friends. Dr. and Mrs. J. A. Riley entertained Tuesday in honor of Miss Ruddell.

• • •

The Wednesday Club held an interesting session this week at the home of Mrs. H. H. Meyers in Alameda avenue. The program, which was an unique one, was arranged by Mrs. Anna Culbert. Mrs. H. K. Jackson and Mrs. Frank Le Count read "Cheerful and Musical," a humorous dialogue. Mrs. Henry Rosenthal gave a "Story of the Wednesday Club." "What Does D. C. Mean," by little Jeannette Meyers and Paul Culbert, was one of the features of the program.

Mrs. G. Harold Ward was a luncheon hostess Wednesday at her home, 6[illegible] Lincoln avenue. After the luncheon the guests played '500.' Those present were Mrs. Mitchell Thompson, Mrs. Charles Singleton, Mrs. Francis Stahl, Mrs. Leroy Nesbit, Mrs. Edgar Ward, Mrs. Richard Harms and Mrs. William Stewart.

Mrs. C. W. S. Cobb of St. Louis is the guest of Captain and Mrs. J. S. Hanley at their home in Sh[illegible]man street.

Study of Tennyson Poems Scheduled for Readers' Club

MRS. HERBERT SANFORD HOWARD, Dramatic Reader

BERKELEY, [illegible] —Comedy or Tragedy [illegible] of Minnetta [illegible] work for the [illegible] of next week [illegible] meet at the [illegible] Howard [illegible] study of Tennyson [illegible] King [illegible] poems now [illegible] study to complete the [illegible]

WOMAN SCHOOL DIRECTOR WARS ON MALE MEMBERS

Mrs. Elinor Carlisle Gathers Her Forces Among Federation of Mothers' Clubs for Attack on Board

BERKELEY, Feb. 4.—The [illegible] between Mrs. Elinor Carlisle [illegible] members of the Berkeley board of education has opened up a [illegible] among the educators [illegible] it is thought [illegible] expected [illegible] clubs. Mrs. Carlisle [illegible] board of education [illegible] the women's clubs of Berkeley [illegible] issue which she has [illegible] formal backing of the [illegible] Mothers' Clubs and several other [illegible] organizations. At [illegible] the board of education [illegible] night she [illegible] declared that she would [illegible] prosecute [illegible] a longer [illegible] known but the [illegible] education [illegible] by their fellow school [illegible] fair sex.

The first indictment [illegible] heads of the school directors [illegible] Mrs. Carlisle was that the board is bossed by Bunker [illegible] acted after the [illegible] hour [illegible].

"Every question that [illegible] before the board," she said, "is [illegible] Bunker before the board discusses it at all. Then it is referred back to the board with his recommendation that it be passed or [illegible] the board [illegible] accepts [illegible] recommendation without individual investigation. If we are not [illegible] for the good of the city [illegible] knowledge what is the [illegible] school board?"

Mrs. Carlisle has been [illegible] the opposition [illegible] seat on the board [illegible] ministered by her [illegible] culmination [illegible] has given her [illegible] was through [illegible] the rule prohibiting [illegible] from teaching in the [illegible] department [illegible] school [illegible] the principal [illegible] the present [illegible] board [illegible] the [illegible] issue [illegible] members of the High School Mothers' club of the [illegible] Berkeley school system [illegible]

[illegible] of the Mothers' Clubs [illegible] the kindergartens [illegible] committee asked for [illegible] of opinion on the matter [illegible] mothers' clubs should be [illegible] that the board [illegible] the kindergartens and of the [illegible] movement to hold [illegible] the treasury does not [illegible] the project.

[illegible] the matter up [illegible] an answer [illegible] the women [illegible] the board on record [illegible] matter [illegible] Superintendent of Schools.

[illegible] Mrs. Carlisle remained [illegible] session and [illegible] but in a secret session she [illegible] board bitterly, promising that [illegible] will bring them to time for [illegible] of the women. The [illegible] now puzzling as to just what line of attack will be taken [illegible] member of the board to effect her projects.

DEMONSTRATION TRAIN TO MAKE SOUTHERN TOUR

BERKELEY, Feb. 4.—A special agricultural and horticultural demonstration train will [illegible] February 8 on an eleven days trip through [illegible] Southern California. [illegible] Riverside [illegible] Redlands [illegible].

Various exhibits of illustrative material from the college [illegible] will be [illegible] the following [illegible] Professor [illegible] science [illegible] Professor [illegible] Shaw [illegible] Professor [illegible] Southern California [illegible]

[illegible] Professor W. T. Clarke, [illegible] Professor J. T. Bioletti [illegible] E. A. Clarke.

BERKELEY NOT TO RECEIVE BUILDING

Federal Inspectors Visit Post-office and Admit City's Need

BUT CONGRESS MAY NOT MAKE APPROPRIATION

Federal Architect Has Plans for Public Buildings Up to Year 1912

BERKELEY, Feb. 4.—A. D. Stephens, chief [illegible] of the mail service, Paul [illegible] of the city of Oakland [illegible] Johnston, another [illegible] were guests of Postmaster [illegible] yesterday [illegible] inspection [illegible] taken for [illegible] tour of the city. Post [illegible] pointed out the great need [illegible] from Washington [illegible] that [illegible] federal building this year.

Congressman J. C. Needham of California has written a letter to the Berkeley Chamber of Commerce in which [illegible] to support the bill recently introduced by Congressman J. R. [illegible] post office building in [illegible] points out that there is little [illegible] such a building in [illegible] immediate future.

Congressman Needham's letter says: "[illegible] this bill will be enacted at this session of Congress, although this matter has not been finally determined. There are I am informed more than 200 buildings that have been authorized [illegible] plans for which [illegible] touched by the Supervising Architect's office. The Supervising Architect informed me a few days ago that it would take him until 1912 to prepare the plans of buildings which Congress has already authorized. [illegible] I doubt if Congress will [illegible] public building at this session. However, should a public building bill be presented and considered in Congress I assure you that I shall be [illegible] to cooperate with your representative, Mr. Knowland, in any action [illegible] in the matter. As [illegible] Mr. Knowland has [illegible] a bill for a building in Berkeley."

Congressman Knowland's bill provides for an appropriation of $[illegible] 000 for the site and building and Mr. Knowland has [illegible] to press the matter upon the attention of Congress and secure the appropriation if possible.

Senator Geo. C. Perkins, Senator Frank P. Flint and Congressmen [illegible] Smith, [illegible] McKinlay and Hayes [illegible] written the Berkeley Chamber of Commerce promising to support Berkeley's claims for a public building.

PARENTS TO MEET A. H. S. TEACHERS

Session Will Be Held in High School to Discuss Mutual Questions

ALAMEDA, Feb. 4.—Invitations have been sent to the parents of high school students to attend a meeting at the high school tonight when school matters will be discussed and the parents given an insight into the course of study their children are pursuing.

Dr. George C. Thompson, principal of the high school, said today he desired the attendance of every parent in the city who has children in the high school. Although invitations have been issued, some of the names of parents may have been omitted from the list, but the school authorities do not want this to deter them from attendance.

L. R. Anthony, Rev. F. S. Brush, Mayor W. H. Noy, President D. L. Randolph of the Board of Education and Superintendent of Schools Will C. Wood will be among the speakers.

Dr. Thompson will preside and will address the meeting, telling of the work the students are pursuing and asking for opinions from parents.

Exhibits of drawing, manual training work and other departments of the high school will be inspected. Several musical numbers will be given.

The idea of Dr. Thompson and the Board of Education is to bring the parents in closer touch with their children in regard to their school work and to stimulate interest in the high school.

C. F. WALTZ IS GIVEN INTERLOCUTORY DECREE

C. F. Waltz has been granted an interlocutory decree of divorce in the Superior Court from Helen Waltz on the ground of desertion. Waltz told the court that his wife drank a sixteen ounce bottle of [illegible] and showed a newspaper [illegible] which announced her [illegible] state he [illegible] affections to another man in [illegible]. Waltz also told the court that his wife failed to get enough [illegible] her craving [illegible] alcohol.

GROWS HAIR ON BALD HEADS

A Remedy That Costs Nothing if It Fails to Do as Claimed

[illegible] is one of the [illegible] germ killers discovered [illegible] and in connection with [illegible] to Naples [illegible] also a powerful [illegible] which [illegible] the hair of its nutriment [illegible] and [illegible] condition of the scalp [illegible]

[illegible] Hair Tonic [illegible] Naples [illegible] the scalp [illegible] nourishment and [illegible] a few bottles of [illegible] personal guarantee that it will not cost you [illegible]

[illegible] Rexall Remedies [illegible] Oakland only at our store—The Rexall Store, the Owl Drug Co., Inc., 10th and [illegible] and San Pablo.

COLDS CURED IN ONE DAY

Munyon's Cold Remedy Relieves the head, throat and lungs almost immediately. Checks Fevers, stops Discharges of the nose, takes away all aches and pains caused by colds. It cures Grip and obstinate Coughs and prevents Pneumonia. Price 25c.

Have you stiff or swollen joints, no matter how chronic? Ask your druggist for Munyon's Rheumatism Remedy and see how quickly you will be cured.

If you have any kidney or bladder trouble get Munyon's Kidney Remedy.

Munyon's Vitalizer makes weak men strong and restores lost powers.

SURELY SETTLES UPSET STOMACHS

Indigestion, Gas, Heartburn and Dyspepsia Go and You Will Feel Fine in Five Minutes

Every year regularly more than a million stomach sufferers in the United States, England and Canada take Pape's Diapepsin and realize not only immediate, but lasting relief.

This harmless preparation will digest anything you eat and overcome a sour, gassy or out-of-order stomach five minutes afterwards.

If your meals don't fit comfortably, or what you eat lies like a lump of lead in your stomach, or if you have heartburn, that is a sign of Indigestion.

Get from your Pharmacist a 50-cent case of Pape's Diapepsin and take a dose just as soon as you can. There will be no sour risings, no belching of undigested food mixed with acid, no stomach gas or heartburn, fullness or heavy feeling in the stomach, Nausea, Debilitating Headaches, Dizziness or Intestinal griping. This will all go, and besides there will be no sour food left over in the stomach to poison your breath with nauseous odors.

Pape's Diapepsin is a certain cure for out-of-order stomachs, because it takes hold of your food and digests it just the same as if your stomach wasn't there.

Relief in five minutes from all stomach misery is waiting for you at any drug store.

These large 50 cent cases contain more than sufficient to thoroughly cure almost any case of Dyspepsia, Indigestion or any other stomach disorder.

Miss Helen Kearney Will Sing Before Hillside Club Members

MISS HELEN KEARNEY, soprano, to sing at Hillside Club.

BERKELEY, Feb. 4.—A program of exceptional interest has been arranged for the regular monthly meeting of the exclusive Hillside club of North Berkeley, to be held at the clubhouse tomorrow evening. Professor John Galen Howard, head of the department of architecture at the University of California, is to deliver a lecture and a musical program will be rendered.

Miss Helen Kearney, a dramatic soprano who has won the highest praise in the east, will be the soloist of the evening. She has come to Berkeley recently from Jackson, Nebraska, but received her musical education at Washington, D. C. She will be accompanied at the piano by her sister, Miss Gertrude Kearney. In two of the numbers Miss Hazel Hubbard, a Berkeley girl who comes to this city from Sacramento, will render a violin obligato.

Professor Howard will lecture on the history and development of architecture from the time of Christ to the year 1000. The musical program will include the following:

"Nymphs and Fauns" (Bemberg); Schubert's Serenade, with violin obligato; "Then You'll Remember Me" (Balfe); "O Dry Those Tears" (Teresa del Riego), with violin obligato.

SCHOOL MOTHERS' CLUB HOLDS BUSINESS MEETING

BERKELEY, Feb. 4.—The Le Conte school mothers' club held a business meeting this afternoon at 3:30, when there was a discussion of various matters relating to the work of the organization, the principal question being that of petitioning the Board of Education to install lights in the school building as it has done in a number of other schools when asked to do so.

The club recently held a sale of home cooking for the purpose of starting a fund to install a lighting system on its own account, but has now decided to use for other purposes the sum of $40 raised on that occasion. A new piano is at present the chief need of the school, the old one being in poor condition, and it is the intention to apply the $40 on a first payment for a good instrument and to plan other enterprises for increasing this fund.

CALIFORNIAN OCCIDENT SHOWS LITERARY MERIT

BERKELEY, Feb. 4.—The first number of the Californian Occident, the magazine issued by the English club of the University of California, appeared on the campus this morning. The number is one of exceptional interest, containing stories and poems by Miss Irene O'Connor of Oakland, T. W. Veiten, C. N. Hacket, W. C. Perry and L. W. Wigmore. The department of dramatics has been reopened in the present number.

NEW DIRECTORY GIVES COLLEGE STATISTICS

BERKELEY, Feb. 4.—The directory of the officers and students of the state university, which has just been issued, contains an innovation in carrying the names and addresses of students in the Affiliated Colleges in San Francisco and Los Angeles.

The following summary gives the exact details in regard to the number of students who are now registered in the university:

Graduates, 239; undergraduates, 2,350; San Francisco Institute of Art, 207; Hastings College of Law, 118; College of Medicine (San Francisco), 47; College of Medicine (Los Angeles), 58; Dental Department, 57; California College of Pharmacy, 76; total, 3927.

Deduct for students registered in more than one college, 76; total, 3846.

Officers of instruction and administration, 468.

LOSES MUCH CLOTHING.

Mrs. R. J. Kelley of 123 Adeline street is out $80 worth of jewelry and clothing, but reports to the police that she is in doubt whether it was taken by burglars or has disappeared through some other means.

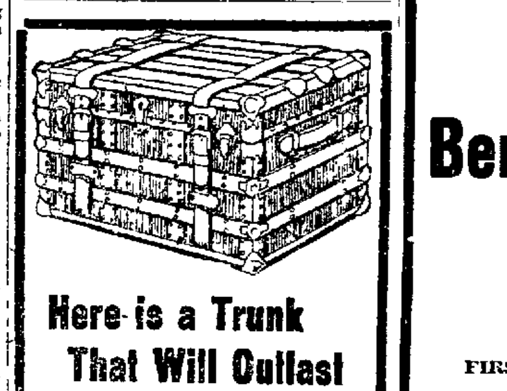

Here is a Trunk That Will Outlast Six Cheap Ones

It is made of three-ply veneer lumber—slatless—bound in heavy rawhide fibre—extra strong steel corners and clamps—heavy straps—has Yale lock and catches—extra riveted throughout. Linen lined throughout, large top tray with hat box, shoe box, shirt and tie box and a box for miscellaneous articles. Also has an extra dress tray. **$23.95**

Other Trunks From $7 Up

We carry the largest stock in Oakland.

Trunks and Leather Goods Repaired.

OAKLAND TRUNK FACTORY

56 SAN PABLO AVE., Opp 15th St.

DANIEL LUCE, '48 PIONEER, IS DEAD

Crossed Plains Before the Gold Rush—Took Up Big Hayward Ranch

HAYWARD, Feb. 4.—Daniel Luce, one of the oldest pioneers in Alameda county and who crossed the great plains in '48, a year before the gold rush, died yesterday afternoon at the Luce family home near Hayward.

Death took place shortly after 3 o'clock. Three weeks ago the aged settler underwent an operation for an affection of the bone in the arm. The shock from the operation proved too great. Although in apparently good health at the time of the operation, he has been steadily sinking until yesterday, when the end came. Two sons and two daughters survive. They are Lycinca F. Prowse, Miss Alice Luce and Daniel and George Luce.

OWNS BIG RANCH

Luce was the first settler in Alameda county to build a boat to cross the bay between Oakland and San Francisco. At the time of his settlement here there was no town where Oakland stands and but a small settlement of hardy pioneers where San Francisco now is.

Luce built a small sailing craft which he used for a time to transport passengers between Oakland and San Francisco. Later he sold his craft and went to Redwood City, where he remained for several months. After his return to Alameda county Luce settled in Hayward, taking up a two thousand acre ranch which still remains intact.

During his residence in Hayward Luce crossed the great plains five times in trips to the east and return. He was trustee of the city of Hayward on several occasions. He always took an active interest in the affairs of this city and did much to help in its growth.

The Luce ranch was located back in the hills, but Luce soon after the town commenced to grow took up a residence here.

IS OLDEST ODD FELLOW.

Luce was the oldest Odd Fellow in the State of California, having been a member of that fraternal organization for more than fifty years. He joined when twenty-one years old.

No funeral arrangements have yet been completed.

TO PLAY WHIST TO AID CHURCH

Funds Raised to Be Used to Help Pay Cost of Completion of Church

ELMHURST, Feb. 4.—A whist tournament will be held this evening in Redmen Hall and the proceeds will go to the benefit of St. Louis Catholic Church, which has recently been completed at a cost of $25,000. It was first opened for worship on Christmas day by Rev. Father James Kiely through a special dispensation from Archbishop Riordan.

The new stations of the cross to be used in St. Louis Catholic Church will be blessed and dedicated with impressive ceremonies by the Franciscan Fathers from the monastery in Fruitvale on Sunday next. In addition to the Franciscan Fathers several prominent dignitaries of the church will be present to participate in the ceremonies.

The stations, a handsome set of oil paintings depicting the trip of Christ on his way to Mount Calvary, have been placed in position. The paintings are as elaborate as any on this side of the bay and cost $700.

On Sunday, February 13th, the stations of the cross in St. Bernard's Catholic Church in Melrose, which is a part of Father Kiely's parish, will be blessed by the Franciscan Fathers. Rev. Father Michael Powers, assistant to Father Kiely, is in charge of this church.

OAKLAND MACCABEES GUESTS BERKELEY TENT

BERKELEY, Feb. 4.—The degree team of Oakland Tent No. 17, Knights of the Maccabees, visited Berkeley Tent last evening and put a class of candidates through the degrees.

S. W. Hall, great commander, was present, besides other great camp officers.

Refreshments were served. H. P. Crawford, C. F. Adams and W. B. Seary constituting the social committee in charge.

STATEMENT OF CONDITION

First National Bank of Berkeley

and the

Berkeley Bank of Savings AND TRUST CO.

Associated Institutions. Established 1892.

AT THE CLOSE OF BUSINESS, JANUARY 31, 1910.

FIRST NATIONAL BANK OF BERKELEY. (Comptroller's Call.)

Resources		
Loans and discounts		$1 141 007 42
Bonds and warrants		335 046 91
U. S. Bonds to secure circulation		150 000 00
Bank premises		150 000 00
Safe Deposit Vaults and fixtures		16,480 20
U. S. Bonds	$10 000 00	
Cash— In vault	$183 262 55	
In banks	635,091 14	828 353 69
		$2,620,838 22

Liabilities	
Capital, paid in gold coin	$ 300 000 00
Surplus and profits	76 986 90
Circulation	150 000 00
DEPOSITS	2,093 851 32
	$2,620,838 22

BERKELEY BANK OF SAVINGS AND TRUST CO.

Resources	
Loans (Secured by first mortgages on Berkeley real estate, the market value of which exceeds $5 000,000)	$2,106 877 87
Bonds	198 541 91
Bank premises	39,841 05
Other assets	105,586 45
CASH and exchange	539,047 98
	$2,989,895 26

Liabilities	
Capital, paid in gold coin	$ 320,200 00
Surplus and profits	60,461 12
Interest collected	5,448 77
Trust accounts	105,586 45
DEPOSITS	2,498,198.92
	$2,989,895 26

Total Deposits January 31, 1910, $4,592,050.24
Total Resources January 31, 1910, $5,610,733.48

A. W. NAYLOR, President; FRANK M. WILSON, Vice-Pres.; F. L. NAYLOR, Cashier; F. C. MORTIMER, Asst. Cashier; W. S. WOOD, Asst. Cashier.

NELSON AND WOLGAST MAY FIGHT IN THE CLOUDS

ALAMEDA DECLINES TO SERVE AS BATTLEGROUND

The Battler and His Opponent Engage in Mock Heroics During Their First Business Conference

Johnny Coulon, champion bantamweight of the world, and Jem Kendrick, champion of England, have been matched for a fight in New Orleans February 19th before the Royal Athletic Club.

By EDDIE SMITH

THE Wolgast-Nelson contest is again up in the air through the action of the city council of Alameda and Mayor Noy. Yesterday Noy called the council together for a special meeting and it was agreed that the Alameda Athletic Club would not be granted a permit to stage a forty-five round contest in that city. Mayor Noy put his foot down on the matter and announced that so long as he was mayor of that city there would be no such contest held there.

It was pointed out to the mayor that Alameda would be advertised throughout the entire world if the contest were to take place there and that the city would be the gainer through all this advertisement. The mayor looked upon the contest as an unfavorable sort of adevrtisement for a city of homes, however, and even though several of the councilmen made a strong fight for the promoters of the contest and pointed to the fact that it would really take place on the outskirts of the town, their arguments had no effect on the mayor.

Last night the information was given out that under no circumstances would the contest be allowed. This morning one of the councilmen stated for the benefit of the readers of this paper that the mayor had so strongly opposed the contest that he had insisted that he would use every power vested in him to put a stop to it. This paper has hinted right along that the city of homes would revolt against the staging of the contest in their limits, and for that reason we were not eager to announce exclusively the news that it was proposed to hold the battle there, as some of the other papers were.

TO MAKE ANOTHER APPEAL.

In all probability the Mission Club will make one more appeal to the San Mateo supervisors for a permit, and in the meantime they will figure on staging the contest at Ocean View in this county. There is a rumor afloat that Jimmy Coffroth may be appealed to and that he may be asked to allow the Mission Club to stage the contest in his arena. Coffroth will arrive here Sunday and will then consider any proposition the promoters may make. The supervisors of San Mateo county meet again Monday.

Frankie Conley, of Kenosha, Wisconsin, won a clearly defined verdict from the crowd in his ten-round no-decision bout with Danny Webster at Portland last night. Conley showed marvelous ability at defensive infighting and Webster's superior footwork alone saved him from a knockout. In but two rounds did the Los Angeles fighter gain an even break with Conley.

Oscar Battling Nelson and Adolph Wolgast, premier lightweight pugilists of the United States, who will soon be parties to a contest wherein the title of champion will be at stake, met last night at the Phelan building, and with the assistance of their managers and Sid Hester started peacefully down the line of agreements that are to bind their coming match. Things were progressing smoothly and the men were getting along so well that the curiosity-seekers who had gathered to witness the signing of the articles were beginning to believe there would be little to talk about in the signing up of the Wildcat and the Dane.

NELSON STARTS SOMETHING.

True to his declaration that he would start something, however, Nelson was simply waiting his time to spring the thing that was to start the fracas. Nelson did most of the talking for himself and Tom Jones did the arguing for Wolgast. When the right time came Nelson produced a roll of bills and asked if the other party was ready to make the side bet they had talked about so much. Jones argued that he had been wrongfully accused of talking bet and that he felt sure the people of Los Angeles would back him up in his statement that he had done little talking, but that on the contrary he had posted $1000 as a forfeit to a side bet of any amount the Battler might demand, but that for some reason the Battler did not accept at that time.

Nelson then insisted that Wolgast and Jones either bet or acknowledge you had been talking a bit too much—he did not ask it in these words, but that is what he meant just the same. Jones refused to admit that he did not care to bet or that he would not bet; he simply assured the Battler that there was little or no chance of his getting the bet. Then the fun started, Nelson accusing Wolgast of making capital of the ten-round no-decision the fighters indulged in at Los Angeles and Wolgast calling the champion a liar and a four-flusher.

WOLGAST'S GOAT LOOSE.

Right then and there the little goat of Wolgast was seen running about the room, for he started to take off his coat and wanted to settle the dispute as to the championship without the aid of gloves. Nelson has the advantage of Wolgast in having been longer in the game and of having passed through many trying ordeals with managers and fighters, and he cooly sat back in his chair and grinned at the over-anxious Wolgast. Then the Wildcat grew frantic and insisted that they fight it out. Nelson was again on the job with the big money talk, and drawing a roll of bills from his pocket he again announced that he wanted to bet all or any part of it, and that if Wolgast was so willing to fight that if he would put up $2500 against the $5000 he would go into the adjoining room with him and the first man out could have all the money.

Wolgast had worked himself into a rage that would be impossible in the prize ring and he said many things that he would not say under other conditions. Even with the long experience and exceptionally cool judgment possessed by the champion he started to get mad and it was then that the friends and managers of the fighters interfered and brought peace. The betting part of the agreement was then passed up and the men started to argue over the selection of a referee.

MUST SELECT REFEREE.

The articles read that the men must meet fifteen days prior to the contest and select a referee and if they fail then the club has the right to select any man they see fit. To this Jones objected, claiming that he felt the club had no right to interfere in the selection of a referee and that he would not stand for any such agreement. The Battler reminded the manager that this clause was in the articles signed by him and that it had to go just as it stood.

Jones came back with a proposition to name Jack Walsh at once, but the champion refused to take the matter up. The Dane insisted that Monday was the time set for the selection of a referee and that he would meet the manager of Wolgast at that time for that purpose. He neither objected nor agreed to take Welsh and no one knows how the referee matter stands at this time.

Jones hinted that he might refuse to fight his man if not given his own way regarding some of the arguments, and as a counter to this Nelson pointed to the articles and informed the manager that he had signed them and that they must go as they were signed. Jones asked John T. Clark, the official stakeholder, if this was the case and when informed that the articles were binding he agreed to wait until Monday before selecting the referee. Following are the articles as signed by the fighters:

Articles of agreement entered into between Battling Nelson of Hegewisch, Ill., and Ad Wolgast of Cadillac, Mich., and the Alameda Athletic Club of Alameda, Cal., witnesseth:

1. That said Battling Nelson and Ad Wolgast agree to enter into a boxing contest of 45 rounds or less in the Alameda Athletic Club's arena, Alameda, on Tuesday afternoon, February 22. Men to wear regulation five ounce gloves and be allowed to wear soft surgical bandages.

2. That said Nelson and Wolgast agree to box straight Marquis of Queensberry rules, protecting themselves at all times and breaking at the command of the referee.

3. That said Nelson and Wolgast agree to weigh not more than 133 pounds at the ringside. It is further agreed that upon signing of articles said Nelson and Wolgast post with John T. Clarke, the stake holder, the sum of $2500 to guarantee the fulfillment of these articles. It is further understood that the Alameda Athletic Club post a like amount with the stake holder as a guarantee of their good faith.

4. It is further understood that said Nelson and Wolgast must be on the ground and in training no later than three weeks prior to the day of the contest.

5. That said Nelson and Wolgast must mutually agree upon a referee fifteen days prior to day of contest. Should the principals at that time be unable to agree upon a referee the club reserves the right to name same.

6. That the Alameda Athletic Club agree to post with John T. Clarke cash for the full amount of money separately agreed with Nelson and Wolgast for their services ten days prior to day of contest, and to be paid said Nelson and Wolgast immediately after the contest.

JOHN R. ROBINSON, for Nelson.
TOM E. JONES, for Wolgast.
SID HESTER, for Alameda Club.
Witnessed by T. P. Magilligan.

RACING

NEW CALIFORNIA JOCKEY CLUB.

Oakland Race Track

on Mondays, Wednesdays, Thursdays, Fridays and Saturdays. Six races on each of these days, rain or shine.

First race at 1:40 p. m.

ADMISSION $2, LADIES $1.

Take street cars from any part of the city, transfer to San Pablo avenue.

THOMAS H. WILLIAMS, President.
PERCY W. TREAT, Secretary.

Dr. Palmer & Co.

Men's Diseases

DR. PALMER,
MASTER SPECIALIST.

I have the largest practice because I invariably fulfill my promises—and I am always willing to

Wait for My Fee Until a Cure Is Effected

To men's ailments exclusively I have devoted ten years of study, research and practice. My work has been unlike that of any other specialist, and each case treated has added its mite to my store of knowledge. I have striven toward absolute perfection in my methods and now believe I have practically attained the limit of medical possibilities as applied to the treatment of

SO-CALLED WEAKNESS,

Varicocele, Hydrocele, Contracted Disorders, Specific Blood Poison, Piles and Stricture.

Consultation, advice and my personal examination and diagnosis absolutely free, either at office or by mail. Hours 9 a. m. to 9 p. m. Surdays, 9 to 1.

Dr. Palmer & Co.

1015½ Broadway, Oakland, Cal.

Alameda High to Open Ball Season With Lick

ALAMEDA, Feb. 4.—The Alameda High School baseball team will open the season next Wednesday with a game with Lick High School of San Francisco on the grounds at Oak street and Clement avenue.

The baseball team is being measured for suits today. Following are several who will try out for the team which will contest for the championship of the Academic League, which the local High School now holds:

Paul Mackie, James Mackie, Charles Kiser, Charles Murphy, Mr. Maguire, Bob Sherrard, Elmer Gay, Ed Seagrave, Emil Bruzzone and Ramon Maytorena. Others who are trying out for the team are Henry Allen, Will Johns, Earl Gay, Mr. Messrs Pollard, Thompson and W. Thompson.

As the school still has seven of last year's baseball team, a good showing is expected to be made. Frank Gay and Harry Scott, two of last year's men, are out of school.

The local team only plays one game in the Academic Athletic League, that with Oakland Polytechnic High School in Saturday, April 10th.

Lawn Tennis Delegates Gather at Convention

NEW YORK, Feb. 4.—Lawn tennis delegates from the many sectional associations in America reached New York today for the twenty-ninth annual meeting of the National Association at the Waldorf Astoria tonight.

That a disruption of the national association is pending was the belief of many delegates, who regarded as serious a difference of opinion which has developed as to the proposed national Clay court championship tournament. It is understood that the West End South stand solidly for placing this event on the fixture list.

Two new members of the Ananias Club. They elected each other last night.

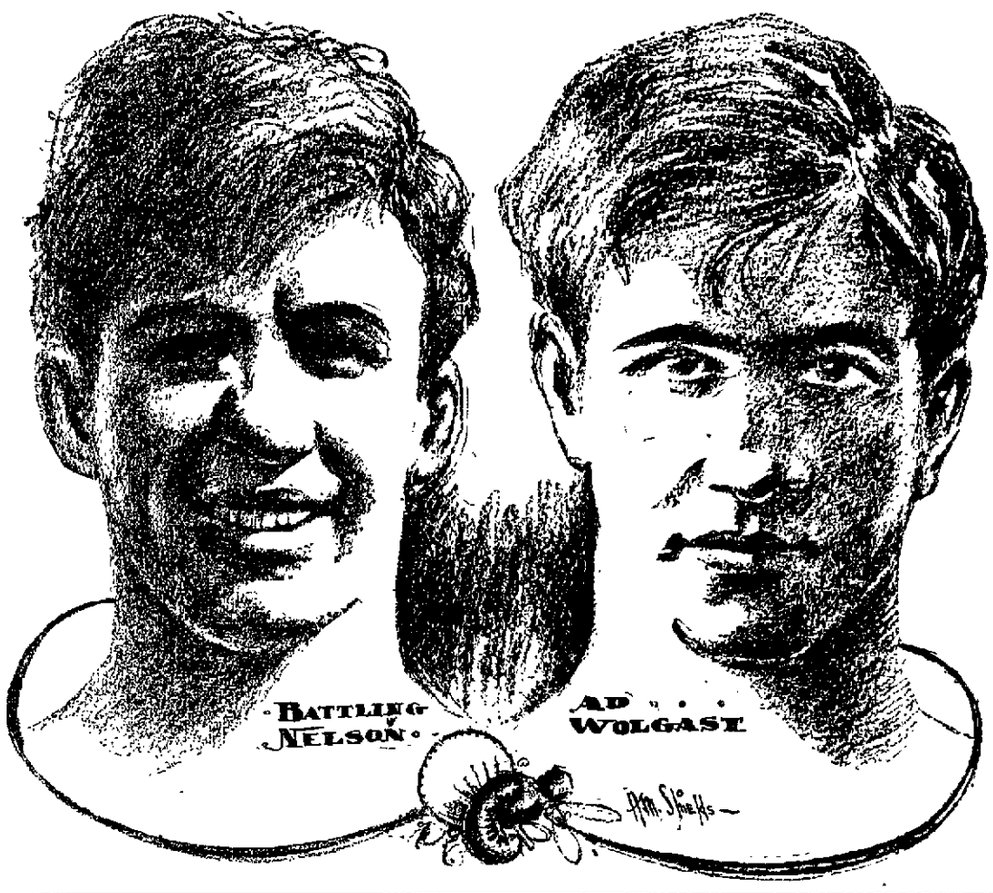

STANFORD NINE TO PLAY PHOENIX TOMORROW

Big Universities Are in Midst of Strenuous Athletic Campaign

The Phoenix team of St. Mary's College will commence its regular college season before the home fans tomorrow afternoon. They will oppose the Stanford 'Varsity at the State League grounds on Grove street.

The Phoenix is in good fettle. Practically the entire team of last year is intact. The only loss of note was Frank Hart. Wilson who twirled clever ball for St. Mary's the past two years has developed wonderfully and it is expected that this year he will register his name with many other college celebrities.

STRONG IN FIELD.

In the field St. Mary's will be stronger than last season, particularly in the hitting. Bonnetti, a second team man of naught nine is already showing great form, whilst Gingni, Ross, Miller, Dunnigan and Hughes are fighting hard for infield and garden positions.

Sheehy, Leonard and Cann are a trio of pitchers who will be heard from this season.

Captain Simpson and Coach Burns will send their strongest line-up into the field tomorrow as Stanford will come north with the very best they have.

The Mitchell brothers, "Stan" and "Man," will do battery work for Stanford whilst Cann as Wilson and Simpson will appear for St. Mary's.

The game will be called promptly at 2:30 p. m.

MAKE TRACK DATES.

The California track schedule has been finally fixed for the year, according to Graduate Manager Ralph Merritt and Coach Walter Christie, who have given out the following dates: March 5, freshmen vs. sophomores; March 12, interclass and college championship meet; March 19, freshmen intercollegiate meet; March 26, varsity vs. Olympic club; March 31, California vs. University of Southern California; April 6 or 9, California vs. Pomona; April 16, California-Stanford meet.

The fate of future intercollegiate freshmen football games hung in the balance for a time yesterday when the Stanford executive committee for some time considered the advisability of dropping the annual freshman match with California, but did not come to an agreement either way. Tonight the last meeting of the intercollegiate agreement committee will take place at the Palace Hotel for the purpose of considering the "four year" rule which is causing disagreement between the two colleges.

MAY CHOOSE CAPTAIN.

The failure of T. R. Cadwallader to return to college has left the Stanford baseball squad with out a captain, and an election will be held within the next few weeks to fill this position. As was expected a few days ago, Horton, Crawford and Miller, of Stanford, have been protested by the University of Illinois, and will on this account probably not compete in coast events. On account of the cold weather "Dad" Moulton, the Stanford trainer, has called off the interclass meet which was to have taken place tomorrow, fearing that the men would sustain injury. The Stanford baseball games will in future be played on the new turf football field, which has been rolled for this purpose.

CALIFORNIANS WIN.

The University of California basketball men defeated the Ponies of San Francisco at the first P. A. A. game of the season yesterday by a score of 31 to 11.

Archie Beckett and Ben Frees, of California, yesterday won the University of California championship, overcoming in double Salvage and Kaneko, the former champions. Beckett and Frees won the first and third sets by scores of 8-6 and 6-4, but lost the second, 6-1.

These two players last week defeated Herb Long and Dewey Powell in the semi-finals.

Smith and Parker, two freshmen, will be given a chance to pitch on the California baseball team, Coach Smith having put them up as substitutes to White, who will pitch for the varsity this year. Greenlaw, a veteran, will hold down first base, and several other decisions for the team have been made.

Lands 500-Pound Turtle With Rod and Tackle

James L. Stack, a member of the Union League Club and Chicago Golf Club, has made a fishing record at Palm Beach, Fla., by landing a 500-pound loggerhead turtle with rod and line. He reached shore with his prize only after a desperate fight with a heavy sea that had risen during the two hours necessary to land the turtle. Unable to make a landing at the pier, Mr. Stack beached his boat, but was so exhausted that he would have fallen victim to the undertow had not two swimmers carried him from the water.

BY a lease entered into yesterday the Tabernacle, originally erected in Nashville, Tenn., for evangelistic meetings of the late Sam Jones, will be transformed into a mammoth arena for boxing contests.

• • •

Fred Olmsted of the American Association and Infielder Shaw, recruited from the Worcester Club of the New England League, signed Chicago American League contracts yesterday.

• • •

Pat Connelly, champion of Ireland, was outwrestled by Yussiff Mahmout in Peoria, Ill., last night. The latter won in straight falls. Mahmout threw Connelly the first time with a toe hold and half-Nelson in twenty-four minutes. He won the second fall in forty-two minutes with a crotch and half-Nelson.

• • •

Net receipts from football games for the season of 1909 by the University of Chicago amounted to $36,708, according to an announcement made yesterday.

• • •

"McKinley," champion English setter of America, is dead. Affection of the heart caused his demise. He had been under the care of physicians for several months and no expense was spared by his owners, but to no avail. He was owned by Mark Yates and Charles Perley of Monmouth, Ill.

• • •

Either Terry Barker or E. R. Williams will win this year's championship of the Southern California golf tournament at Coronado, as A. B. Daniels, last year's champion, lost out in the semi-finals yesterday to Williams, while Barker disposed of H. B. Lamb.

• • •

Willie Hoppe ran up a second block of 500 points last night in his 1500 point championship 18.2 balk-line billiard match with Ora Morningstar, but the latter was close on his heels with 495. The total score now stands: Hoppe, 1000; Morningstar, 807.

• • •

Postal Inspector James O'Connell swore out a fraud order yesterday against A. B. Trambly, a "tube best bet" man doing business in the Investors' building in San Francisco under the name of Ben Jacobs.

• • •

The public reception announced to take place in honor of the Columbia Park Boys' Club at the Merchants' Exchange on Wednesday next and the banquet to Sidney Peixotto at the St. Francis Hotel on the same evening have been indefinitely postponed. A cablegram received at the Columbia Park Club yesterday by Eustace Peixotto was to the effect that the party, which is on its way home from Australia, missed the steamer which left Honolulu and is due here on Wednesday.

• • •

The Olympic Club will be represented at the Amateur Athletic Union national wrestling championship by Herbert Duncan, the Pacific coast welter-weight and light heavy-weight champion who has never known defeat in the West. The championship bouts are scheduled to take place in Chicago on February 25 and 26.

• • •

The abolition of the "kickoff" and the adoption of rules minimizing the deadly tackles caused by the open game are the unusual innovations in the football code fostered by Dr. H. L. Williams, athletic director of the University of Minnesota.

• • •

Harry P. Cline of Philadelphia won the championship title in Chicago last night at 18.2 balk line billiards by defeating Calvin Demarest of Chicago, the title holder.

• • •

Edmund Lamy, amateur skating champion, won the final in the 220-yard, the half-mile, the mile and three-mile events at the second day of the international outdoor skating championship at Saranac Lake, N. Y., yesterday.

• • •

President Murphy of the Chicago Cubs has fifty-one players to select from this season. He has so many youngsters that he actually forgot about four of them.

• • •

From stellar first baseman to the position of "Cupid" in the County Clerk's office may be the fate of Joe Nealon, the State Leguer, who has accepted a position under County Clerk Mulcrevey. It is said that he will likely be placed in charge of the desk where marriage licenses are issued.

• • •

It has been definitely decided by the Eagles baseball club, Petaluma's leading nine for this season, that they will not affiliate with any league. They had been approached to join a league composed of teams from nearby cities, but the club decided to remain independent.

• • •

P. A. McHenry, manager of the Santa Clara College baseball nine, has been in communication with the White Sox team of Chicago regarding a Santa Clara-White Sox game to be played in San Jose during the spring pilgrimage of the easterners to the coast in March.

• • •

A meeting of representatives of the Napa, Santa Rosa, Vallejo and other baseball teams has been called for Sunday for the organization of a class D league of organized baseball. It is proposed to hang up a trophy to be competed for by the teams.

• • •

Another Seal fell into line yesterday, when Third Baseman Mundorff sent in his contract to Manager Danny Long.

Johnson Must Face Trial Before the Big Fight

NEW YORK, Feb. 4. — Another cloud has loomed up over the Jeffries-Johnson fight. Just as it appeared certain that the colored champion would not be compelled to subject himself to the caprices of a jury trial for the Pinder assault until after the date set for the championship match. District Attorney Whitney has stepped in and changed the whole complexion of things.

Upon the district attorney's motion, the trial of Johnson has been tranferred from the court of general sessions to the Supreme Court, where the calendar is less clogged. This will insure a speed trial and Johnson's case may now be reached within a month.

WIZARD OF THE CUE TO PLAY EXHIBITION IN OAKLAND TONIGHT

De Oro, who has filled the eyes of the pool and billiard world for the past fifteen years — in that time winning and losing the championship at three cushions and pool several times — will exhibit in Oakland tonight at the Oakland Billiard Parlors.

He will play at both the three cushion and ball pool games and will go against worthy opponents in each.

In pool he will play Carnes, a very strong player, whose game has developed so greatly that he is good enough to meet the best of them.

On this match between Carnes and De Oro the eyes of the enthusiasts will be centered — for it is a try-out for Carnes and an opportunity to see De Oro, admittedly the best pool player in the world, go up against real strength

LONGSHOTS HAVE INNING AT OAKLAND RACETRACK

Five Favorites Explode During the Afternoon and Bishop W Is Lone Choice to Catch the Judge's Eye

By LEE DEMIER.

Another bright and sunny day, with a cold wind blowing over the course was presented to the racing public at the Emeryville enclosure yesterday afternoon. The large crowd was eager for speculation and made things hum along "silent row." The evenly classed band of starters that furnished the contests in different races was responsible for the interesting sport. Upsets were frequent, favorites being downed in five instances. The layers had the public groggy up to the fifth race when the lone favorite, Bishop W., caught the judges eye. After Rapid Water, which was the favorite in the closing race lost to the outsider Sainest, they took to the tall and uncut.

The public and the wise ones set the ball rolling in the curtain raiser by stringing with Trainer Bianchi's Passenger. After the latter and Metropolitan got tired racing each others heads off, Wicket from the stable of W. E. Cotton, came like a cyclone in the stretch and was given the verdict by half a length over Passenger. Metropolitan stalled off the rush of Good Ship and fell heir to third money. Good Ship was well thought of by the stable connection and the Cunard filly would have broken a siege of hard luck for the owners.

Old Burleigh was made the choice in the six furlong dash over Creston and the money that was whispered on the chances of Burleigh would have sunk a ship. Holtman got the bunch off to a good start. Father Stafford broke in front and it looked like Trainer Denny's charge at the head of the stretch would get the bulk of the change. Nearing the eighth pole Creston caught the pace maker and both ran like a team to the wire. Anderson's trick was the gamest and was awarded the heat by a head. Woodlander, which lay out of it until nearing the home plate, came on with a rush and just got up in time to nip out Cobleskill for show honors. Burleigh was slow to get going but moved up fast in the stretch and looked to have a chance, fell back a badly beaten horse.

• • •

Another upset occurred in the third race, when Huapala, which was given a perfect ride by Jockey Stock, took the affair at the nice price of 26 to 1. The smart set who gave the mare a chance could not stand for the rider but after the race they stood around and gasped at each other and said, "Well, wouldn't that jar your slats." Stock gave the winner a perfect ride and deserves great credit. The public went to Joyce, with "aplin up. The Bedwell horse with sharp claws was very shy of speed and finished near where he got off. Pretension, getting off in tenth position, worked his way through on the stretch turn and then came with a rush, getting the place from Redwood II.

Bellsnicker was the hot thing in the fourth race, but was never in it at any stage. The start was straggling, but that had nothing to do with the defeat of the Mirthful gelding. He could not get out of his own way after he got clear sailing. Silver Line made all the running and it looked like a cinch a furlong out for Trainer Wentworth's horse to score. Ask-Ar-Ben, the winner, was the best horse. He came from behind as usual and catching Silver Line tiring, took the track from her and won easily at the end. Cataline came in for third position.

The talent and the public finally broke the ice, when Bishop W., the lone favorite, made good in the fifth race. But at that, the get of Kismet had to be driven out to get the verdict over Banonica. Round and Round saved the short end of the purse from Roy T.

• • •

Jockey Selden lost part of his baggage again on Special Delivery. Tie the stirrups on your boots the next time, Selden.

• • •

With two Roses and a Blum as layers in the betting, the followers of the game have dubbed in the "flower garden."

• • •

Joe Ross of Petaluma is now the owner of Phil Mohr. He has engaged Louis Marshall as trainer.

• • •

The layers came out on top of the heap yesterday with flying colors.

• • •

"Canada" Jack Adkins blew all but his fare across the bay.

• • •

George Rose took a hand in the game yesterday. He was lucky to get a good break at the start.

• • •

Mike Hayes is "preping" a "sleeper" for the Limrick handicap, to be decided on St. Patrick's day.

• • •

Favorites were as scarce as hen's teeth yesterday.

• • •

Nine horses, the property of H. G. Bedwell, have arrived at the Oakland track from Juarez, Mexico.

• • •

Jockey Cotton caught the judge's eye on two different occasions yesterday. He drove in Wicket and Ask-Ar-Ben. Both were well played.

• • •

The players were gasping for wind after the fifth favorite was bowled over yesterday.

• • •

Owner Schilling is here with Goldway and W. T. Overton.

• • •

Quite a play developed on the chances of Orilene to take the closing race. "Red" Commerford's mare was pinched out of it at the start.

White Sox and Beavers Post Spring Schedules

This is the season when baseball schedules are being hatched out at the rate of about one a minute. Yesterday's product of the diamond incubators included the announcement that a tentative program for the Chicago White Sox junket to the coast had been completed and that the Beavers have signed up for nineteen practice games this season.

"Tip" O'Neil, president of the Western League, left San Francisco last night for the Windy City to confer with Comiskey before the Sox start for the Golden Gate. He refused to disclose the makeup of their western schedule, beyond saying that they would probably play their first game with the Seals in San Francisco on March 4 or thereabouts.

Manager McCredie has ordered the Beavers to report for practice at Santa Maria, Cal., on February 25. The spring training schedule is as follows:

February 27, game with Santa Maria; March 5, morning and afternoon games with semi-professional teams; March 12, game with winter league team; March 14, White Sox at Santa Maria; March 15, White Sox at San Luis Obispo; March 16, White Sox at Salinas; March 17, White Sox at Ventura; March 19-20, three games with San Jose; March 21-27, six games with Fresno and Stockton; March 29-30, games with St. Mary's College or Oakland State League.

Berkeley High Has Started Training

The baseball and track teams of the Berkeley High school has started active practice and will probably arrange for contest to decide the State championship in baseball. Several old players are again to be on the diamond for Berkeley, and games will be arranged in Northern and Southern California as well as about the bay.

Over thirty aspirants for track honors were on the cinder path for Berkeley Saturday, when Tom Smith, the University of California half muler who is to catch the prep school men, looked over the field with the view to laying out this year's work. "Ful" Woods, this year's captain, spoke to the men, impressing on them the necessity of strict training. Several veteran track men are in the Berkeley aggregation, including Wood, Vilas, Harlowe, Ostrander, Skinner and Wiley.

Visit DR. HALL'S Free
MUSEUM OF ANATOMY
855 Broadway (Upstairs), Near 7th, Oakland.
ESTABLISHED 20 YEARS IN OAKLAND, CURING
PRIVATE DISEASES OF MEN ONLY
CURES GUARANTEED
EXAMINATION AND CONSULTATION FREE. GONORRHOEA, GLEET, STRICTURE, SYPHILIS, BOREB, SWELLINGS, UNNATURAL DISCHARGES, VARICOCELE, LOST MANHOOD, PROSTATITIS, QUICKLY CURED. RECENT CASES CURED IN A FEW DAYS. SEND FOR FREE BOOK.
Call or write Dr. Hall's Medical Institute, 855 Broadway (upstairs), Oakland.
Hours—9 a. m. to 9 p. m. Sundays, 9 a. m. to 12 m.

SPECIALIST

Ailing men in or out of the city who would like the most exact expert opinion of the acknowledged leader of all Oakland Specialists may have it FREE by calling or writing. He cures with equal success the most simple or most stubborn case. If you have what has been regarded an incurable case and you are disappointed and discouraged you will be surprised to learn what can be done by this keen, strictly up-to-date Specialist of the Twentieth century. Few ills are incurable if the right treatment is administered. DON'T PUT OFF ANOTHER WEEK. TAKE A STEP TODAY THAT will put you on the road to recovery.

20 years a Specialist

DR. MAY offers a thorough and scientific examination FREE of charge to every patient who calls at his well-equipped offices. He is prepared to make a chemical and microscopical examination of the blood and urine. This enables him to tell the exact condition of each patient before placing him under treatment.

When contemplating treatment you should consider the factors of Skill, Experience and Reliability of a doctor before entrusting him with your case. A Perfect and Lasting Recovery is what you want, which means much to your future Life and Happiness.

DR. MAY and his associates are specialists of rare and unusual ability. They are known throughout the country to be honest and reliable and they have established an unquestionable reputation for making quick, easy and lasting cures. Knowledge is the secret of our success, and we make use of methods that the ordinary practitioner has never heard of; methods we have worked out and discovered after many years of experience in our specialty.

DR. MAY IS THE LONGEST ESTABLISHED, MOST SUCCESSFUL AND RELIABLE SPECIALIST TREATING DISEASES OF MEN IN OAKLAND.

THE UNITED STATES MEDICAL DISPENSARY has discontinued its business and closed its offices for good. DR. MAY has been requested to take up and continue the treatment of the patients of this firm. In taking over their business he has been furnished with a complete record of each patient and the treatment and remedies administered by them. He is thus enabled to render most satisfactory results.

I invite every ailing man who needs help to call and be examined free of charge. Advice is freely given, whether you decide to be treated or not. I aim for permanent cures only. My fees are low and cures certain.

HOURS—9 a. m. to 8 30 p. m. SUNDAYS—10 a. m. to 1 p. m.

DR. MAY AND ASSOCIATES 1054 Broadway Cor. 11th, Oakland, Cal.

WEAK MEN

HELP FOR YOU

DR. HALL'S REINVIGORATOR stops all losses in 24 hours. You will feel an improvement from the first dose. We have so much confidence in our treatment that we could safely offer FIVE HUNDRED rewards for any case we cannot cure. This secret remedy Enlarges Shrunken Organs, cures Emissions, Impotency, Varicocele, Prematureness, Gleet, Stricture, Kidneys, Lost Manhood, Drains in the Urine and all other terrible wasting effects of errors of youth or excess; $2 per bottle; three bottles $5. Guaranteed to cure any curable case. Try it. Acts like magic. Call or address HALL'S MEDICAL INSTITUTE, 855 Broadway (upstairs), Oakland, Cal. Office hours, 9 a. m. to 9 p. m.; Sundays, 9 a. m. to 12 m.

MEN'S DISEASES

Permanently cured by the Staff of Physicians of the oldest and most reliable Medical House in Oakland. Our FEES are $10 and medicines free. Cures guaranteed in the quickest possible time. Our home treatment a success. WRITE. Consultation free. 10 a. m. to 8 p. m.
THE RICORD MEDICAL INSTITUTE,
517 23d St., near Telegraph Ave. Oakland.

Absent DR. JORDAN'S MUSEUM OF ANATOMY (GREATER THAN EVER)

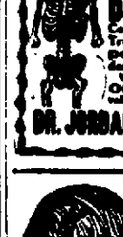

Weakness or any contracted disease positively cured by the oldest specialist on the Coast. Established fifty years.

DISEASES OF MEN

Consultation free and strictly private. Treatment personally or by letter. A positive cure in every case undertaken.

Write for book, PHILOSOPHY OF MARRIAGE, mailed free (sealed).

DR. JORDAN, 906 Market St., Opposite Stock., S. F., CAL.

Every Woman

is interested and should know about the wonderful MARVEL Whirling Spray. The new Vaginal Syringe. Best. Most convenient. It cleanses as no other can. Ask your druggist for it. If he cannot supply the MARVEL, accept no other, but send stamp for illustrated book—sealed. It gives full particulars and directions invaluable to ladies. MARVEL CO. 44 East 23d Street, NEW YORK.

For Sale by Owl Drug Co.

IDENTIFY MAN CAUGHT IN STORE

Arrested Once Before by Police on Burglary Charge, but Was Released

SAN FRANCISCO, Feb. 4.—George Gordon, the man found hiding behind a counter in Redmond's drug store, Eddy and Franklin streets, last night, after four men had held up the place, was identified by the police this morning as Harry Finch, who on May 24, 1909, was arrested by Detective Sergeant O'Dea and Policeman Macphee and charged with attempted burglary. He was subsequently released.

Gordon, or Finch, whichever his name may be, is being held in detinue. On his person at the time of the arrest were found four ropes, four feet long, a purse and a quantity of opium.

The holdup of Dr. George J. Redmond, as he was about to close his store, and to place the contents of the money received in his branch postoffice in the safe, was sensational. After relieving him of $40 they were alarmed and left the place, after which he fired numbers of shots at them and revolver duel ensued between three of them and Policeman Neilson and Casey. Subsequently Gordon was found cowering behind a counter and arrested despite his protests of innocence.

HAYWARD PLANS FOR JULY FOURTH

Calls Mass Meeting; Wants Other Cities in County to Help in Celebration

HAYWARD, Feb. 4.—A mass meeting to be held on next Wednesday night whereat plans for the celebration of the coming Fourth of July will be discussed was called yesterday by Mayor Heyer. The city board of trustees will co-operate in every way with the merchants according to plans already formulated and it is believed that Hayward will have one of the biggest celebrations in the history of Alameda county.

The early preparations are being made in order that Oakland and other cities in the county will help Hayward in the celebration instead of holding celebrations of their own. It is planned to have the celebration under the auspices of some fraternal order, probably the Eagles, but this has not yet been decided upon definitely.

PER CAPITA WEALTH DECREASES 18 CENTS

WASHINGTON, Feb. 4.—On the basis of an equal distribution of the money in circulation in the United States February 1, a person would have 18 cents less than he or she had a year ago.

The circulation per capita on the list was $34.97; a year ago it was $35. Both population and money in circulation have increased during the year. February 1, 1909, the circulation aggregated $3,091,312,546; three days ago it amounted to $3,125,586,720.

More than three hundred millions of the general stock of money in the United States is held in the treasury as assets of the Government.

MAN HURLED FROM CAR ROUNDING FERRY LOOP

SAN FRANCISCO, Feb. 4.—John D. Richards, of Point Richmond, while riding on a Market street car, was thrown out around the sharp curve at the ferry loop at a late hour last night and seriously hurt. A waiting automobile conveyed him to the Harbor Emergency hospital, where Dr. Tillman treated him for a lacerated wound of the scalp, and a possible fracture of the skull. He was held for observation.

DIAMONDS AND JEWELRY ON CREDIT

Let us have your name on our books, whether you live in the city or country. Will be glad to open an account with you. Call or write for particulars.

BRILLIANT JEWELRY COMPANY
704 MARKET ST.
6TH FLOOR · TAKE ELEVATOR

HAM SALE

EASTERN SUGAR CURED HAMS
Best Brands—only one to a customer.
ON SALE SAT., JAN. 29th

At 17c lb.

Eastern Bacon by the strip 20c lb.

LOHER'S
UPTOWN MARKET,
211 San Pablo Ave., Near 16th.

Given Away Free
A Book on Oriental Medicine
"Diet and Hygiene," by the eminent and skilled physician,
DR. T. FOO YUEN

Every one should have it, and every one can have it by calling or sending to 1012 Broadway, corner 28th. Watch our ad. Pulse diagnosis free. No questions asked.

ALL BRANDS OF THE BEST WHISKIES AT
THE E. F. THAYER CO.
907 Broadway, Oakland

EAGLES PLANNING MINSTREL SHOW

Executive Committee of Lodge Members to Direct Performance

Oakland Aerie No. 7, Fraternal Order of Eagles, has appointed the following executive committee to take charge of their coming minstrel and vaudeville entertainment, to be given at the Macdonough theater on the evenings of March 2 and 3: J. F. Heney, chairman; W. T. Vahlburg, secretary; Samuel H. Short, J. G. Herr, Morgan A. Fitzpatrick, Joseph Herbert and L. F. N. Burns. The committee has been empowered to appoint subsidiary committees, including finance, music, advertising and publicity, decoration, parade, talent and program, whose names will be announced later.

The Membership of Oakland Aerie comprises nearly a thousand Eagles, numbering among them many of Oakland's leading business and professional men. In grand lodge circles the local aerie is considered one of the strongest in the order, and their many friends will be pleased to learn that the Eagles are preparing to give a public entertainment for the benefit of their charity and relief fund.

A professional director has been engaged and rehearsals are to begin at once, the first call for chorus rehearsals being announced for tomorrow evening at 8 o'clock. For the present the hall above the Saddle Rock restaurant on Thirteenth street will be used for the rehearsals, and it is the desire of the Eagles' committee that the members taking part shall attend the first rehearsal tomorrow night. As the local aerie contains among its membership a large number of talented people, it goes without saying that the affair will prove a success, both from an artistic as well as a meritorious standpoint.

Gets Heavy Verdict Against Boycotters

HARTFORD, Conn., Feb. 4.—The jury in the famous boycott suit of D. E. Loewe of Danbury vs. 200 members of the Hatters' Union in this State, returned a verdict today in favor of the plaintiff for $74,000.

FEAR MOB MAY LYNCH MURDERER

Aberdeen Suspect Trembling in Cell—Still Searching for His Victim's Body

ABERDEEN, Washn., Feb. 4.—William Gohl agent for the Sailors' Union, arrested yesterday, charged with the murder of Charles Hatberg, passed a miserable night. He was not so clamorous today for an immediate hearing, though still maintaining his innocence.

Sentiment here is strong against Gohl. Indignant groups of men gathered on the street and in public places to discuss the mystery and last night there was some talk of mob violence. This is believed to be responsible for Gohl's actions.

The search for the body of John Hoffmann who disappeared about the time that Hatberg was missed by his friends, continued today. Dragging rigging has been procured and the authorities are convinced that the body of Hoffman will be found close to the point where Hatberg's body was discovered Wednesday.

SEEKING BODIES.

While prosecuting the search for Hoffman's body the police are also endeavoring to find the bodies of other men who have mysteriously disappeared during the past few years. They entertain a theory that a number of bodies will be found near an old fish trap in India Creek.

During the waterfront strike in 1905 Gohl was charged with "assembling men under arms" and led an attack on the schooner Fearless anchored in the lower harbor. For this he was fined $1250, which fine was sustained in an appeal to the Supreme Court.

LEAVES BULK OF ESTATE TO SISTER

Will of Elizabeth M. Miller Shows Property Valued at $145,000

According to the will of the late Elizabeth M. Miller, of Santa Barbara and Oakland, who died in this city January 31, which was filed today for probate in the superior court, she left an estate valued at about $145,000.

After leaving a trust fund of $5000 to the Young Women's Christian Association of the State University, with which to pay from its income the salary of its secretary; $5000 to the Pacific Theological Seminary (Congregational) of Oakland, as a permanent fund to be known as the Miller library fund, and $15,000 in trust to the governing body of the Merritt hospital, for the establishment of a convalescent ward, the will makes special bequests ranging from $10,000 to sister, Cornelia A. Baldwin, of 150 Kempton avenue, Oakland; and $100 to each of twenty-six near relatives. The instrument stipulates that all of the residue of the estate after the distribution of certain other personal property to beneficiaries shall go to Mrs. Baldwin.

Attorney C. A. Storke of Santa Barbara, a nephew, is named as executor of the will, which is a voluminous document, executed in Santa Barbara on the first day of July, 1909.

Arizona Rangers May Come Back to Life

DOUGLAS, Ariz., Feb. 4.—Ernest Kukendahl, the second of the two men attacked by two Mexicans at a wood cutters' camp in the Swiss mountains Tuesday, died last night. The Mexicans after committing the tragedy were traced to this city and thence to the Mexican border. The slaying of the two Americans revives a feeling in favor of the re-establishment of the Arizona Rangers.

The peculiar properties of Chamberlain's Cough Remedy have been thoroughly tested during epidemics of influenza, and when it was taken in time we have not heard of a single case of pneumonia. Sold by Osgood Drug Company.

WEDS WIDOW WHO CAUSED DOWNFALL

Mrs. Gladys Llewellyn Lamberton Figures in Sensational Case in Portland

PORTLAND, Ore., Feb. 4.—After having spent all his money and been discharged from his position in the United States National Bank, where he had been teller until the state of his affairs became known to the officials, Walter Ayers Woodward married the woman who was the cause of his downfall. Mrs. Gladys Lewellyn Lamberton is the bride and she has been living at the Hotel Oregon for the past two months where she proclaimed herself to be the widow of an eastern millionaire. It is stated that she has been a resident of Los Angeles and San Francisco before coming to this city.

The bridegroom is the son of R. A. Woodward, a prominent resident of Rochester, N. Y., and came here eleven months ago to take a position in the bank. The two met three weeks ago at a supper given by Rigo the Gypsy violinist and his wife. Mrs. Lamberton is past 40 and Woodward is but a youth of 20 years.

"Mrs. Gladys Llewellyn Lamberton" mentioned in the above dispatch is believed the be the same Gladys L. Lamberton who three years ago figured prominently in the affairs of ex-Mayor John Bryson of Los Angeles who, it is believed spent a greater share of his fortune upon her. It was when Bryson was connected with a Los Angeles bank that the two met when she negotiated a loan from Bryson for $1200, representing herself to be a widow. Their subsequent relations led to the ousting of Bryson from the bank.

SENSATION DEVELOPED.

Early in 1907 the relatives of Bryson, who was then almost 90 years of age, brought a court action to get him away from Mrs. Lamberton, who was called his housekeeper. Many sensations developed, and the aged capitalist purchased a pistol for Mrs. Lamberton's use against his sons should they endeavor to use force to expel her from his home. In April, 1907, to avoid the appointment of a guardian, Bryson nominally discharged Mrs. Lamberton as his housekeeper, but she continued none the less his "friend in need and purse," as he put it. In October, 1907, Bryson died at Mrs. Lamberton's home in Los Angeles.

Bryson left an estate valued at $350,000. During the years that he was bound to Mrs. Lamberton it is claimed by his son that he squanderer $384,000 upon her.

SCALDED WHEN HE MENDS STEAM PIPE

Alameda Police Sergeant Attempts to Prevent Flood and Is Injured

ALAMEDA, Feb. 4.—Sergeant Al. Kamp of the police force was badly scalded today when he attempted to fix the heating apparatus in the City Hall. By some mistake Janitor Ward turned on the hot water instead of the steam heat and as a result, the steaming water flooded the offices in the building.

Work was suspended in most of the offices while the officials scrambled for pails and buckets of all sizes and descriptions and watched them quickly fill with the scalding fluid.

Janitor Ward could not be found in the hall and none of the officials in the building knew anything about the heater or how to turn the water off.

But Sergeant Kamp volunteered his services and went into the basement to examine the furnace. In an attempt to turn the water off, he went too near the stream, and the hot fluid scalded his legs and hands. His burns were treated by a physician, but he is confined to his home today as a result of the accident.

Janitor Ward appeared on the scene in time to save the officials from death by drowning. Their offices contained considerable water, however, and the fluid was also escaping from pipes at the side of the building.

TORPEDO BOATS AT TARGET GROUND

Wasps of the Navy Practice With Their Deadly Weapons in Southern Sea

SAN PEDRO, Cal., Feb. 4.—Nine torpedo boats and destroyers, comprising the flotilla under command of Lieutenant John G. Church, were at practice today on the range east of Dead Man's Island.

To the men on board, target practice means the hard work and the same maneuvers requisite to attacks upon great battleships.

The little craft suddenly dart forward at high speed; there is a cough of the torpedo gun and a torpedo, with a whirling propeller at its stern, starts for the target. Only enough powder is used to launch the torpedo and keep its aim true. Compressed air carries it at lightning speed to the object aimed at.

The flotilla will devote a week to target practice and speed tests here, and there will be further tests at San Diego and Catalina Island.

Mrs. Cloe Tilton Is Released From Asylum

SAN FRANCISCO, Feb. 4.—Mrs. Cleo Tilton, 70 years old, and widow of the late Charles Tilton, former city and county surveyor, has been released from the Napa asylum, whither she was sent shortly after her husband's death. Mrs. Ida Killey, a first cousin of Mrs. Tilton, was removed as guardian of the $40,000 estate this morning by Superior Judge Coffey after a thorough investigation of the case.

Mrs. Tilton was sent to Napa three days after Mrs. Kelley had been appointed to look after the estate, and according to Dr. Elmer Stone, superintendent of the asylum, who testified this morning, there is no reason why she should not be allowed her freedom. Judge Coffey questioned her closely and finished by saying that she had every evidence of being as sane as any person he had ever met.

INSANE WOMAN BITES HAND OF POLICEMAN

SAN FRANCISCO, Feb. 4.—In a fight with Mary L. McDonald, an insane woman, while in a patrol wagon bound for the detention hospital at 2:15 this afternoon, Policeman John A. Ryan, one of the veterans of the force, had his hand severely bitten by the patient. The warrant against Mrs. McDonald was sworn to by her husband and the officer detailed to bring her from her residence, 26 Flora street.

POLICE IN SEARCH FOR STEED'S OWNER

Unknown Woman Finds Horse and Rig and Leads Animal to Station

BERKELEY, Feb. 4.—"Found—An unknown gray horse, left by unknown parties hitched to a post at Arch and Hearst streets. Finder will please notify an unknown woman."

The police of Berkeley are confronted with a number of unknown quantities in trying to solve the above problem. They want to find the owner of an old gray horse and an old black phaeton. Last night an unknown woman wandered up to the police station leading the horse and phaeton. She explained that she had found it at a late hour hitched to a post at the corner of Arch street and Hearst avenue, had inquired in the neighborhood for an owner, and, finding none, decided to turn the rig over to the police, as the horse was evidently suffering from cold and lack of food and drink. She refused to give her name and after telling where and how she had found the horse and rig, departed. The police are inclined to the belief that somebody took the animal out with the intention of losing him or dropping him from the end of the wharf. They are looking for the owner as they can find no use for the ancient but honorable steed.

FINED FOR OPENING SALOON NEAR CAMP

LOS ANGELES, Feb. 4.—L. W. King, who tested with habeas corpus proceedings the state law preventing the opening of saloons within four miles of a camp of men engaged upon public work, was fined $25 by Justice Haynes at Mojave yesterday.

King's conviction was the first obtained under the new law in the campaign begun by the counties of Los Angeles, Kern and Inyo to drive about thirty saloons from the vicinity of the Owens river aqueduct being constructed by this city.

The Supreme court decided recently that the new law was constitutional.

ST. VITUS' DANCE HELPED AT ONCE

Patient Improved Steadily and Was Cured.

A Case at Pasadena Which Showed Astonishing Results Under the Tonic Treatment.

Most cases of St. Vitus' dance may be quickly cured if taken in time. If neglected, complications are liable to ensue which will prevent recovery for months and years.

The disease is an affection of the nervous system and may affect the entire body or perhaps one side or certain muscles. It occurs often when the second teeth appear or when there is a special strain on the nerves, such as overstudy.

Dr. Williams' Pink Pills cure St. Vitus' dance because they build up the blood and supply vitality to the wasted nerve centres. Of this remedy Mr. J. C. Merrill, of No. 865 Winona avenue, Pasadena, Cal., says:

"My son, Vance, suffered from St. Vitus' dance as a result of being scared when he was six years old. He broke down soon after school closed. The disease started with the muscles of his face and shoulders twitching. The muscles of his eyes and neck were also affected. His heart was affected and we had to be very careful not to excite or scare him. He was fretful, easily irritated, pale, and greatly run down. He was so nervous that we could not send him to school.

"He was treated by a number of doctors but was not cured. Then upon the advice of a neighbor, whose daughter had been cured of St. Vitus' dance by Dr. Williams' Pink Pills, we began giving him the pills. We could notice relief from the first box as he became quieter. He improved steadily, took on flesh right away and was cured. It has been over a year now since he took the pills and we have noticed no signs of the disease at all. Dr. Williams' Pink Pills are the first medicine I would use for St. Vitus' dance."

Dr. Williams' Pink Pills are guaranteed by the manufacturers to contain no opiate, narcotic or anything that could injure the most delicate system.

All druggists sell Dr. Williams' Pink Pills, or they will be sent, postpaid, on receipt of price, 50 cents per box; six boxes for $2.50, by the Dr. Williams Medicine Company, Schenectady, N. Y.

BOARD OF SUPERVISORS

(OFFICIAL.)

REGULAR ADJOURNED MEETING OF THE BOARD OF SUPERVISORS, MONDAY, JANUARY 31, 1910.

Pursuant to adjournment the Board met at 10 o'clock a. m. On the call of the roll the following were present:

Supervisors Bridge, Foss, Mullins and Chairman Horner—4.

Absent—Supervisor Kelley—1.

On motion of Supervisor Bridge, seconded by Supervisor Foss, the reading of the minutes of the previous meeting was waived and they were approved as entered in the minute book without alteration by the following vote:

Ayes—Supervisors Bridge, Foss, Mullins and Chairman Horner—4.

Absent—Supervisor Kelley—1.

ALLOWANCE OF CLAIMS.

On motion of Supervisor Foss, seconded by Supervisor Mullins, the following claims, as approved and presented by the Auditing and Finance Committee, were ordered paid to the respective claimants in the sums and out of the funds designated, by the following vote:

Ayes—Supervisors Bridge, Foss, Mullins and Chairman Horner—4.

Absent—Supervisor Kelley—1.

COUNTY GENERAL FUND.

Frank Barnet, $7.80, $10.20, $498.00; R. A. Blacow, $125.00; M. Branin, $100.00; Fannie Broadwater, $100.00; William Browning, $100.00, Bank of Pleasanton, $128.00, Chas. C. Carpenter $125.00; Mrs. A. Carlen, $75.00; Central National Bank, assignee of Pacific Construction Co., $8625.00; Frank Cooper, $100.00; D. L. Cook, $100.00; Alfred Cords, $25.00; C. A. Emlay, $100.00; Geo. I. Emerson, $125.00; First National Bank, $69.04; Harbor Bank, assignee N. Darneal, $100.00; $69.20; P. A. Haviland, $2396.25; A. Hanlon, $110.00; T. J. Holland, $75.00; Edith E. Hobbs, $100.00; Everette Horton, $100.00; William Hunter, $200.00; M. K. Kely, $100; W. P. Mathews, $150.00; Frank E. Mattos, $100.00; W. J. Miller, $750.00; J. C. Mowry, $125.00; Salome Morse $100.00; John W. Mott, $3705.51; F. L. McCready, $100.00; John McHugh, $100.00; D. McLaren, $200.00; J. M. Page, $100.00; L. G. Parker, $150.00; Frank Perazi, $125.00; Fred Peterson, $100.00; W. J. Rogers, $125.00; J. M. Sabin Jr., $200.00; Milton H. Schwartz, $53.00; M. F. Silva, $100.00; C. F. Sullivan, $60.00; W. J. Stephens, $100.00; J. F. Summers, $100.00; Daniel Sullivan, $100.00; Mel Tobriner, $150.00; W. H. Tyson, $89.90; Harry Vollmer, $100.00; R. Ward, $100.00; Al Williams, $100.000.

COUNTY INFIRMARY FUND.

J. H. Brown, $75.00; C. Bleckman, $70.00; G. Betshort, $45.00; M. Burke, $50.00; J. Blear, $12.00; J. Cahill, $2.90; G. J. Clause, $100.00; A. B. Conroy, $7.10; W. A. Clark, $250.00; D. Crosby, $75.00; L. Cohen, $8.00; F. H. Eggert, $100.00; F. M. Eastman, $50.00; E. Finley, $15.00; H. G. Forsyth, $20.00; R. Ferro, $10.00; J. Flood, $7.10; C. Gorner, $25.00; J. Galvin, $12.50; S. Gansberg, $10.00; B. A. Graves, $8.00; O. D. Hamlin, $150.00; Mrs. M. Hughes, $75.00; C. Hanford, $20.00; T. Hansen, $25.00; H. C. Hollaway, $5.00; E. Hitchcock, $50.00; B. Horning, $8.00; W. H. Irwin, $75.00; D. Ingram, $10.00; C. Jeannot, $60.00; H. Jurgens, $40.00; C. D. Kelly, $50.00 T. Lavin, $75.00; C. Lang, $10.00; E. Mills, $6.00; B. Mauzac, $35.00; J. H. Marlin, $60.00; F. Myers, $4.50; E. Muldowney, $10.00; J. McCann, $50.00; E. McDonald, $40.00; A. M. McCall, $8.00; A. N. Nittler, $50.00; A. O'Brien, $10.00; R. Ostlund, $25.00; Samuel W. Platt, $125.00; J. H. Powell, $20.00; J. Pope, $5.00; B. H. Paul, $8.00; L. Powers, $10.00; Geo. G. Reinle, $75.00; G. Ray, $5.00; J. Raymond, $6.00; E. Rose, $10.00; A. C. Smith, $75.00; S. Smith, $15.00; A. Schioffino, $15.00; E. S. Prowl, $2.30; M. Sandos, $5.00; A. Schields, $125.00; L. Sullivan, $10.00; H. Simpson, $10.00; J. J. Travers, $100.00; O. A. Welbe, $10.00; C. Walkenhorst, $5.00; M. Waymore, $57.05; E. Whitcomb, $60.00; W. C. Yates, $65.00; A. Zenner, $45.00.

SALARY FUND.

Bank of Livermore, assignee of Wm. McDonald, $13.20; C. L. Biedenbach, $54.00; Geo. W. Frick, $45.00; P. M. Fisher, $48.60; J. B. Lanktree, assignee of Wm. McDonald, $26.50; F. S. Rosseter.

APPLICATIONS FOR RELIEF.

The following applications for relief were referred to the Indigent Clerk:

Mrs. Della Egan, 2055, Berkeley Way, Berkeley.

Mrs. Ida Young, 2437 Fifth St., Berkeley.

Mrs. Annie Swift, 1670 Fifth St., Oakland.

Nancy Oliver, Centerville.

Mrs. May Bonner, Decoto.

Lucy C. Bartlett, 3220 Adeline St., Berkeley.

REPORTS OF COUNTY AND TOWNSHIP OFFICERS.

The following reports were received and ordered filed:

Frank H. Sayles, Foreman Newark Road District—Reports for December and January, 1909-10.

Frank B. Granger, Foreman Alvarado Road District—Reports for December, 1910.

Frank Barnet, Sheriff—Report of Prisoners in County Jail during January, 1910.

AFFIDAVIT OF PUBLICATION.

The following affidavit of publication was received and ordered filed:

Oakland Tribune—New Liquor Ordinance.

REQUISITIONS.

The following requisitions were received and granted:

Dr. W. A. Clark, Superintendent County Infirmary—Supplies.

A. Hanlon, Head Janitor—Three Signs in Court House.

John W. Mott, County Recorder—Stationery.

P. A. Haviland, County Surveyor—Three requisitions for supplies.

Dr. McLaren, Purchasing Agent—$500.00 of postage stamps.

Geo. W. Frick, Superintendent of Schools—500 Circular Letters.

John P. Cook, County Clerk—Dozen Balls White Twine.

Dr. C. E. Curdts, Jail Physician—Supplies.

Henry P. Dalton—150,000 Index Cards.

P. L. White, Jailer—Supplies.

Geo. W. Frick, Superintendent of Schools—Stationery.

Dr. O. D. Hamlin, Surgeon Receiving Hospital—Three Requisitions for Supplies.

SOARES LIQUOR APPLICATION DENIED.

An application was received from M. J. Soares for a liquor license in San Lorenzo Election Precinct No. 1 near Hayward. On motion of Supervisor Mullins, seconded by Supervisor Foss, same was denied and the Clerk directed to return to said applicant the $5.00 deposited with said Clerk for publication of said application by the following vote:

Ayes—Supervisors Bridge, Foss, Mullins and Chairman Horner—4.

Absent—Supervisor Kelley—1.

BOND AND CONTRACT FOR METAL FURNITURE FOR SHERIFF'S OFFICE.

A bond and contract was received from the Finch Jail Building and Metal Co. for furnishing metal furniture for the Sheriff's office, pursuant to contract previously awarded. On motion of Supervisor Bridge, seconded by Supervisor Mullins, same was approved and the Chairman of this Board authorized to sign the same for and in behalf of the County of Alameda by the following vote:

Ayes—Supervisors Bridge, Foss, Mullins and Chairman Horner—4.

Absent—Supervisor Kelley—1.

TO RETURN BLUE PRINTS.

On motion of Supervisor Bridge, seconded by Supervisor Mullins, the Clerk was directed to return to the Finch Jail Building and Metal Co. the Blue Prints furnished for the metal furniture for the Sheriff's office, duplicates of the same having been embodied in the contract for said furniture by the following vote:

Ayes—Supervisors Bridge, Foss, Mullins and Chairman Horner—4.

Absent—Supervisor Kelley—1.

PETITION FOR FAIRVIEW SCHOOL DISTRICT.

Petitions were received through the County Superintendent of Schools for the formation of a new School District to be known as Fairview School District and to be carved out of Hayward School District. Accompanying said petitions were a number of protests against the formation of said proposed District, communications relative to the matter and an adverse recommendation from the County Superintendent of Schools. Pursuant to law, consideration of the matter was postponed one week.

TO PREPARE NEW LIQUOR APPLICATION BLANKS.

On motion of Supervisor Mullins, seconded by Supervisor Bridge, the Clerk was directed to prepare proper blanks for liquor applications and renewals under the New Liquor Ordinance, by the following vote:

Ayes—Supervisors Bridge, Foss, Mullins and Chairman Horner—4.

Absent—Supervisor Kelley—1.

TRANSPORTATION FOR M. DUBAR.

E. C. Gilbert requested transportation for Milton Dubar, an indigent, to Phoenix, Arizona. On motion of Supervisor Bridge, seconded by Supervisor Foss, said matter was referred to the Indigent Clerk with power by the following vote:

Ayes—Supervisors Bridge, Foss, Mullins and Chairman Horner—4.

Absent—Supervisor Kelley—1.

AID FOR MRS. KENNEDY.

On motion of Supervisor Mullins, seconded by Supervisor Bridge, the Indigent Clerk was authorized to obtain a truss for Mrs. Kennedy, indigent, by the following vote:

Ayes—Supervisors Bridge, Foss, Mullins and Chairman Horner—4.

Absent—Supervisor Kelley—1.

REPORT OF EXPOSITION COMMISSION.

A report was received from Wilber Walker, Secretary of the Alameda County Commission on General Expositions. Same was ordered filed.

CORRECTION OF ASSESSMENT—CLAUDE REES.

A written recommendation was received from the Assessor and District Attorney for the correction of an erroneous assessment on property of Claude Rees. On motion of Supervisor Foss, seconded by Supervisor Mullins, said correction was ordered by the following vote:

Ayes—Supervisors Bridge, Foss, Mullins and Chairman Horner—4.

Absent—Supervisor Kelley—1.

CANCELLATIONS OF SALES—A. MECARTNEY.

Written recommendations were received from the Tax Collector and Auditor for the cancellation of Certificates of Sale Nos. 23221 and 23222 on property of Amos Mecartney, also assessed under the name of A. McCartney. On motion of Supervisor Bridge, seconded by Supervisor Mullins said Cancellations were ordered, by the following vote:

Ayes—Supervisors Bridge, Foss, Mullins and Chairman Horner—4.

Absent—Supervisor Kelley—1.

MONEY DUE PACIFIC CONSTRUCTION CO. FOR JAIL WORK.

A written report was received from W. J. Miller, Architect for the New County Jail, stating that there was due the Pacific Construction Co. the sum of $8625.00 for work done under their contract for the construction of the New County Jail. Same was ordered filed.

ASK AID FOR SAN LEANDRO CHERRY FESTIVAL.

A petition was received from the San Leandro Chamber of Commerce for $500.00 to aid a Cherry Festival to be held in that city next summer. On motion of Supervisor Bridge, seconded by Supervisor Foss, the matter was referred to the Committee of the Whole and the District Attorney by the following vote:

Ayes—Supervisors Bridge, Foss, Mullins and Chairman Horner—4.

Absent—Supervisor Kelley—1.

ASKS REFUNDING OF CHURCH ASSESSMENT.

A communication was received from B. J. McKinnon, Pastor of St. Augustine's Church, Dana and Alcatraz Sts., Oakland, asking for the refunding of taxes paid on Church property. The Clerk was directed to advise Rev. McKinnon to procure a proper certificate in the matter for presentation to the Board.

BALLOT BOXES, ETC., FOR ALAMEDA ELECTION.

A written request was received from the City Clerk of Alameda for the loan of ballot boxes, booths, etc., for a bond election to be held February 19, 1910, in said city. Same was granted.

COMMUNICATIONS.

The following communications were received and ordered filed:

Realty Bonds & Finance Co.—In re. new Maps of Oakland, Alameda and Berkeley.

Wm. Scaife & Sons Co.—In re. Water Filters for New County Infirmary.

ADJOURNMENT.

No further business appearing the Board adjourned until Monday, February 7, 1910, at 10 o'clock a. m.

C. F. HORNER, Chairman.

Attest: JOHN P. COOK, Clerk.

By H. M. Wilson, Deputy.

SAVE MONEY AVOID PAIN

Teeth Extracted Without Pain

Acknowledged to be the easiest and best painless extractors in Oakland.

Until Jan. 31, we have decided to make our best sets of teeth for...$3.00

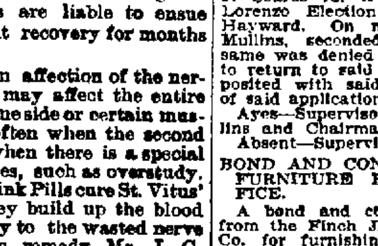

SET OF TEETH...$3.00
22K GOLD CROWNS...3.00
GOLD FILLINGS...1.00
SILVER FILLINGS....50
BRIDGEWORK...3.00

No charge for extracting when teeth are ordered. A written guarantee for 20 years with all work.

BOSTON DENTAL PARLORS
1156½ WASHINGTON ST.
HOURS—Week days, 9 to 9; Sundays, 10 to 2.

ORDER TO SHOW CAUSE.

In the Superior Court of the State of California, in and for the County of Alameda.

In the matter of the estate of Bernard Gilboy, deceased.

Order to show cause why order of sale of real estate should not be made.

It appearing to the said Court by the petition this day presented and filed by Mary A. Gilboy, the executrix of the last will and testament of Bernard Gilboy, deceased, praying for an order of sale of real estate, that it is necessary to sell the whole or some portion of the real estate belonging to the estate of said deceased to pay the debts outstanding against the said deceased, and the debts, expenses and charges of administration.

It is, therefore, ordered that all persons interested in the estate of said deceased appear before said Superior Court on Friday, the 25th day of February, A. D. 1910, at ten o'clock A. M. of said day, at the Courtroom of said Court, Department No. 4, at the Court House in the City of Oakland, then and there to show cause why an order should not be granted to the petitioner to sell so much of said real estate as shall be necessary, and that a copy of this order be published for four successive weeks in the Oakland Tribune, a newspaper printed and published in said Alameda County.

Dated, January 20, A. D. 1910.

WM. S. WELLS,
Judge of the Superior Court.

NOTICE TO CREDITORS.

Estate of Emil Mullhaupt, also known as Emil Mulhardt, deceased.

Notice is hereby given by the undersigned administrator of the estate of Emil Mullhaupt, also known as Emil Mulhardt, deceased, to the creditors of and all persons having claims against the said deceased, to exhibit them with the necessary vouchers within four (4) months after the first publication of this notice to the said administrator at the office of Abe P. Leach, room 1113, Union Savings Bank Building, Oakland, California, which said office the undersigned selects as his place of business in all matters connected with said estate of Emil Mullhaupt, also known as Emil Mullhardt, deceased.

H. B. MEHRMANN,
Administrator of the estate of Emil Mullhardt, also known as Emil Mulhardt, deceased.

Dated, Oakland, January 7, 1910.

ABE P. LEACH,
Attorney-at-Law, Union Savings Bank Bldg., Oakland, Cal., Attorney for Administrator.

NOTICE TO THE PUBLIC.

My wife, H. Jeanette Thress, having left my bed and board, notice is hereby given that I will not be responsible for any debts contracted by her, and that I will not pay any indebtedness that she may incur after this date.

Dated Oakland, February 3, A. D. 1910.

J. H. THRESS.

TRUSTEE'S SALE.

Whereas, Laura Josephine Hornung Codington and A. D. Codington, her husband, of the City of Oakland, County of Alameda, State of California, as grantors, did execute a certain Deed of Trust, dated September 10, 1909, to Francis Dunn and Thos. E. Curran, as grantees for the benefit of and to secure to Henry N. Beatty, a certain promissory note of even date therewith, which said Deed of Trust was recorded in the office of the County Recorder of the County of Alameda, State of California, in Liber 1628 of Deeds, at page 320 et seq., on the 16th day of September, 1909.

Now, therefore, in accordance with the terms and under the authority of the said Deed of Trust, and in pursuance of a demand made by the said Henry N. Beatty, the holder of the promissory note, to secure the payment of which the aforesaid Deed of Trust was executed, declaring that default had been made in the payment of the principal sum and interest due under the said promissory note and Deed of Trust, and that the whole of the principal sum mentioned in said promissory note had thereby become due and had not been paid, and requesting and directing the said Francis Dunn and Thos. E. Curran, as Trustees, under the power and authority conferred upon them by the said Deed of Trust, to sell the premises described in and covered by the said Deed of Trust and hereinafter more particularly described, to satisfy the said indebtedness, the said Francis Dunn and Thos. E. Curran, as Trustees, do hereby give notice that on Monday, the 14th day of February, 1910, at 12 o'clock noon of that day, at the entrance of the Court House on Broadway, between 4th and 5th streets, in the City of Oakland, County of Alameda, State of California, they will sell at public auction, to the highest bidder, for cash in gold coin of the United States, all that certain real property, with the improvements thereon, situated in the Township of Oakland, County of Alameda, State of California, and particularly described as follows, to wit:

Beginning at a point on the northern line of Pagoda avenue, distant thereon easterly six hundred and thirty-one and 78-100 (631.78) feet from the intersection thereof with the eastern line of College avenue, as said avenues are shown on the map hereinafter referred to; running thence easterly along said line of Pagoda avenue forty-six (46) feet; thence at right angles northerly one hundred and sixty-six and 5-10 (166.5) feet; thence at right angles westerly forty-six (46) feet; thence at right angles southerly one hundred and sixty-six and 5-10 (166.5) feet to the place of beginning. Being lot number eighteen (18) as said lot is delineated and so designated on a certain map entitled, "Re-subdivision of a portion of Block U Vernon Park, Oakland Cal." filed October 7, 1905, in Liber 20 of Maps, page 77, in the office of the County Recorder of the County of Alameda, State of California.

TERMS OF SALE: Cash in gold coin of the United States; ten per cent payable to the undersigned on the fall of the hammer; balance on delivery of Deed; and if not so paid, unless for want of title (ten days being allowed for search) then said ten per cent to be forfeited and the sale to be void.

Dated, January 19, 1910.

FRANCIS DUNN, Trustee.
THOS. E. CURRAN, Trustee.

SHELLS YOU BURN THEM

Your neighbor is burning them. When you compare them with the prices of coal you will use them also.

26 sacks...$7.00
13 sacks...3.75
10 sacks...3.25
5 sacks...1.75
3 sacks...1.25
2 sacks...1.00

To introduce the fuel in Oakland we are making the above prices until further notice. Free delivery. Phone Oak. 559.

NOTICE OF TIME SET FOR PROVING WILL, ETC.

In the Superior Court of the County of Alameda, State of California.

In the matter of the estate of Miranda Kimball, deceased.

Notice of time set for proving will, etc., for application of letters of administration with will annexed.

Notice is hereby given that a petition for the probate of the will of Miranda Kimball, deceased, and for the issuance to Sarah J. Kimball of letters of administration with the will annexed has been filed in this Court, and that Monday, the 7th day of February, A. D. 1910, at 10 o'clock A. M. of said day, at the Courtroom of Department No. 4 of said Court at the Court House in the City of Oakland, in the County of Alameda, has been set for the hearing of said petition, when and where any person interested may appear and contest the same, and show cause if any they have why said petition should not be granted.

Dated, January 27, 1910.

JOHN P. COOK, Clerk.
By W. R. ZAMBRESKY, Deputy Clerk.
DUDLEY KINSELL,
Attorney for Petitioner, 1102 Broadway, Oakland, Cal.

NOTICE OF TIME SET FOR PROVING WILL, ETC.

In the Superior Court of the County of Alameda, State of California.

In the matter of the estate of Lorens F. Rinderspacher, deceased.

Notice of time set for proving will, etc.

Notice is hereby given, that a petition for the probate of the will of Lorens F. Rinderspacher, deceased, and for the issuance to Paulina Rinderspacher of letters testamentary thereon, has been filed in this Court, and that Friday, the 11th day of February, A. D. 1910, at 10 o'clock A. M. of said day, at the Courtroom of Department No. 4, of said Court, at the Court House in the City of Oakland, in said County of Alameda, has been set for the hearing of said petition and proving said will, when and where any person interested may appear and contest the same.

Dated, January 31, 1910.

JOHN P. COOK, Clerk.
By WM. ZAMBRESKY, Deputy Clerk.
DUDLY KINSELL,
Attorney for Petitioner, 1102 Broadway, Oakland, Cal.

NOTICE OF TIME SET FOR PROVING WILL, ETC.

In the Superior Court of the County of Alameda, State of California.

In the matter of the estate of Nathan Vineburg, deceased.

Notice of time set for proving will, etc., and application for letters of administration with will annexed.

Notice is hereby given that a petition for the probate of the will of Nathan Vineburg, deceased, and for the issuance to H. B. Mehrmann, Public Administrator, of letters of administration with the will annexed, has been filed in this Court, and that Wednesday, the 9th day of February, A. D. 1910, at 10 o'clock A. M. of said day, at the Courtroom of Department No. 4 of said Court, at the Court House in the City of Oakland, in the County of Alameda, has been set for the hearing of said petition, when and where any person interested may appear and contest the same, and show cause if any they have why said petition should not be granted.

Dated, January 26, 1910.

JOHN P. COOK, Clerk.
By W. W. CRANE, Deputy Clerk.
ABE P. LEACH,
Attorney for Petitioner, Union Savings Bank Building, Oakland, Cal.

NOTICE OF TIME SET FOR PROVING WILL, ETC.

In the Superior Court of the County of Alameda, State of California.

In the matter of the estate of Thomas W. Hall, deceased.

Notice of time set for proving will, etc.

Notice is hereby given, that a petition for the probate of the will of Thomas W. Hall, deceased, and for the issuance to Marian Hall of letters testamentary thereon has been filed in this Court, and that Wednesday, the 9th day of February, A. D. 1910, at 10 o'clock A. M. of said day, at the Courtroom of Department No. 4, of said Court, at the Court House in the City of Oakland, in said County of Alameda, has been set for the hearing of said petition and proving said will, when and where any person interested may appear and contest the same.

Dated, January 26, 1910.

JOHN P. COOK, Clerk.
By W. W. CRANE, Deputy Clerk.
ABE P. LEACH,
Attorney for Petitioner, Union Savings Bank Building, Oakland, Cal.

NOTICE OF MEETING OF THE RAILROAD COMMISSION OF THE STATE OF CALIFORNIA

Notice is hereby given, that the Railroad Commission of the State of California, will meet and hold a session of said Commission in the rooms of the Oakland Chamber of Commerce, in the City of Oakland, State of California, on Thursday, the 17th day of February, 1910, at 10 o'clock A. M., to hear complaints of shippers and requests for reduction of rates.

By order of the Commission.

W. D. WAGNER,
Secretary Railroad Commission of the State of California.

ANNUAL MEETING.

The regular annual meeting of the Remillard Brick Company, a corporation, will be held at the office of the company, northwest corner of Second and Clay streets, in the City of Oakland, County of Alameda, State of California, on the first Monday, the 7th day of February, 1910, at the hour of 3 P. M., for the election of directors and for the transaction of such other business as may properly come before the meeting.

Dated, February 1, 1910.

Attest: J. P. GELINAS,
Secretary of Remillard Brick Co.

NOTICE OF ANNUAL MEETING.

The annual meeting of the stockholders of the Columbian Oil Company will be held at the office of the company, room 401, Phelan Building, San Francisco, California, Monday, February 7, 1910, at 4 o'clock, to elect officers and directors for the ensuing year and to transact such other business as may come before the meeting.

R. P. MACDONALD,
Secretary.

NOTICE OF TIME SET FOR PROVING WILL, ETC.

In the Superior Court of the County of Alameda, State of California.

In the matter of the estate of Annie Taylor, sometimes known as Annie McGarry, deceased.

Notice of time set for proving will, etc., and application for letters of administration with will annexed.

Notice is hereby given, that a petition for the probate of the will of Annie Taylor, sometimes known as Annie McGarry, deceased, and for the issuance to Frank H. Bartlett of letters of administration with the will annexed, has been filed in this Court, and that Monday, the 14th day of February, A. D. 1910, at 10 o'clock A. M. of said day, at the Courtroom of Department No. 4 of said Court, at the Court House in the City of Oakland, in the County of Alameda, has been set for the hearing of said petition, when and where any person interested may appear and contest the same, and show cause if any they have why said petition should not be granted.

Dated, February 1, 1910.

JOHN P. COOK, Clerk.
By WM. ZAMBRESKY, Deputy Clerk.
BARTLETT & LANGDON,
Attorneys for Petitioner, 1700 Call Building, San Francisco, Cal.

NOTICE TO CREDITORS.

Estate of Louis V. Purcell, deceased.

Notice is hereby given by the undersigned executrix of the will of Louis V. Purcell, deceased, to the creditors of and all persons having claims against the said deceased, to exhibit them with the necessary vouchers within four months after the first publication of this notice to the said executrix at the residence of said executrix, No. 2850 McGee avenue, Berkeley, Alameda County, Cal., which said residence the undersigned executrix selects as her place of business in all matters connected with said estate of Louis V. Purcell, deceased.

ROSA PURCELL,
Executrix of the will of Louis V. Purcell, deceased.

Dated Oakland, January 21, 1910.

A. O. COLTON,
Attorney for Executrix, Mills Building, San Francisco, Cal.

BIRTHS, MARRIAGES, DEATHS

MARRIAGE LICENSES.

The following marriage licenses have been issued:

FREEMAN-SORENSEN—Max Maurice Freeman, 28, and Regina Sorensen, 25, both of Oakland.

KELLERBY-WINGER—William F. Kellerby, 30, Oakland, and Julia Winger, 25, Portland, Ore.

MAHONEY-PETERSEN—Thomas F. Mahoney, 29, San Francisco, and Marion C. Petersen, 22, Oakland.

WARRING-HUGHES—Isaac Warring, 38, and Lillian Hughes, 24, both of Oakland.

BIRTHS.

BROWN—In this city, January 20, 1910, to the wife of Samuel Brown, a son.

GASSONNIRS—In this city, January 24, 1910, to the wife of Gus Gassounirs, a daughter.

DOYLE—In this city, January 31, 1910, to the wife of Henry C. Doyle, a son.

FOLDERY—In this city, January 7, 1910, to the wife of George Foldery, a son.

HAKING—In this city, January 25, 1910, to the wife of William T. Haking, a son.

MAHOOD—In this city, January 27, 1910, to the wife of John W. Mahood, a son.

HAGER—In this city, January 29, 1910, to the wife of Oscar M. Hager, a daughter.

OLEY—In this city, January 8, 1910, to the wife of John N. Oley, a daughter.

WICHMANN—In this city, February 3, 1910, to the wife of R. D. Wichmann, a daughter.

BOARD OF HEALTH REPORT

The following death certificates have been filed at the health office:

Name.	Age.	Date.	Cause.
Wright Caroline	38	Feb. 2	Acute nephritis.
Jesberg, Gertrude	26	Feb. 2	Val. ht. disease.
Cope, Elizabeth H.	53	Feb. 2	Apoplexy.
Anderson, Dora B.	28	Feb. 2	Pul. embolism.
Davis, Granville M.	74	Feb. 2	Val. ht. disease
Scott, Charles	Inf of	Feb. 3	Still born.
Brandt, Albert	Inf of	Feb. 3	Convulsions.

DEATHS.

ATHEARN—In this city, February 3, 1910, Mary Anna Athearn, beloved wife of Frank Athearn, daughter of Mrs. Letitia B. Thomas and the late George H. Thomas, sister of Charles G. Thomas, Mrs. Frank J. Cavanaugh, George H. Thomas, Mrs. Edward H. Lawrence and aunt of Mrs. J. R. Westdahl and George H. Thomas, Jr., a native of San Francisco, Cal., aged 43 years, 10 months and 11 days.

BRENNEN—In this city, February 3, 1910, Denis Brenner, a native of Ireland, aged 70 years 6 months 3 days.

COPE—In this city, February 2, 1910, Elizabeth Helen, daughter of the late W. W. and Martha A. Cope.

Friends and acquaintances are respectfully invited to attend the funeral services Saturday afternoon, February 5, 1910, at 2 o'clock, at the home of Mrs. Geo. W. Cope, No. 382 Euclid avenue. Interment private.

JOHANSON—In Alameda county, California, February 3, 1910, Erich Gustaf Mauritz Johanson, brother of Mrs. Henry Dewind, Mrs. John Soderborn, uncle of Mrs. B. Stromberg, Nels and Gunner Holliday, a native of Sweden, aged 40 years and 5 months.

JOHNSON—In this city, February 3, 1910, Judge Johnson, a native of Sweden, aged 40 years 5 months 3 days.

JORDAN—In this city, February 1, 1910, Mrs. Emma Perry Jordan, a native of Providence, R. I.

KENDALL—In Berkeley, February 3, 1910, Mary, beloved wife of Richard A. Kendall and loving mother of Miss Maude Kendall and Mrs. William K. Tregea, a native of England, aged 67 years, 8 months and 9 days.

NOBLE—In Berkeley, Cal., February 3, 1910, Ellen, beloved wife of John F. Noble and mother of John W. and William Noble, a native of London, England, aged 70 years, 5 months and 21 days.

WARD—In Alameda, February 3, 1910, Emma Maybelle, beloved daughter of Walter S. and Margery Trigg Ward, a native of Madera, Cal.

Friends and acquaintances are respectfully invited to attend the funeral tomorrow (Saturday), at 1 o'clock p. m., from 1530 Versailles avenue. Interment private.

Sunset View Cemetery

North Berkeley

now open. Development work has advanced sufficiently for the public to see and realize the importance and beauty of Sunset View Cemetery, located as it is, on the gentle western slope of the North Berkeley Hills.

Oakland and Emeryville people may reach the cemetery direct by San Pablo ave. County Line cars, Berkeleyans by transfer to San Pablo ave. County Line cars at Dwight way or University ave., thence by free carriage to cemetery.

Telephone Berkeley 5466.

GEORGE R. FLETCHER, Superintendent.

BANQUET AND SPEAKING BEFORE ELMHURST CLUB

ELMHURST, Feb. 4.—Saturday instead of Tuesday night will hereafter be the meeting night of the Elmhurst City and County Consolidation Club No. 1 according to a resolution passed by the club last night. A change in the meeting place of the club has also been decided upon, the Odd Fellows' Hall being the official meeting place hereafter. On February 12th a banquet will be given by the club in that place. Green Majors of Alameda Councilman A. H. Elliot and M. R. Marshall will be the speakers of the evening. Their topic will be the new Oakland City charter. A committee was named at last night's meeting of the club to confer with the committees from other improvement clubs from the annexed districts in the formation of a new city charter.

MOVE HOTEL TO BUILD NEW $50,000 STRUCTURE

SAN LEANDRO, Feb. 4.—Work has commenced in moving the old Metropole Hotel off the site it has occupied for many years at the corner of Estudillo and Hayward avenues this morning. A new $50,000 concrete building will be erected on that corner by Daniel Best, the owner of the property. The hotel building will be moved a short distance away and remodeled.

Today's Racing Results

First race—Futurity Course, selling: [..]kely Dieudonne, 105 (Taplin), 5 to 1, [..]n; No Quarter, 109 (Smith), 8 to 1, second; Argonaut, 109 (Mentry), 3 to 1, third. Time, 1:11 2-5.

Second race—Three furlongs, selling: Aragonese, 108 (Keogh), 4 to 1, won; Robert Hurst, 110 (Cotton), 5 to 2, second; Miss Toddle, 99 (Thomas), 6 to 1, third. Time, :36.

TOO LATE TO CLASSIFY.

A—HIGHEST price for men's clothes and shoes. 834 Washington; phone O. 6793.

HIGHEST price paid for ladies' cast-off clothing. Mrs. Day, 530 8th st.; phone Oakland 4373.

WANTED—Five foot porcelain enameled bath tub, one sanitary wash-down toilet, one elegant porcelain enameled lavatory; all complete for $39.90. 812 Broadway.

$5000—A DANDY home place; 1000 head poultry, 25 acres; income; want any kind of Oakland property; I am going to deal with the first man suited. E. J. Mercereau, 957 Broadway, room 25, Oakland.

AA—LARGE sunny room for light housekeeping; bath; central location. 573 10th st.

LARGE sunny bay-window housekeeping rooms; no objection to children; reasonable. 726 11th st.

THREE sunny front rooms for housekeeping; near Key Route. 1315 Market street.

TWO furnished rooms; gas range, bath and laundry. 2116 Elm st., bet. Hawthorne and 34th sts.

FREE RENT AND $30 MONTHLY INCOME. That's just what you can make from this 7-room furnished flat; cheap for cash or terms; $10 per month; act quickly; must sell at once. Call 1226 Broadway, room No. 3.

WANT to buy any good city property that is offered at a bargain for all cash. What have you? Box 8000, Tribune.

WANT to buy good building lot, about 30 ft. front; give location and lowest price. Box 10574, Tribune.

FREE RENT AND $30 MONTHLY INCOME. That's just what you can make from this 7-room furnished flat; cheap for cash or terms of $10 per month; act quickly; must sell at once. Call 1226 Broadway, room No. 3.

816 11th st.—Furnished flat of 5 rooms; piano; $30 per month.

NICE sunny upper flat 8 rooms; gas, electric lights; 3 minutes to 22d st local; on Telegraph ave., at 27th st. Phone Piedmont 570.

NICE sunny upper flat 4 rooms; gas, electricity; on Telegraph ave. and 27th st.; rent reasonable. Phone Piedmont 570.

FLORENCE CUMMINGS—Steam and tub baths, alcohol massage. 517 San Pablo ave., room 10.

$4500—HAVE choice residence lot, 130 ft. front, surrounding unobstructed view of city and bay; will exchange for good flats or cottages and assume some mortgage. What have you? Box 10525, Tribune.

GROCERY clerk, now employed, wants position as solicitor or clerk; best references. Answer Box 10587, Tribune.

AN experienced stenographer would like position as stenographer or typist, salary to begin with $40. Box 10528, Tribune.

THIRTY acres, San Diego; 10 acres equipped chicken ranch, Haywards; 20 acres, improved. What have you? Box 10586, Tribune.

LARGE sunny front room, bay-window, neatly furnished, $2.50 per week; also rooms at $1.50 and $2; bath; private home. 1369 5th ave.

A $5800 7-passenger automobile, complete; will exchange for anything to the amount of $2500. Box 10585, Tribune.

PLASTERING; new or old work; under guarantee; cheap. Box 10527, Tribune.

A MIDDLE-AGED woman wants position as cook in hotel or lunch counter. Apply room 107, Hotel Holland, 589 22d street.

WANTED—To rent a 4 or 5-room cottage, close in, with barn large enough for auto. Phone Piedmont 2587 after 5 p. m. or before 8 a. m., and all day Sunday.

WANTED—A young man to do outside work for drapery department, one who thoroughly understands draping and curtain hanging and capable of making estimates, etc. Apply Superintendent H. C. Capwell Co., 12th and Washington sts.

GIRLS for ice cream parlors, to work Saturdays and Sundays; steady position. Apply bet. 11 and 12 a. m., Leinhardt's, 1157-9 Broadway, Oakland.

YOUNG, neat Swedish girl wishes position as second girl or general housework; best of references. Phone Piedmont 1097.

$5 PER week, room and board. 1112 Alice; Mrs. M. A. Freisner.

LOST—Spitz male dog, Feb. 3; 2 months' old, black spots on face, ears streaked with brown; license No. 5605; small collar; reward. 1158 7th st., West Oakland.

SOMETHING fine for a gentleman; two nicely furnished rooms, with sitting room included; in modern home; downtown. 663 11th st.

HAVE $2500 to invest in small business property in heart of Oakland. Particulars to D. D., 1715 Central ave., Alameda, Cal.

COMPETENT girl wishes position; general housework; $25. Phone Berkeley 4798.

YOUNG lady wishes position; chambermaid, take care invalid lady. M. F., 526 8th st.

REPORT OF THE CONDITION OF

The First National Bank

AT OAKLAND,

[..] State of California, at the close of [..]ness, January 31, 1910.

RESOURCES.

Loans and Discounts		$1,771,458.71
Overdrafts, secured and unsecured		22,673.68
U. S. Bonds to secure circulation		500,000.00
U. S. Bonds to secure U. S. Deposits		40,000.00
Premiums on U. S. Bonds		20,000.00
Bonds, Securities, etc.		636,925.93
Banking house, Furniture, Fixtures and Safe Deposit Vaults		570,000.00
Due from Nat'l Banks (not reserve agents)	$ 55,501.69	
Due from State and Private Banks and Bankers, Trust Companies and Savings Banks	65,598.96	
Due from approved reserve ag'ts.	397,107.37	
Checks and other Cash Items	4,720.07	
Exchanges for Clearing House.	97,027.73	
Notes of other National Banks.	36,975.00	
Fractional Paper Currency, Nickels and Cents	35.73	
Lawful Money Reserve in Bank, viz:		
Specie	396,970.00	
Legal-tender notes	1,380.00	1,055,366.60
Redemption fund with U. S. Treasurer (5 per cent of circulation)		25,000.00
Total		$4,650,424.92

LIABILITIES.

Capital stock paid in		$ 500,000.00
Surplus fund		100,000.00
Undivided Profits, less Expenses and Taxes paid		59,438.69
National Bank Notes outstanding		494,000.00
Due to other National Banks	$ 73,184.65	
Due to State and Private Banks and Bankers	152,270.55	
Due to trust companies and savings banks	213,127.31	
Dividends unpaid.	22.00	
Individual deposits subject to check	2,235,238.21	
Demand certificates of deposit	234,676.07	
Certified checks	29,664.36	
Cashier's checks outstanding	48,248.49	
United States deposits	24,956.26	
Deposits of U. S. disbursing officers	19,207.13	
Bonds borrowed.	10,000.00	
Letters of Credit	11,191.15	3,046,986.23
Liabilities other than those above stated		450,000.00
Total		$4,650,424.92

[ST]ATE OF CALIFORNIA, County of Alameda ss.

I, E. N. Walter, Cashier of the above-named bank, do solemnly swear that the [above] statement is true to the best of my knowledge and belief.

E. N. WALTER, Cashier.

Subscribed and sworn to before me this 4th day of February, 1910.

LOTTIE M. CONKLIN, Notary Public.

Correct—Attest:

H. C. MORRIS,
L. G. BURPEE,
WM. H. TAYLOR,
Directors.

CLASSIFIED ADS IN THE TRIBUNE PAY BIG RETURNS FOR THE MONEY INVESTED.

COUPLE INJURED IN AUTO CRASH

Taxicab Occupied by Them Plunges Into Machine Ahead

SAN FRANCISCO, Feb. 4.—Mr. and Mrs. F. J. Winter of 2055 Bush street, while riding in a taxicab at Fell and Clayton streets shortly before 2 o'clock this morning, were severely injured in a collision with another automobile.

The taxicab was being driven by H. Smith of the Taxicab Company, and was going rapidly when it crashed into a machine preceding. Mr. and Mrs. Winter were conveyed to the Park hospital, where Steward Malone treated Mrs. Winter for contusions of the body, a lacerated scalp and a possible fracture of the skull.

Winter received contusions and abrasions about the head and face. Both were taken to their home.

LOCAL MARKET.

BUTTER, CHEESE AND EGGS.

Butter—Fresh creamery extras, 36½c per lb., weak; do firsts, 33c, steady; do seconds, 29c, steady; California storage extras, 32c, firm; do firsts, 30c, firm; extra storage ladle, 25½c, firm; do firsts, 25c, steady.

Cheese—California fancy flats, 18½c per lb., weak; do firsts, 17c, steady; do seconds, 16c, firm; fancy Young Americas, 20c, firm; do first, 18c, steady; fancy Oregon Young Americas, 20c, firm; do flats, 19c, firm; California fancy storage flats, 17½c, firm; do firsts, 16½c, firm; storage Young Americas, 18½c, firm; New York singles, 19½c, firm; New York daisies, 19½c, firm; Wisconsin singles, 18½c, firm.

Eggs (per dozen, cases included)—California fresh extra, 33½c, steady; do firsts, 30c; do seconds, 28c, steady; do thirds, 27c.

POULTRY AND GAME.

Poultry (per dozen)—Hens, $5@6 for small, $7@7.50 for large and $8@10 for extra; young roosters, $7@8; do extra large, $8.50@10; old roosters, $5@5.50; fryers, $6@7; broilers, $5@5.50 for large and $3.50@4 for small; ducks, nominal; pigeons, $1.50; squabs, $3@4; geese, $2.50@3 per pair; dressed turkeys, 23@27c lb.

Game (per dozen)—Mallard ducks, $5@7; canvasbacks, $6@7.50; sprig, $4@5; teal, $2.50@3; widgeons, $2.50@3; spoonbills, $2.50@$3; blackjacks, $2.50@3; gray ducks, $3@3.50; gray geese, $4@4.50; white geese, $1.75@2.50; brant, $3@4; honkers, $6@8; hare, $1.75@2; rabbits, $2.00.

POTATOES, ONIONS AND VEGETABLES.

Potatoes (per ctl)—River white, 75@90c; common to choice, $1@1.10; Salinas Burbanks, $1.25@1.45; Oregon Burbanks, $1.15@1.30; Oregon early rose, $1.50; sweet potatoes, $1.00@2.

Onions—$1.10@1.25 per crate for local and $1.50 for Oregon.

Vegetables—Tomatoes, Cuban, $2.75@3 per crate; green peas, 8@12½c per lb; garlic, 5c per lb; cabbage, 90c@$1 per ctl; cucumbers, $1.25@1.50 per dozen; cauliflower, 50@75c per dozen; turnips, 60@65c per sack; carrots, 50@65c per sack; eggplant, 10@15c per lb; green peppers, 10½@15c per lb; rhubarb, 6@8c per lb.; celery, $1.50@2.50 for large and $1@1.25 for small crates; lettuce, $5.50@6 per crate; mushrooms, 10@20c per lb.

DECIDUOUS AND CITRUS FRUITS.

Apples (per box)—Fancy bellflowers, $1.25@1.50; do Newton pippins, $1.25@1.50; do red, $1.50@1.75; common to choice, 65c@$1.

Citrus Fruits (per box)—Navel oranges, $2.25@2.50 for fancy and $1.50@2 for choice; tangerines, $1.25@2 per box; grapefruit $2.50@3.00 for seedless and $1.50@2 for common; lemons, $3.50@4 for fancy, $2@2.50 for choice and $1@$1.25 for standard; limes, $4@5.

Tropical Fruits—Bananas, 75c@$1.25 per bunch for Hawaiian and $2.50@3 for Central American; pineapples, $2@2.50 per dozen.

BEANS AND SEEDS.

Beans (per ctl)—Bayos, $5.25@5.35; pea nominal; small white, $4.75; large white, $3.25@3.60; pink, $4.30@4.50; red, $6@6.50; blackeye, $4@4.15; lima, $4.05@4.10; red kidneys, $5@5.25; cranberry beans, $4.40@4.50; Garvanzas, $2.50@3; horse beans, $1.75@2.

Seeds—Brown mustard, 4½c; yellow mustard, 5½c; flaxseed, 5c; carload lots; canary, 3¾@4c; alfalfa, 16½@17c; rape, 2@2¾c; imported rape, 4@4½c; timothy, 6c; hemp, 3½@4c; millet, 3c per lb.

Dried Peas—Green, $5 per ctl.

HAY AND FEEDSTUFFS.

Bran—$27@28 for red and $28@29 per ton for white.

Shorts—$29@30 per ton.

Middlings—$34@36 per ton.

Foodstuffs—Rolled barley, $29.50@30; rolled oats for feed, $33@35; mixed feed, $28@33 for average lots; oilcake meal, ———; cocoanut cake or meal at mills, $25 in 20 and 10 and $25.50 in 5-ton lots, jobbing, $26; cornmeal, $38@39; cracked corn, $38@39; alfalfa meal and mealfalfa, jobbing lots $20, carload lots $23 per ton; red star alfalfa meal, $19 for carload and $20 for jobbing lots; caproco oil cake meal, $16.50 per ton.

Hay—Wheat, $15@18.50; wheat and oat, $12@16; tame oat, $12@16; volunteer wild oat, $9@13; alfalfa, $9@12; stock hay, $7@9 per ton.

Straw—50@75c per bale.

THE METAL MARKET

NEW YORK, Feb. 4.—Lead easy, 4.67½@4.72½c.

Copper—Dull; standard spot and all deliveries, 13@13.20c.

Silver, 52½c.

WOOL MARKET

ST. LOUIS, Feb. 4.—Wool—Unchanged; territory and Western mediums, 25@28c; fine mediums, 20@24c; fine, 12@21c.

SAN FRANCISCO SHIPPING

U. S. COAST AND GEODETIC SURVEY.

Time and heights of high and low waters at Fort Point, entrance to San Francisco bay. By official authority of the superintendent.

The tide at Mission-street wharf is twenty-five minutes later than at Fort Point. The height of tides is the same at both places.

The time of the tides at Webster-street bridge is forty minutes later than the time given in the table below.

FEBRUARY 4 TO 9.

	H. W. A.M. Time	Feet.	L. W. A.M. Time	Feet.	H. W. P.M. Time	Feet.	L. W. P.M. Time	Feet.
9	0:00	4.0	4:36	3.1	10:29	6.0	5:22	0.0
	L. W.		H. W.		L. W.		H. W.	
4	0:01	3.1	6:16	5.2	1:40	0.6	9:19	3.7
5	0.58	3.3	7:06	5.3	2:28	0.1	10:09	4.4
6	1:59	3.3	7:58	5.5	3:18	—0.4	10:50	4.2
7	2:55	3.3	8:40	3.7	3:58	—0.7	11:28	4.3
8	3:47	3.2	9:39	5.9	4:40	—0.9	....	....

FEBRUARY 4.

Sun Rises........7:12 | Sun Sets........5:35

MOVEMENTS OF STEAMERS.

Steamers due to arrive at and depart from San Francisco during the next few days are as follows:

ARRIVE.

Steamers.	Arrive.	Due.	
Coronado	Gray's Harbor	Feb.	5
Santa Monica	Gray's Harbor	Feb.	5
Chehalis	Gray's Harbor	Feb.	5
Norwood	Gray's Harbor	Feb.	5
Klamath	Portland and Astoria	Feb.	5
J. B. Stetson	Portland and Astoria	Feb.	5
Admiral Sampson	Seattle, Tacoma	Feb.	5
Admiral Sampson	Seattle, Tacoma	Feb.	5
Carlos	Willapa	Feb.	5
George W. Elder	Portland, Astoria	Feb.	5
Vanguard	Eureka	Feb.	5
North Fork	Eureka	Feb.	5
Santa Rosa	San Diego and way ports	Feb.	5
Enterprise	Hilo	Feb.	6
Admiral Sampson	Seattle and Tacoma	Feb.	5
Tricolor	Comox	Feb.	5
Senator	Mexican ports	Feb.	6
Arizonan	Salina Cruz	Feb.	6
Sea ofFam	Mendocino	Feb.	6
Enterprise	Hilo	Feb.	6
Kansas City	Portland and Astoria	Feb.	7

DEPART.

Steamers.	For.	Due.	
Elizabeth	Coquille	Feb.	5
Klamath	Los Angeles	Feb.	5
Norwood	San Pedro	Feb.	5
Santa Monica	Los Angeles	Feb.	5
Chehalis	Los Angeles	Feb.	5
City of Sydney	Ancon	Feb.	5
Pleiades	Salina Cruz	Feb.	5
Buckman	Puget Sound ports	Feb.	5
Santa Clara	Eureka, Astoria, Portland	Feb.	5
Rose City	Astoria an dPortland	Feb.	5
Pomo	Point Arena and Albion	Feb.	5
George W. Elder	Los Angeles	Feb.	5
Hanalei	Los Angeles	Feb.	5
Fifield	Coquille	Feb.	5
Carlos	Los Angeles ports	Feb.	5
J. B. Stetson	Los Angeles ports	Feb.	5
Queen	Los Angeles	Feb.	5
Hilonian	Hawaiian ports	Feb.	6
Umatilla	Seattle and Tacoma	Feb.	6
City of Topeka	Eureka	Feb.	6
Admiral Sampson	Los Angeles ports	Feb.	6
Humboldt	Seattle	Feb.	8
Manchuria	Honolulu and Orient	Feb.	8
Coronado	Gray's Harbor	Feb.	8
Casco	Astoria and Portland	Feb.	8
Vanguard	Eureka	Feb.	8
North Fork	Eureka	Feb.	8
F. A. Kilburn	Eureka	Feb.	7

SALES WIPE OUT STOCK ADVANCES

Early Rush of Buying Orders Is Counterbalanced by Subsequent Reflex Action

NEW YORK, Feb. 4.—A rush of buying orders at the opening today carried prices of stocks comprehensively upward. The rise of Americans in the London market alarmed the uncovered shorts here and they bought feerly. The opening rise invited heavy selling, under which the advances were wiped out and most of the leading stocks were driven below yesterday's final prices. The pressure was especially severe against American Smelting and the Hawley stocks. American Smelting broke 3¾, Chesapeake and Ohio 1⅜ and Toledo, St. Louis and Western preferred 4⅛. Other notable losses were National Biscuit 7, Westinghouse Electric 2⅛, Tennessee Copper 2, Great Northern Ore certificates 1⅛ and Amalgamated Copper and American Car 1. Supporting orders checked the break and there was a rally of 2 points in American Smelting and a point or more in a number of other stocks. Prices rose again, a few stocks showing a buoyant tone. A 5½ point rise in Hocking Coal was a feature. Rock Island rose 2¾. Great Northern preferred 2½, Northern Pacific and United Railways and Investment preferred 2⅜, Pullman 2½, Reading 1⅝ and American Cotton Oil 1½. Minneapolis and St. Louis fell 3, Iowa Central preferred 2¾ and Federal Mining 2.

Metal stocks were bought freely for an interval after midday, United States Steel going up 1, Amalgamated Copper 1¼ and Colorado Fuel 2. Trading in general was quiet.

Stocks stopped rising after C. and O. had gained a point and there was a subsequent reaction which wiped out the major portion of the day's advances.

The market closed strong. The drive carried American Smelting 2⅜ under yesterday and United States Steel and American Sugar 1. Other active speculative stocks sold at the lowest of the day. Resistance was encountered and substantial rallies followed, but left the market dull. The advance was resumed in the final dealings, Rock Island rising 4 over last night.

Bonds were irregular.

NEW YORK, Feb. 4.—There is nothing fundamentally wrong that has not been discounted in most securities and over discounted in many. There are many good bargains on the list and the man who can buy stocks now or average stocks about at higher prices will come out all right if he will sit steady in the boat. Think Amalgamated Copper, the equipment stocks, Smelting, Consolidated Gas and most of the standard rails are a good purchase on these breaks. Would keep short some Steel common and average sales on every advance.

NEW YORK STOCK LIST

The following quotations of prices of stocks in the New York Stock Exchange are from J. C. Wilson, member of the New York Stock Exchange, with offices in the Mills building, Montgomery and Bush streets, San Francisco:

Sales.	Stocks.	High.	Low.	Bid.	Ask.
300	Allis-Chalmers	12	12	11½	12¾
700	Allis-Chalmers pfd	38½	37	37½	39
5000	Amal Copper	78	75⅝	77½	77⅝
3500	Amer Beet Sug	24¾	33⅞	74¼	34½
....	Amer Beet Su pfd	..	..	91	94
1200	Amer Can Co	10¾	10¼	10⅝	11
....	Amer Can Co pfd	74½	73¾	74	74¾
4100	Amer C & F Co	60⅝	58½	59⅝	60
....	Am C & F Co pfd	..	..	113	117½
1400	Amer Cotton Oil	59½	57½	58	58½
....	Amer Ice Sec	20¾	20	20¼	20½
300	Amer Linseed	14	13⅝	13½	14
100	Amer Linseed pfd	37½	36¾	37	38
200	Amer Locomo	48½	47½	48	48¾
....	Amer Loco pfd	..	..	112	113
56800	Am Sm & R Co	83⅝	79⅝	80⅝	81½
1400	Am Sml & R C pfd	106⅞	105¾	106	107
1600	Amer Sugar	121¼	119¼	119⅝	121
....	Amer Sugar pfd	..	..	120	122
Amer	Steel Foundries	56¼	54½	55¼	56
4000	Am T & T Co	136¼	134⅞	135¼	135⅝
800	Amer Tob pfd	91⅝	91	91¼	92
300	Amer Woolen	33	32¾	32	34
....	Amer Woolen pfd	..	..	100	101
6200	Anaconda	49¼	49	49⅛	49½
700	Atlantic Coast L	120½	125	126	127
25400	A T & S Fe	115	113¼	114⅛	114⅜
100	A T & S Fe pfd	102⅝	102⅝	102⅝	103
4500	B & O	110⅜	109⅝	104⅞	110
3100	B R T	10⅛	69½	70¼	70½
200	Canadian Pa	179½	179	178⅛	179
2500	C & O	81⅛	78¾	80⅝	80½
1300	C & A	56	54½	55⅝	56
....	C & G W	31	29½	30	30¼
....	C & G W pfd "A"	..	..	34⅜	37
....	C & N W	155¼	153⅞	154⅝	155
7400	C M & St P	146⅜	145⅝	146¼	146⅝
500	C M & St P pfd	165	165	162⅛	165
2000	Central Leather	38	37	..	..
....	Cent of N J	..	..	292	300
....	Chicago Terminal	..	..	1⅜	2½
....	Chicago Term pfd	..	..	8	12
....	C C C & St L	80	70¼	79	70½
....	C C C & St L pfd	..	..	99	103
2400	Col Fuel & Iron	36	34	35	35¼
....	Col F & I pfd	..	..	110	112
....	Col Hock C & I	18⅝	15⅛	18	19
1300	Colo Southern	56½	54½	55	57
....	Col South 1st pfd	81	80	80⅝	81½
....	Col South 2d pfd	88½	80	80	81
....	Cons Gas	144	140½	147½	150
2600	Corn Products	18¼	17⅝	17⅝	18¼
....	Corn Products pfd	..	..	81⅜	82¼
....	Del & Hudson	172	170½	171	172¼
....	D L & W	..	..	..	600
1700	D & R G	30½	38½	38⅞	30⅛
300	D & R G pfd	77½	77⅛	78	80
1400	Distilling Sec	29¼	27½	28½	30½
....	Duluth S S & A	..	..	14	15
....	Dul S S & A pfd	..	..	24	26⅝
....	Erie	27⅝	27⅛	27½	27½
....	Erie 1st pfd	44	43⅝	43½	44
....	Erie 2d pfd	34	33⅞	33½	34
....	General Electric	149½	148½	..	..
....	Great North'n Ore	69	67	68¾	69
....	Grt North'n Ore	135¼	133½	134	134⅜
....	Illinois Central	130½	130	130¼	139⅝
....	Interboro-Metro	19	18¼	18⅝	18⅝
....	Interboro-M pfd	49¼	48½	49	49½
....	Internat'l paper	13	12¼	12½	12⅝
....	Inter Paper pfd	54	53⅝	54	54½
....	Internat'l Pump	47½	46⅝	46	41
....	Inter Pump pfd	..	..	84	86
....	Iowa Central	21⅝	20¾	20½	22
....	Iowa Cen pfd	..	..	50½	30
....	Kan City South	35⅞	35	35⅝	..
....	Kan City So pfd	..	..	67½	69
....	Lake E & W	..	..	19	22
....	Lake E & W pfd	..	..	50	60
....	L & N	144	142½	143	144

MONEY AND EXCHANGE

NEW YORK, Feb. 4.—Money on call easy, 2@2¾ per cent; ruling rate, 2¾ per cent; closing bid, 2¼ per cent; offered, 2½ per cent.

Time loans easier; sixty days, 3½ per cent; ninety days, 3¾ per cent; six months, 4 per cent.

Prime mercantile paper, 4½@5 per cent.

Sterling exchange easy, with actual business in bankers' bills at $4.8370@4.8380 for sixty-day bills and at $4.8615 for demand.

Commercial bills, $4.83½@4.83¾.

Bar silver, 51¼c.

Mexican dollars, 44c.

Bonds—Government steady; railroad irregular.

MINING STOCKS

Furnished by Zadig & Co., Stock Brokers, 324 Bush St., S. F.

Regular Session, Friday, February 4.

CLOSING QUOTATIONS.

	Bid.	Ask.		Bid.	Ask.
COMSTOCKS.					
Alpha	10	12	Julia	13	..
Alta	20	..	Justice	..	25
Andes	..	26	Kentuck	..	20
Belcher	1.10	..	Lady Wash	15	..
Best & Belch	72	75	Mexican	1.62	1.65
Bullion	23	..	Occidental	32	..
Caledonia	44	..	Ophir	1.97	2.00
Challenge Con.	..	30	Overman	67	..
Chollar	26	28	Potosi	67	..
Confidence	1.15	..	Savage	42	..
Con Imperial	07	08	Scorpion	09	..
Con Virginia	1.70	1.75	Seg Belcher	..	11
Crown Point	1.10	..	Sierra Nevada	..	72
E S Nevada	07	..	Silver Hill	15	..
Exchequer	25	..	Union	79	82
Gould & Curry	33	34	Utah	10	12
Hale & Nor	55	56	Yellow Jacket	1.10	..
TONOPAH.					
Ton of Nev	6.50	..	Midway	29	..
Montana	85	..	Belmont	1.22	1.25
Ton Extens	..	76	West End	23	..
MacNamara	27	..	Jim Butler	09	11
GOLDFIELD.					
Gold Consol	7.20	..	Daisy	07	08
Sandstorm	..	05	Comb Frac	30	31
Col Mnt	..	05	Gt Bend Ex	..	01
Jumbo Ex	23	..	Gt Bend An	..	01
Booth	..	11	Gold Kewanas	05	06
Blue Bull	03	..	Gold Portland	..	02
Silver Pick	07	..	Crackerjack	01	..
Blue Bell	..	03	Frances-Mohwk	01	..
Lone Star	..	04	Red Hills	03	..
Oro	..	03	Yellow Tiger	..	06
Atlanta	12	..	Grandma	01	..
Great Bend	02	..	Florence Ex	..	01
Red Top Ex	01	..	Diamond Trian	..	01
Florence	2.37½	..			
BULLFROG.					
Bullfg Nat B.	..	02	Mayflower Co.	02	..
Amethyst	02	..	Montg Mtn	02	..
Bonnie Clare	..	10	Tramp Cons	06	07
RAWHIDE.					
Rawhide Qea.	19	..	Jack Pot	..	05
Coalition	15	..			
MANHATTAN.					
Manhat Cons	..	04	Stray Dog	..	02
Pine Nut	..	01			
OTHER DISTRICTS.					
Round Mtn	53	..	Pittsbg S Pk.	70	..
Nevada Hills	..	60	Fairvw G B.	..	02

SALES.

100 Gould & Curry 33		200 Florence 2.87
300 Hale & Nor. 56		2000 West End 23
200 Do 55		100 Maya 7.20
300 Lady Wash 16		200 Do 7.22
100 Mexican 1.62		300 Belub 1.25
800 Ophir 2.00		500 R Queen 19
1000 Tract s 5 31		

SANTA FE WORKING FOR CALIFORNIA

Encouraging Eastern Colonists to Come West to Settle; Oakland Is Helped

The Santa Fe Railroad Company is doing some good promotion work for California through the issuance of special folders about the attraction of California cities, rural resources and natural wonders of the State which are being distributed by its agents in the east and abroad where they will do the most good. It has also adopted a schedule of low colonist fares which will be in force from March 1 to April 15, inclusive, from the following points:

Atchison, Kans., Chicago, Ill., Council Bluffs, Iowa, Ft. Worth, Texas (direct), Houston, Texas (direct), Kansas City, Mo. (direct), Memphis, Tenn., Milwaukee, via Missouri River, Minneapolis, Minn., New Orleans, La., New Orleans (via Memphis), Omaha, Neb., St. Joseph, Mo., St. Paul, Sioux City, Iowa, St. Louis, Mo., St. Louis (via New Orleans).

Stopover will be allowed at Williams, Flagstaff and Ash Fork, Arizona, also all points in California not to exceed five days at any point, except that stopover of ten days will be allowed at Ludlow, California. The colonist trains leave some of the eastern points twice daily, at other points only on special days. The company has recently taken a deep interest in the developments which are taking place in Oakland and no doubt it will be the means of inducing many of the people now residing on the eastern side of the Rockies to come here to invest in property and make the city their permanent home.

SAN FRANCISCO STOCK AND BOND EXCHANGE

J. C. Wilson, Stockbroker.

MISCELLANEOUS BONDS.	Bid.	Asked.
Cal Gas & Elec Gen M & C T, 5s	1.01	..
California Wine Assn, 5s	89½	90
City Electric Co, 5s	90½	91
Contra Costa Water Co. 5s	1.01	..
Contra Costa Gen Mtg, 5s	92	95
Los Angeles Elec Co, 5s	1.01¼	..
Los Angeles Gas & Elec Corp, 5s	..	1.09
Market Street 1st Cons Mtg, 5s	1.01⅞	1.03
Northern Cal Power Co, 5s	1.02	1.05
Northern Cal Power Con, 5s	74	95
Oakland Transit, 5s	..	1.06½
Oakland Transit Con, 5s	..	1.06
Oakland Traction Co, 5s	..	91½
Omnibus Cable Railway, 6s	1.05	1.10
Pacific Electric Ry Co, 5s	1.05½	1.06
Pacific Tel & tel Co, 5s	90½	..
Peoples' Water Co, 5s	70½	70½
S P Branch Ry of Cal, 6s	1.27	..
S P R R Co 1st Refunding, 4s	75½	95½
S V Water Co Gen Mtg, 4s	89½	..
United Gas & Elec Co, 5s	98	1.00
WATER STOCKS.		
Spring Valley Water Co	43⅝	44
GAS AND ELECTRIC STOCKS.		
City Electric Co	..	53
N Cal Power Co Con	46⅝	47½
Pacific Lighting Corp (pfd)	..	75
INSURANCE STOCKS.		
Firemans Fund	2.44½	2.46
BANK STOCKS.		
American National Bank	..	1.30
Bank of California	4.11	4.15
Mercantile Trust Co	2.46	2.44
POWDER STOCKS.		
Giant Consolidated Co	78¼	..
SUGAR STOCKS.		
Hawaiian Com'l & Sugar Co	38⅝	39
Honokaa Sugar Co	22⅛	23
Hutchinson Sugar Plantation	17⅝	18
Makaweli Sugar Co	33½	..
Onomea Sugar Co	55⅝	56
Paauhau S P Co	29¼	29½
Union Sugar Co	60	..
OIL STOCKS.		
Associated Oil Co	45⅝	45½
MISCELLANEOUS STOCKS		
Alaska Packers' Association	89⅝	90¼
Pac Tel & Tel (pfd)	..	96
Pac Tel & Tel (common)	34½	34⅝

MORNING SALES.

8000	Spring Valley W, 4s	89½
1000	Peoples, 5s	70
1100	Peoples	70½
2000	Peoples	70¼
1000	U R R, 4s	72
7000	U R R	71⅝
15	Alaska	89⅝
10	Assh Oil	45½
10	Assh Oil	45⅝
30	B K of Cal	412½
5	F F Ins	245
10	Giant	79½
800	Honokaa	22⅜
50	Hutch	17⅝
5	Paauhau	29¼
100	Paauhau	29¼
10	Pac Tel Com	35
10	Pac Tel Com	34⅝

AFTERNOON SALES FEB. 4.

5000	Northern Cal Power Con 5s	95
2000	Pacific Tel and Tel Co 5s	99⅝
1000	Do	99½
6000	Peoples Water Co 5s	69⅝
5000	Do	69½
1000	Do	68⅞
2000	Sierra Ry of Cal 6s	108¼
6000	S P R R Co 1st Ref 4s	95⅜
12000	S V Water Co Gen Mtg 4s	89½
17	California Insurance Co	81½
20	Giant Con Co	79½
25	Hutchinson Sugar Pltn	17⅝
100	Paauhau S P Co	29¼
10	Associated Oil Co	45⅝
10	Do	45½
25	Sterling Oil and Dev Co	3⅝
15	Alaska Packers' Assn	89⅝
10	Do	89½
50	Do	89⅝
10	Pacific Tel and Tel common	34½
10	Do	34⅝
20	Do	34

CALIFORNIA STOCK AND OIL EXCHANGE

Regular Session, Friday, February 4.

	Bid.	Ask.		Bid.	Ask.
Alma	75	1.00	Mt Cristo	1.35	1.60
Amaurot	78	..	New P Pet	55	..
Asso O T C	45.00	45.50	Paraffine	1.45	..
Bay City	2.00	2.50	Palmer	1.10	1.12
Blue Moon	30	31	Piedmont	..	25
Brookshire	95	1.00	Pinal	..	8.50
Caribou	..	16.50	Premier	1.17	1.20
Cbl Crude	10	..	Producers	2.00	2.50
Claremont	2.05	2.10	S F & McK	27.00	..
De Luxe	2.25	2.30	Sauer Dough	..	2.35
Dabney	..	12	Section 25	..	28.00
Esperanza	1.90	2.75	Senson	8.00	..
Four	44	..	Silver Tip	3.40	3.60
Gypsy	10	..	S W & B	45	46
Ill Crude	54	55	Sovereign	..	28
Linda Vista	..	40	Sterling	3.50	3.60
Mascot	..	2.20	Wolverine	..	26
McKittrick	..	25	W K Oil Co	2.25	..

SALES.

600 Four Oil 45	500 Alma 1.00
500 Palmer 1.12½	600 Premier 1.17½
1700 Premier 1.12½	500 Do B 30 1.15
60 Do B 30 1.15	500 Do B 30 1.17½
260 Do 1.15	200 Do 1.20
200 Do S 5 1.15	100 Silver Tip 3.40
100 Do S 5 1.17½	1000 S W & B 31 46

BUTTER, EGGS, CHEESE

CHICAGO, Feb. 4.—Butter—Steady; creameries, 25@30c; dairies, 24@29c.

Eggs—Easy; receipts, 3506 cases; at mark, cases included, 19@25c; firsts, 27½c; prime firsts, 28½c.

Cheese—Steady; daisies, 17@17¼c; twins, 16¾@17c; Young Americas, 16½@16¾c; long horns, 16½@16¾c.

NEW YORK, Feb. 4.—Butter—Steady; Western factory, seconds to firsts, 22½@24c.

Cheese—Firm and unchanged.

Eggs—Steady and unchanged.

LIVE STOCK MARKET

CHICAGO, Feb. 4.—Cattle—Receipts estimated at 1500; market 10@15c lower; beeves, $4.20@7.50; Texas steers, $3.60@4.85; Western steers, $4@5.85; stockers and feeders, $3@5.35; cows and heifers, $2.10@5.60; calves, $7@9.

Hogs—Receipts estimated at 32,000; market 10c lower; light, $8.10@8.45; mixed, $8.15@8.57½; heavy, $8.20@8.60; rough, $8.20@8.35; good to choice heavy, $8.35@8.50; pigs, $7@8.05; bulk of sales, $8.40@8.55.

Sheep—Receipts estimated at 10,000; market weak to 10c lower; native, $4.15@6.40; Western, $4.25@6.50; yearlings, $7.10@8.15; lambs, native, $6.50@8.60; Western, $6.50@8.65.

SUGAR AND COFFEE

NEW YORK, Feb. 4.—Sugar—Raw, firm; centrifugal, 96 test, 4.17½c; molasses sugar, 89 test, 3.42½c. Refined quiet; crushed, 5.85c; granulated, 5.15c; powdered, 5.25c.

Coffee—Spot, steady; No. 7 Rio, 8⅝@8¾c; No. 4 Santos, 9@9¼c.

SUMMARY OF THE MARKETS.

Americans in London strong, ¼ to ⅝ above parity.

Case of Secretary Heike and other sugar employes come up for trial today.

RALLY IN WHEAT MARKS OPENING

Corn Pit Has Bearish Tinge Because of Generous Accumulations

CHICAGO, Feb. 4.—Wheat rallied in the first hour today after a weak start and recovered a decline which at the outset was general from ⅛c to ⅜c. Shipping conditions favorable to increased arrivals and foreign cables telling of slight declines in Liverpool wheat prices gave ammunition to the bears at the outset. May opened at $1.09⅞@1.10 and much of the trading was in the neighborhood of $1.10⅛.

The early rally carried May prices up to $1.10⅜@1.10¼ and later a decline set in. May sell off to $1.09¼@1.09½ and other futures dragged less heavily. The close was weak at nearly the low point, with May at $1.09¼@1.09⅜, ⅜@1c lower than yesterday's final figures.

Generous accumulation of stocks, together with a sluggish demand for cash corn gave a bearish tinge to the corn pit. Opening figures were from ⅛c higher to ⅛c lower, May selling at 66⅜@66⅛c and draining to a resting place at about 66⅛c.

Later in the day the market sagged under a poor demand. The decline was from ⅛c to ⅜c. The close was weak at the low points, with May at 66@66⅛c.

Trade in oats was featureless. May opened from a shade lower to ⅛c higher at 46⅛c to 46⅛@46⅜c.

Increased receipts of live hogs at the packing centers and lower prices for the animals caused a decline in the provision pit. Opening prices for May were: Pork, $21.60, 12½c lower; lard, $11.90, 7½c lower; ribs, $11.57½, 7½c lower than yesterday's closing figures.

Closing prices were as follows:

Wheat—February, $1.11½; May, $1.09¼@1.09⅜; July, $1.00¼; September, 96c.

Corn—February, 62⅜c; May, 66@66⅛c; July, 66⅛c; September, 66⅜c.

Oats—May, 46¼c; July, 43⅛c; September, 40⅜c.

Pork—May, $21.75; July, $21.67½.

Lard—May, $11.95@11.97½; July, $11.92½.

Ribs—May, $11.57½@11.60; July, $11.57½.

Rye—Cash, 81c; May, 80c.

Barley—Cash, 63@70c.

Timothy—March, $4.25.

Clover—March, $14.

CHICAGO, Feb. 4.—It was the gossip among wheat traders last night that Waterman's purchases were responsible in May from $1.09⅝ to $1.10¼ in the last hour. His purchases, however, were not heavy, and about the same volume as for the three previous days. A trader in explaining the pit situation said that there is no wheat on the Chicago market except short stuff and that it is simply a case of trading in short contracts. One short sells it originally and a bull buys it, and it is passed from one hand to another, but there is an absence of hedging sales, which are necessary to make a good bear market. There was no bull news except the sale of 40,000 barrels of flour by a Minneapolis mill. A few of the bulls who were out on the curb said that until prices in Chicago advance so that wheat can be attracted from other markets, a nervous scalping market is to be expected. There has been a break of 2s since Tuesday, and short selling frequently leads to an over-sold condition.

Corn bears are not playing in the best of luck, although each time the price declines, it goes a little lower, but the disposition to react keeps the bears uneasy. Traders said that the advance to 66⅛c for May was due to Champlin, Updyke and West covering shorts.

Commission houses absorbed part of the offerings around 66½c and country commission houses and pit element did the selling.

Local elevator people continue to buy cash lots and sell May, but there is not enough hedging sales coming in to the market to offset the effect of the buying on resting orders. A feature to which traders called attention was the strength in July and September, July closing the same as May and September was only ⅛ to ¼c discount under May, against ¼ to ⅜c the previous day.

GRAIN AND PRODUCE MARKET

CHICAGO, Feb. 4.—Closing prices were as follows:

Option—	Open.	High.	Low.	Close.
WHEAT—PER BUSHEL.				
May	$1.10	$1.10⅜	$1.09¼	$1.09⅜
July	1.00⅝	1.00⅝	1.00	1.00¼
September	.96⅛	.96⅛	.95⅝	.96
CORN—PER BUSHEL.				
May	.66⅜	.66⅜	.66	.66
July	.66⅜	.66⅝	.66⅛	.66⅛
September	.66⅝	.66⅝	.66⅛	.66⅜
OATS—PER BUSHEL.				
May	.46⅜	.46⅜	.46⅛	.46¼
July	.43⅜	.43½	.43⅛	.43⅛
September	.40⅜	.40⅜	.40⅜	.40⅜
PORK—PER BARREL.				
May	21.60	21.82½	21.60	21.75
July	21.60	21.75	21.60	21.67½
LARD—PER 100 POUNDS.				
May	11.90	12.00	11.90	11.95
July	11.87½	11.95	11.87½	11.92½
SHORT RIBS—PER 100 POUNDS.				
May	11.57½	11.67½	11.57½	11.57½
July	11.65	11.67½	11.55	11.57½

DAILY MOVEMENT OF PRODUCE.

Articles—	Receipts.	Shipments.
Flour, barrels	19,500	23,700
Wheat, bushels	82,400	46,000
Corn, bushels	500,500	173,200
Oats, bushels	300,000	158,500
Rye, bushels	8,000	2,000
Barley, bushels	129,000	46,500

SAN FRANCISCO GRAIN MARKET

SAN FRANCISCO, Feb. 4.—Wheat—Steady; no trading; cash, $1.90@2.

Barley—Firm; May, $1.37½; December, $1.24@1.24½; cash, $1.32½@1.38¾.

Corn—Steady; large yellow, $1.75@1.80.

PORTLAND GRAIN MARKET

PORTLAND, Feb. 4.—Wheat—Track prices: Club, $1.06; bluestem, $1.16; red Russian, $1.04; Turkey red, $1.08; forty-fold, $1.08; valley, $1.06.

LIVERPOOL GRAIN

LIVERPOOL, Feb. 4.—Close: Wheat—March, 8s 1¾d; May, 7s 1d; July, 7s 10d.

Weather fine.

COTTON MARKET

NEW YORK, Feb. 4.—Cotton—Spot closed quiet, 15 points higher; middling uplands, 14.90c; middling gulf, 15.15c. Sales, 288 bales.

Futures closed steady. Closing bids: February and July, 14.61c; March, 14.04c; April and June, 14.62c; May, 14.70; August, 14.14c; September, 13.17c; October, 12.79c; November, 12.65c; December, 12.61c; January, 12.58c.

NEW YORK, Feb. 4.—Closing quotations of cotton were as follows:

Option—	Open.	High.	Low.	Close.
January	——	——	——	14.61@14.65
February	14.56	14.68	14.56	14.64@14.65
March	——	——	——	14.02@14.04
April	14.61	14.73	14.60	14.70@14.71
May	——	——	——	14.62@14.64
June	14.53	14.63	14.53	14.61@14.62
July	14.08	14.17	14.06	14.14@14.15
August	——	——	——	13.17@13.18
September	12.75	14.80	14.74	14.78@14.80
October	——	——	——	12.63@12.67
November	12.55	14.60	14.55	14.61@14.62

Market closed 15 up; spots, 14.90.

OFFICIAL RECORDS

DEEDS RECORDED FEBRUARY 3, 1910.

Andrew J. Smith to F. W. Gibson, NW Lynde and Sunset avenue, W 50xN 130, lots 42 and 43, portion of lots 40 and 41, map of Bona Terrace, Oakland; $10.

Martin E. Schrader (single), to Fannie E. Wise (wife), Herbert D., S Twenty-ninth (Caledonia), 291.21 W Telegraph, W 45xS 100, portion of lots 13 and 16, map of Caledonia Homestead Association, Oakland; $10.

Fannie E. and Herbert D. Wise to Martin E. Schrader (single), lot 15, map property of Capital Homestead Association, Oakland; $10.

Charles B. Mills (married), to Florence S. Mills (wife), N Virginia 394-6 W. McGee avenue (Hamilton), W 62-3, N 124.07, E 62-3, S 124.67, portion of lots 39 and 40, block B, map of Hamilton tract, Berkeley; gift.

Charles B. and Florence D. Mills to Charles F. Townsend (single), S Hearst avenue 45 W Milvia, W 45xS 100, lot 2, block 3, Sea View Park, Berkeley; $10.

Jonathan R. Talcott and wife to Charles A. Mitchell, SW Bond 175.06, NW Patterson, NW 7.59, SW 50, SE 1.08, NE 50.48, portion of lots 7 and 8, block C, map of Patterson Homestead 2, Brooklyn township; $10.

John H. and Wilhelmina Remmers to Herman Lengemann (married), SE Taylor and Fourth, S 48-6xE 71-4, portion of lots 18, 19 and 20, Damon tract given to correct error, Alameda; $10.

Florence S. and Charles B. Mills to General Realty Company, lot 17, block 4, map of Shaw tract, blocks 4 to 9, Berkeley; $10.

Hulda and Andrew Anderson to H. C. Morris, lot 158, map of Piedmont by the Lake, Oakland; $10.

R. B. Hill to Florence E. Hill, S Blake 50, E Grant, E 40xS 130, portion of lot 2, block F, Crystal Springs tract 73, map of resub. block 73, North addition to Brooklyn, Oakland, warranty deed; $10.

Gustave Smedman to Anna S. or Anna Smedman, E Prospect 110 N. E Sixteenth, N 35xE 110, lot 4, block C, Daly tract, Oakland township; also NW Prospect avenue, 105 NE, E Eighteen, NE 35xNW 110, portion of lot 4, block F, same, Oakland township; $10.

John J. and Margaret Meehan (wife), to Margaret McGowan Otis (widow), lot 5, block B, map of Mastic Park, Alameda; $10.

Greater S. F. Investment Company to Franklin F. Field, N Pacific avenue, 159.50 W Eighth, N 143xW 65, W 30 feet, lot 10, all of lot 11, block D, map of Mastick Park, Alameda; $10.

E. Henderson and E. N. Tapscott to George E. Bowes, lot 3, block 2, map of Kinsell tract 2, Brooklyn township; $10.

Mary E. and Herman M. Ward to Barney Jacobs, N Thirty-second 137.40, W Telegraph avenue, W 50, N 115.02, lot 3, block 2043, Rowland tract, Oakland; $10.

Barney and Flora Jacobs (wife), to Mary E. Ward (wife), Herman M., S Thirty-seventh (Grand), 110 E Telegraph, E 50xS 115, lot 45, Mosswood tract, Oakland; $10.

Mary Connolly (wife), Owen to William H. Connolly (single), S Addison, 575 E from W along plot 68, S 134.62, E 50, N 134.62 W 50, portion plot 68, Kellogg map, Ros V and D Peralta, Berkeley; also S Addison 535 E from W along plot 68, E 50 x N 135, lot 11, block 1, Shattuck tract (re-record), Berkeley; $10.

William H. Connolly (single), to Owen and Mary Connolly (wife), re-record same, Berkeley; $10.

Samuel E. Knowles to Minnie Knowles (wife), S Essex 112.2 W Shattuck, W 50xS 100, lot 3, block 1, Newbury tract, Oakland township; also S 1-4 of section 28, township 4, S R 3, E contg 160 acres and property in S F Eden township; $5.

Pauline Rau (widow), to J. B. Pownall, lot 5, block 8, Amended map of Butler tract, Oakland; $10.

DEEDS RECORDED FEBRUARY 2, 1910.

Harbor Cities Realty Company to George W. Long (married), lots 11 and 38, block R, Amended map of Regents Park, Berkeley; $10.

George F. and Lizzie M. Shrider (wife), to L. H. Legris, lot 102, block C, map of Bowles and Fitzgerald tract, Oakland; $10.

Ella Hill (single), to Florence M. Nicholas (widow), S Thirty-sixth (Logan), 586 W Telegraph, S 119-10, W 36, N 119-10, E 40 to beg, Oakland; $10.

Richard G. and Elizabeth M. Hillman to Hanna Anderson (widow), S Encinal avenue, 233 4 E Post, E 66-8xS 85-8, lot 33, E 16-8 feet, lot 34, map of Hirschfeld tract, Alameda; $10.

Leola W. Hall (single), to Robert R. Yates, S Stewart (Maple), 10 W Kelsey, W 40xS 64, portion of lot 45, block C, map of University Villa tract, Berkeley; $10.

The Reese Water Proof Manufacturing Company to William C. Thornalley, Jr., intru SW Galindo with NW Redwood Road, NW 125, SW 120, SE 83.85, NE 123.975, lots 30, 31 and 32, map of Phillips tract, Oakland; $10.

Pacific Land Investment Company to Orena Neal (single), lot 6, block 13, Town of Newark, Washington township; $10.

Davie S. and Jane Smalley (wife), to William Lawrence and J. D. Armstrong, beg in middle of San Lorenzo Creek about 1300 feet from first bridge on road to Amador Valley, cross said creek E NW 30 to stake mkd J T on left of S bank thereof NE 29.5, SE 440, NE 675.2, NW 373, contg 5.72 acres ptn Ro San Lorenzo, Haywards, Eden township; $10.

Susan P. Provost (widow), to Otis L. Sweet, S Sixty-first (McKee), 175.6 W Calais (Occidental), S 135, E 15, S 15, W 15, S 10, W 86-6, N1, W 38, N 159, E 74-6, lot 4, W 24-6 feet, lot 6, portion of lots 12 and 13, block F, map of Paradise Park, Oakland; gift.

Charles E. and Olive J. Umforage to Robert and Amy Thurston (wife), NW Twenty-sixth 110, NE E Twenty-seventh (Huff), NE 37.6xNW 50, portion of lot 1, Sansal tract, Oakland $10.

N. J. Peterson to Emerentia O. Peterson (wife), SW Prince and King W 40xS 135, portion of lots 15 and 16, block 6, Regents St Homestead, Berkeley; also W King 100, S Prince, S 35xW 40, portion of lot 15, block 6, same, Berkeley; $10.

Marie Werner and G. M. Prinz to Joseph M. Castet (widower), NE Fairview and Harper, N 100x12 40, lot 11 and portion of lot 10, Werner tract, Berkeley, QCD; $10.

Joseph and Minnie M. Bauer (wife), to H. Le Baron Smith, E Wood, 100-7¼, S Atlantic, S 75-9¼, E 100, lots 21, 22, 23, all that portion of lots 24 and 25, Whitchers map, Oakland; $10.

Jennie E. Williams (widow) to Edward C. Akins, N Dwight way, 50.16 W of Edwards, N 117.82, W 25, S 119.8, E 25 to beginning, E 25 feet of lot 14, block 5, map Dwight Way Terrace, Berkeley; $10.

Annie M. and H. Le Baron Smith to Joseph and Minnie M. Bauer (wife), NW Oakland avenue, 155 NE of Moss (Santa Clara), NE 30 by NW 126.25, lot 7, block H, map resubdivision blocks G and H, Flint tract, portion Oakland Heights, Oakland; $10.

R. F. and Annie R. Fullington to C. B. Cag (trustee) lots 1 to 11, block A, lots 1 to 10, block C, Locke tract, Fruitvale, Brooklyn Township; also lots 2, 3, 5, , block A-2, map subdivision portion Quigley tract, Brooklyn Township, quitclaim deed; $10.

BUILDERS' CONTRACTS.

January 29, 1910—Blanche and Leonore Coine (owners), with Peterson & Pearson (contractors)—Lot 24, block 7, Claremont Park, Berkeley, $4500. Plans and specifications filed. Recorded February 2, 1910.)

February 2, 1910—Fred C. Koerver (owner) with Patrick Bros. (contractors)—NW corner College and Ashby avenue, Berkeley, $2488. Plans and specifications filed. (Recorded February 3, 1910.)

PRIVATE WIRE CHICAGO, NEW YORK
WESTERN UNION CODE

J. C. WILSON

MEMBER
New York Stock Exchange
Chicago Board of Trade
The Stock and Bond Exchange, San Francisco.
Main Office
MILLS BUILDING
San Francisco
Correspondents
HARRIS, WINTHROP & CO.
25 Pine street, New York
5 The Rookery, Chicago
Branch Offices
PALACE HOTEL
(Main Corridor) San Francisco
HOTEL ALEXANDRIA
Los Angeles
HOTEL DEL CORONADO
Coronado Beach

Established 1877.

LOGAN & BRYAN

MEMBERS
N. Y. Stock Exchange
Boston Stock Exchange
Chicago Stock Exchange
N. Y. Cotton Exchange
N. O. Cotton Exchange
Chicago Board of Trade
Direct wires
Merchants Exchange Building
Phone Douglas 5284.
H. G. SAMUELS, Manager.

E. F. HUTTON & CO.

MEMBERS NEW YORK STOCK EXCHANGE

Exclusive Direct Private Wire to Chicago and New York.

490 CALIFORNIA STREET
HOTEL ST. FRANCIS

Telephone Douglas 2487.

R. E. MULCAHY, Manager

OIL THE BROWN GOLD OF CALIFORNIA producing more wealth than all its mines. A modest investment may make you independent for life. Send coupon and get posted.

COALINGA CRUDE OIL CO.,
501 First National Bank Building
San Francisco, Cal.

Please send me latest issue of the oil magazine, "Securities," and full information about your new Company—all this without any obligation on my part.

Name ....

Address ....

O. T. B—4

RELIABLE OIL NEWS

about all the oil companies and all the oil fields of the State may be found in the "CALIFORNIA OIL BULLETIN," which is issued semi-monthly and will be sent to you regularly, ABSOLUTELY FREE, upon request.

Write for it today. Address The G. S. JOHNSON COMPANY, 932 Phelan Bldg., San Francisco, Cal.

CLASSIFIED ADS IN THE TRIBUNE PAY BIG RETURNS FOR THE MONEY INVESTED.

Oakland Tribune

Member American Newspaper Publishers' Association.

W. E. DARGIE, President.
JOHN F. CONNERS, Managing Editor.
J. CLEM ARNOLD, Business Manager.

Every evening and morning. Morning TRIBUNE (six days a week), 50c per month.

Evening TRIBUNE and Sunday TRIBUNE, 65c a month by carrier. One year, $7.80. Single copy, 5c.

Entered at Oakland Postoffice as second class matter.

Sample copies free on application.

Publication Office, TRIBUNE Building, corner of Eighth and Franklin streets. Telephone Oakland 528.

Home Phones — Advertising Department, A-2151; Subscription Department, A-2153; Circulation Complaint Department, A-1041; Editorial Department, A-2157; City Editor, A-2156.

Branch Office, 1058 Broadway; Phone Oakland 767.

San Francisco Office, 789 Market street, near Fourth; Phone Kearny 3810.

Berkeley Office, 2132 Center street; Telephone Berkeley 180.

Alameda Office, Schneider's Stationery Store, corner Park street and Santa Clara avenue; Telephone Alameda 599.

Fruitvale Office, Dawson's Drug Store, Fruitvale avenue and East Fourteenth street. Telephone Merritt 77.

Melrose Branch Office, Eagle Drug Store, corner Forty-seventh avenue and East Fourteenth street; Phone Merritt 58.

Fitchburg Branch, Callen's Drug Store, East Fourteenth and George streets; Phone Merritt 689.

Elmhurst Branch, Phillips & Phillips, druggists, East Fourteenth street and Bay View avenue; phone Merritt 737.

Richmond Branch, Eudey & Freemans, 708 MacDonald avenue.

San Jose Agency, 23 North Second street; Telephone Blue 1321.

Manager Foreign Advertising, Williams & Lawrence, New York—Brunswick Building, Fifth avenue and Twenty-sixth street; Chicago—1324 Marquette Building, Will T. Cremer, Representative.

TO SUBSCRIBERS.

Subscribers failing to receive their paper within a reasonable hour after publication will please report the same to THE TRIBUNE Office by telephone, and a special messenger will be dispatched with a copy of THE TRIBUNE at once.

Manuscripts or photographs submitted to the editorial department for consideration must have stamps enclosed to ensure the return of same if not accepted.

MORNING TRIBUNE.

Entered as second class matter February 21, 1908, at the Postoffice at Oakland Cal., under act of Congress March 8, 1879.

You Can

TELEPHONE a "Want" to

The Tribune

Call Classified Department

Oakland 528
Home A2151

All advertisements intended for continuous insertion under heading "TOO LATE FOR CLASSIFICATION," 15c a line daily.

All advertisements ordered by telephone for a definite number of insertions will be charged for the time specified, subject to no rebate on discontinuance order before expiration date.

All advertisers should retain counter checks given, as no mistake will be rectified without presentation of these receipts.

No orders recognized for advertisements for insertion "Till Forbid."

THE TRIBUNE does not guarantee the insertion of all advertisements in early mail editions.

No charge made for box rental to patrons answering advertisements requesting answers to certain box numbers.

Special Notice

Patrons of THE TRIBUNE are particularly cautioned against paying money in advance for any advertising to be placed in THE TRIBUNE unless solicitors can produce written authorization from the Business Manager.

TRIBUNE PUBLISHING CO.

GRADUATE MASSEUR

ALBERT TRUDE — European-trained masseur. Refers to Dr. Cowley, Dr. Bureau and Dr. Hamlin. Phone Piedmont 2399. Gives treatment at your home.

NOTARY PUBLIC

AA—V. D. STUART, notary public; money to loan. Tribune office, 8th and Franklin. Phone Oakland 528.

UNPAID WAGES COLLECTED

OAKLAND Adjusting Co., No. 218 Bacon Block. Attachments, suits, bad debts collected everywhere; vigorous work, quick action, prompt returns.

DETECTIVES

PRIVATE Detective Agency—Investigate habits of your employes, expenditures and watchmen; reliable; references. Room 15, Bacon Block.

LOST AND FOUND

If you lose anything, advertise it here. It will be returned to you if an honest person finds it. Remarkable recoveries are brought about every day through this column.

THE TRIBUNE Offices—Eighth and Franklin and 1058 Broadway.

The Law—Section 485, Penal Code of California, is strict in requiring finders of lost property to seek the owners through advertisement and otherwise, and failure to do so, if it can be proven, involves a severe penalty.

FOUND—Blue blanket. Apply corner 34th and Peralta.

FOUND—A bolt buckle. Baptist Church, Broadway.

LOST—Tuesday night, black fur muff with two fronts, on E. 14th st., 1st ave. and 19th st. Return to 1324 1st ave. and receive reward.

LOST—A gold Parker pen with gold band, between Piedmont Pines and 42nd st. Finder return to Pines Office and receive reward.

LOST—Ladies' gold watch, Friday, between 9th and 14th sts., Broadway. Return to 1414 Broadway and receive reward.

LOST—A gold watch on Broadway, between 14th and 23rd sts., Friday morning. Return to 1414 Broadway and receive reward.

LOST—Bunch of keys on Fourteenth or 23rd ave. Finder return to White Laundry, 1430 Broadway and receive reward.

LOST—A gold collar button on Broadway. Finder will please return to W. L. Cox & Co., 14th st., Oakland.

LOST—A brown book on Clarendon ave. Finder will please return to Sherry Lane & Harding, or 7 Sky City.

LOST—The initials W. S. on a gold pin, between Oak St. and Piedmont ave. Finder return to 1127 Mariposa st. and receive reward.

LOST—In Alameda, Saturday evening, a gold pin between 9th and 14th sts. Finder return to 1429 14th st. and receive reward.

LOST—Black purse, Tuesday, gold clasp, W. S. Finder will please return to 1127 Mariposa st. and receive reward.

LOST—Ladies' gold watch, valued as keepsake, liberal reward. 1041 University ave., near Berkeley depot.

LOST—Saturday, golden spaniel, with bell and front foot white. Reward if returned to 500 19th st.

LOST—Black wire cane, Fri. to street car, Oakland. Wednesday. Return to 863 Grove st., reward.

LOST—Friday, Jan. 28, a brown fur cape on E. 12th st., Oakland. Return to 1820 19th ave. Reward.

LOST—Tan calf purse, one wishbone, other a flower. Return to Fox Press, 386 12th st.

PERSONALS.

A merchant would not think a woman very wise if she purchased a yard less silk for a gown than she needed—even if it were very fine silk. Nor is the merchant wise to purchase a column less advertising space than he needs, even if it is very fine advertising space—and costly.

ANY poor girl in need of a friend, a home or advice, is invited to call or write the matron of The Salvation Army Home, Beulah Heights, Cal. Phone Merritt 3327.

ELECTRIC bath and massage for rheumatism, etc. Mrs. Johnson, nurse, 605 10th st.

GAS Consumers' Ass'n. reduces your bill 15 to 30 per cent. 378 12th st.

Hairdressing—Manicuring

Scalp treatment, hair work. 308 San Pablo apt. 10. Phone Home A-3447.

I HEREBY announce that I am taking over the interests of W. Hamby, of Wetmore & Hamby, at 1902 San Pablo ave. O. H. BIELSTEIN.

LADIES! Come and get a useful present, to be given away at the opening of the Avenue Hairdressing Parlor, 922 San Pablo ave.

L. S. CLARK, attorney-at-law, 851 Jackson st. Consultation free. Open evenings.

MISS F. M. MAYNARD—Electrolysis, scalp treatment, etc. 466½ 24th st., over China-Heretta's; phone Oak. 3899.

Notice

Any one knowing the present whereabouts of Robert Sesnon or Jane Sesnon will confer a favor by leaving the address at the office of the Oakland Tribune.

SANITARIUM treatments and massage; special attention to rheumatic and nervous cases; also tonic treatments. Rooms 11, 12, 14, 14½, 473½ 10th st.

UNCALLED for suits, trousers and overcoats at less than cost at Chas. Lyons, The London Tailor, 978 Broadway, bet. 9th and 10th sts., Oakland.

HELP WANTED—MALE

FIVE boys with wheels. Red Line Messenger Co., 970 Franklin st.

GOOD cook. San Pablo Restaurant, 538 San Pablo ave.

MEN and women wanted to feed Manhattan Stock Poultry Food. Red Ball brand.

PORTER for a saloon wanted at once. 1100 5th ave.

SOLICITORS! Make 200 per cent. 657 Broadway, room 25, Oakland.

WANTED—Your work pays the expense to learn a trade that pays $5 a day in a few months' time—electricity, automobile, painting, bricklaying, actual contract jobs. 200 students last year. United Trade School Contracting Co., 1625 Market st., San Francisco.

WANTED—Young man, bet. age of 18 and 22, to act as janitor for real estate office and to take care of the horses and carriages. Apply from 7 to 8 p. m., 682 37th st.

WANTED—Experienced wringerman no other need apply. Oakland, Cal., Towel Co., 28th and Filbert st., phones Oakland 883, A 3569.

WANTED—Teamster, $10 per week and commission. Inquire rough-dry laundry, Apple 1041 Chestnut.

HELP WANTED—FEMALE

APPRENTICES wanted to learn ladies' tailoring, also dressmaking. 2491 Telegraph ave., cor. Bancroft way, Berkeley, Berkshire Apt. No. 2.

AT J. R. EVANS' Sunset Emp. Agency, 426 6th st., phone Oakland 4631—Male and female help furnished on short notice.

ALL kinds of help furnished at once. Evans Employment Office, 533 8th st.; phones Oakland 2519; A 2046.

A GIRL to assist in light housework and care of children; wages $15. Phone Piedmont 2614.

COOKS and housegirls, second girl, speak German, $20, woman to take home washing. Phones Oakland 3359, A 1959. Woman's Employment Exchange.

COMPETENT help wanted. Mrs. Nelson's Employment Agency, 1256 Broadway; phones Oakland 1945, A 5664.

COMPETENT girl for general housework. 127 Hillside ave., Piedmont.

EXPERIENCED girl for general housework, good wages, references. 350 Staten ave.

FOR reliable colored help, male or female. Phones A 3538. Oakland 4926. O. Hudson, Employment Agency, 855 Broadway, suite 25.

GIRL for general housework, no washing, steady place, no objection to colored. 1030 Grayson st.; take San Pablo car to Grayson st., Berkeley.

GIRL for housework, $25; German girl, $25. Andres Employment Office, 404 9th st., phones Oakland 7737, A 1737.

GIRL for light housework; $25. Apply 2304 Woolsey st., near Telegraph, Berkeley.

LADIES, reliable home work applying transfers, spare time; $1.50 doz. upwards guaranteed. Room 818, West Bank Bldg., 839 Market st.

LADY wanted to care for office and do light bookkeeping. Call at 1808 Harmon st., Berkeley, bet. 10 and 12, Sunday morning.

PHOTOGRAPH printer at once, printing paper. Tesla's Studio, 1057 Broadway, Oakland.

WANTED—A girl for general housework; two in family. Apply 3148 Lewiston ave., Berkeley.

WANTED — A reliable German or Swedish girl for general housework, good home. Call 230 Ridgeway ave., Oakland.

WANTED—Good Scandinavian servant girl for general housework, small family; good wages. 2427 Hillgard, Berkeley.

WANTED—Young girl to assist in housework and the care of two children in Linda Vista. Phone Piedmont 2762.

WANTED—Five first-class hairdressers and manicures. Call Sunday or Monday, 222 San Pablo ave.

WANTED—Girl for general housework, three adults, $25. 1441 Harrison st.

WANTED—A girl for general housework, with references. 486 Orchard st.

WANTED—Woman for general housework. Apply 6009 Telegraph.

YOUNG woman for general housework and cooking; small family, good wages; reference. 115 Jayne ave., near Lee st., Oakland.

YOUNG woman, general housework, plain cooking. 303 E. 15th st., East Oakland.

YOUNG girl to assist in general housework. 2748 Fruitvale ave.

AGENTS WANTED

JUST OUT.

Wanted—Agent to sell "Roosevelt Experiences in Africa"; only authorized edition. Address 1827 Encinal ave., Alameda, phone Alameda 660.

SALESMEN—SOLICITORS

ATTENTION, LOT SALESMEN!

Great opportunity to make money. We are just placing two new subdivisions on the market; best selling property in the State, special inducements to good men. See Hightstep

M. T. MINNEY COMPANY,
1259 Broadway.

FOR an honest and business-like proposition of merit, a few gentlemen of good appearance to put part or all of their time introducing our fuel in Alameda county. Call 437 14th st., bet. 6:30 and 10:30; ask for Mr. Wharton.

LADY solicitors wanted. 322 San Pablo ave., Dr. C. C. Green.

WANTED—Agents! Every man, to sell watches, jewelry on easy payments, good reference required, salary and commission. 528 12th st., rooms 212-215, Dalhart Jewelry Co.

SITUATIONS WANTED—MALE

WHEN the right employer begins to read the "situations wanted" ads., your should be "THERE."

A JAPANESE first-class cook wishes position, wages $35 up. Phone Oakland 8618.

A CHINESE, good, wishes position in family, $40 a week. Box 10562, Tribune.

CARPENTER, good finisher, and all-round man, $3 per day, will take contract cheap, work guaranteed. Box 10590, Tribune.

FREE

to some one (not an employe or member of his family)

Beautiful BUILDING LOT

in Fairmount Park, Berkeley

Size 51x144 (see the map), value $1250

Full Particulars at Main Office 8th and Franklin

Phone 528 Oakland or Home A

OAKLAND TRIBUNE

SITUATIONS WANTED—MALE—(Continued)

CARPENTER, all-round man, wants work by the day or job. Address 3063 Blossom st., Fruitvale, Cal.

EXPERIENCED office man and solicitor wants work in or out of city; aged 30, single, good education and address, bond furnished if necessary. Box 10536, Tribune.

EXPERIENCED kitchen man wants work at anything, understands cooking, whatever. Phone Berkeley 6462 or Berkeley 4313.

FIRST-CLASS Japanese wants washing and ironing by day. H. Frank; phone Merritt 207.

IF you want a first-class, all-round gardener call at 866 E. 14th st., or phone Merritt 550; A. Dias.

JAPANESE boy, fourteen years old, wants a job as school boy at a location near the Durant school at 28th st., bet. West and Grove. 1939 Union st., Oakland; S. Miyaki. Phone Oak. 3958.

JAPANESE boy wants place as school boy. Address 1930 Broadway; phone Oakland 5198.

JAPANESE boy wants position as cook and housework. Phone Oakland 2127.

PLACE to work for board and room while attending school. Address Box 5269, Tribune.

PORTER, Japanese, wishes situation of any kind. Phone Geo., Oakland 6679.

PAINTER wants employment; has tools; $3 per day. Phone Alameda 2493.

SITUATION wanted by competent young married chauffeur; reliable and no bad habits; will start in at reasonable salary. Box 14527, Tribune.

SCHOOL boy wants position as cook and helper. 2156 Dwight way, Berkeley, phone Berkeley 455.

STEADY, capable young man, 19, wishes position; good references. Box 14537, Tribune.

SITUATION by man and wife in private family. 780 Chester st.

WORK-LOVING man, 36, speaks English, French, German, wants any kind work or position; wages no object; give him a start. Write or call Staen, room 407, The Pioneer, 143 3d st.

YOUNG man wants place to work in private family in exchange for board and lodging while attending school. Address 306 12th st.; phone Oak. 8468.

SITUATIONS WANTED—FEMALE

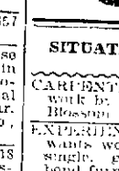

WHEN the right employer begins to read the "situations wanted" ads., your should be "THERE."

CLASSIFIED ADS IN THE TRIBUNE PAY BIG RETURNS FOR THE MONEY INVESTED.

A COLORED girl wishes situation as chambermaid, $7 week, or cook for men in city or country. Address Box 6372, Tribune.

A MIDDLE-AGED woman desires housework in a small family; city or suburbs. A. T., 560 10th st., Washington.

A COMPETENT stenographer, 2 years' experience in law work, neat and accurate. Box 10511, Tribune.

COMPETENT, trustworthy, practical nurse would like the care of semi-invalid's home or as doctor's office attendant or housekeeper in small apartment house; good reference. Phone Oakland 5836.

COMPETENT stenographer and typist desires position; now employed in San Francisco, but desires to work in Oakland account residence here. Address Box 15280, Tribune.

COMPETENT Swedish girl wants position; good cook; $25. Box 12086, Tribune.

DANISH girl wants place to help in housework. Box 10571, Tribune.

FIRST-CLASS Swedish cook wants position in private family; references. Box 10541, Tribune.

GOOD, reliable Swedish cook wishes position as cook or general work in small family. 927 Alleen st., Oakland; phone Piedmont 1247.

GOOD woman wants confinement cases as nurse, $12 per week. 2024 9th st., West Berkeley.

JAPANESE wants a school girl position in small family in Berkeley, reference. Phone Oakland 7362.

NEAT reliable widow wants place as housekeeper, city or country. Box 14396, Tribune.

SWEDISH girl wants work by day, cooking or washing. 1621½ 23d ave., East Oakland.

WANTED—To care for child by competent, willing woman; references. Box 13604, Tribune.

YOUNG lady with high school education desires position; office or store. Address Box 5071, Tribune.

EMPLOYMENT OFFICES

AA—CHAS. YUEN CO., Chinese-Japanese Emp. Agents, 367 5th st.; phone Pekin 96.

AN oldest Japanese employment office. 311 7th st.; Oakland 5522, Home A-3522.

JAPANESE employment and house-cleaning office. 319 7th, phone Oakland 3916.

BEST service, best workmen, best prices at TRIBUNE Job Printing Department, 8th and Franklin sts.

PAY AND CONTRACT WORK

A—F. C. CORBETT, general contractor, jobbing, store fittings. 1114 Franklin; phones Merritt 2708; Oakland 2739.

ANY kind roofs repaired or painted. A. Hillman, 506 12th; drop postal card.

HOUSE painting; rooms papered $3.50 up; tinted $5 up; work guaranteed. S. Rent, 4738 Telegraph ave., Phone A 4725.

PLUMBING and repairing; estimates given; all work guaranteed. W. Loane & Son, 423 55th st.; phone Piedmont 4406.

PAINTING, papering, tinting; low prices. Kempen & Co., 861½ Madison st. Phone Oakland 8266.

CLASSIFIED ADS IN THE TRIBUNE PAY BIG RETURNS.

BUSINESS CHANCES

A CORPORATION controlling established monopoly desires services of lady or man of proper personality for managerial position, salary $100 per month, and proportional profits on investment of $500, but not to exceed $1000. Apply personally, 506 Pacific Bldg.

CIGAR stand for sale cheap if sold at once. 234 San Pablo ave.

BEST paying, equipped and located restaurant in Oakland, on account of death; clears $200 and over per month; rent $80; lease, seats 64, in full running order, but too hard for widow, price $1850. Box 15969, Tribune.

DO YOU WANT TO KNOW OF ONE OF THE BEST BUSINESS PROPOSITIONS IN THE STATE? IF SO, CALL ON C. S. MOORE, REAL ESTATE AND MINING PROMOTER, 601-602 WESTBANK BLDG., S. F.; PHONE KEARNY 4958; HOME PHONE C 1965.

PARTNER wanted; must be willing to work; $350 cash. Box 8370, Tribune.

FOR SALE—Three acres of fruit land, with all of farming implements on place at San Leandro. John Silva Neto, 53 Freda street.

FOR $300, a good paying business with five furnished rooms; three pays rent. 516 20th st.

FOR SALE—Restaurant; reasonable. 538 San Pablo ave.

STOCK for sale in interurban electric railroad through the most fertile valley in California; road now under construction. Investigate at once. Box 10506.

TAKE NOTICE—Rooming house of 24 rooms for sale, located at the intersection of all car lines in Berkeley; two-minute service; every room occupied; a good buy. Address W. H. Garven, 2186 Shattuck ave., Berkeley.

TWO new cottages and fine corner lot adjoining for unimproved land, suitable for truck farming; within 5 or 10 miles of Oakland city hall. Address, with particulars, Box 14523, Tribune.

INVESTMENTS

DO you want an interest in one of the largest and best power propositions in the West? Write for full particulars. Sacramento River Power Co., 292 Union Savings Bank Bldg., Oakland, Cal.

LOOK AT THIS.

On a fine East Oakland corner lot 52½ x100, is a fine remodeled home of eight rooms, room for two more cottages on same lot; excellent view; rare opportunity for the investor of a small amount; street work and sidewalk complete; only $1900, and can be had for $100 cash and $25 each month.

HOLCOMB REALTY COMPANY,
396 San Pablo ave., Oakland, Cal.

FOR each $2000 invested, I will pay $400 a year; I will secure you with real estate. For particulars address box 16896, Tribune.

25 to 50 per cent on your money; will guarantee 8 per cent, with ample real estate security; proof on request. Box 12570, Tribune.

MOVING AND STORAGE

BEKINS

OF COURSE.
1070 Broadway, near 12th st.

BEST service, best workmen, best prices at TRIBUNE Job Printing Department, 8th and Franklin Sts.

COOK-MORGAN Storing & Moving Co.—Furniture, pianos, merchandise packing and shipping. Office 502 14th st. Phone Oakland 8235.

FURNITURE stored in separate rooms at reasonable rates. Porter, 1016 Broadway. Phone Oakland 1990.

LYON STORAGE AND MOVING CO.—Packing and shipping, 437 14th st. Phones Oakland 2071; Home A-2071.

PRESCOTT VAN AND STORAGE CO.—Separate compartment; hauling free. Phones Merritt 482; Home B-1144. Office 1115 23d ave.

WE have a car load of horses to exercise; see us for low rates in hauling and moving. Phone Oakland 4646.

DRESSMAKERS

Tailored and evening waists a specialty. Apt. 2, Vue du Lac, E. 16th st. and 3d ave.; phone Merritt 1851.

DRESSMAKING—Special low prices until March 1st; work and fit guaranteed. 1913 Castro st.

FIRST CLASS dressmaking and ladies' tailoring, work guaranteed and prices reasonable. 1352 Brush st., cor. 17th st.

SUITS, evening dresses, house dresses and shirt waists; prices reasonable. 510 20th st.; phone A 3243.

CARPET CLEANING.

A—CARPETS cleaned and relaid, 9c per yard; carpets cleaned, 4c per yard. Berkeley Steam Carpet Cleaning Wks. W. F. Heine. Phone Berkeley 943.

ALAMEDA CO. Steam Carpet Cleaning Works, 612 2d st.; phones Oakland 2034; A 3334, first-class work guaranteed.

A. LESTER—Gold medal steam carpet cleaning, 851 Clay. All work guaranteed. Oakland 4184, A4184. Res. A4775.

CARPETS cleaned, relaid; refitting especially; work guaranteed. C. L. Holland. Oakland 2071.

MATHEWSON'S Carpet Beating Works, 315 East 12th st. Phones Merritt 595; B 1685.

HOUSE MOVERS

H. E. HENDERSON—Raising, moving; buildings bought and sold. 481 23d st. Phones—Oak. 2657, Home 5168.

J. H. LUTHGE—House mover, 957 39th st. Phone Piedmont 2632.

JOHNSON & SHAW, law office, 915 Union Savings Bank bldg. Phone Oakland 3403.

WANTED—OLD GOLD

HIGHEST prices paid for diamonds and old gold. Schoenfeld & Co., 38 San Pablo.

FOR SALE—MISCELLANEOUS

AA—FULL dress and tuxedo suits rented for all occasions in fine condition, $2.50; cash paid for men's clothing. California Loan Office, 841 Broadway. Phone Oakland 2791.

AA—LADIES' second-hand skirts and waists bought and sold. Mrs. Evans, 533 8th st.

BIG 6 SOX, 6 pair wear 6 months; $1. Litholin waterproof linen collars, 25c. Tom Ronald, 1234 Broadway.

ALL bargains this week, furniture, iron beds, stoves, tables, must be sold. H. Schellhass, store, 111 st., corner of Franklin, Oakland.

ANGELUS player; fine condition, very reasonable. 2240 Roosevelt ave., Berkeley.

AA—FOR SALE—Fresh milch cow and calf. Apply 1313 Broadway.

BABY chicks and four Cypher's outdoor brooders and incubators, two 500-Jubilees, Orpington hens, Barred Rock hens and pullets, Black Minorca, Brown Leghorn and Rhode Island Red roosters. Stansfield, 2301 E. 14th st., Fruitvale.

BUFF Orpingtons, 36 fine fowls, Barred Rock pullets, laying, 25 head. Stansfield, 3301 E. 14th st., Fruitvale.

COMPUTER scales and cheese cutters for sale. Phone Berkeley 3491.

COUNTER and cheese-cutter for sale. 538 San Pablo.

EGGS for hatching, $2 a setting; thoroughbred White Rocks. 1635 Bridge ave., Fruitvale; phone Merritt 1318.

FOR SALE—One 40-horse power engine and boiler; good condition, must sell to make room for larger plant. California Mill & Manufacturing Co., E. 12th st. and 14th ave.

FOR SALE—Beautiful mahogany phonograph record cabinet. Phone Oakland 2803.

FAT MAN'S STORE—Large sizes in shirts and underwear. 1234 Broadway.

HIGHEST cash price for second-hand furniture. Oakland 3976, Home A-2504. Marshall Furniture Co., 1051 7th st.

NATIONAL cash register, computing scales, show cases, electric coffee mill, McCasky account register. 672 4th st.

OAKLAND POUND, 26th and Peralta sts.—Hunting and house dogs. Both phones.

PAINT! paint! at half price; all colors; gallon, $1, half gallon, 50c; quart, 25c; best St. Louis paint; great saving; come at once. Oakland Auction Co., 559-563 13th st., bet. Franklin and Webster.

PIANO—Nice rosewood, full octave upright piano sacrificed for $67; installment or cash. 1027 Union, near 12th st.

Roller Canaries

Just received. Heger, 575 San Pablo.

SEWING machine for sale, almost new; must be sold at once. Royal Apts., room 6, 25th and Grove.

SINGER sewing machine, new, drop-head, cost $52, will sell for $20. Call 871 Jackson st.

STYLISH Stanhope buggy for sale, $75, also surrey, $160. Phone Oakland 6658.

STOVE, in good condition, cheap. 770 University ave., Alameda.

SECOND-HAND lumber at 717 16th st.

THE Bridges Furniture Co. has moved to 401 8th st.; everything in furniture cheap.

300 PAIRS of U. S. army shoes at $1.85 pair. Apply M. Schneider, 953 Washington st.

WANTED—MISCELLANEOUS

ALL kinds of cast-off clothing wanted; will pay the highest price; write or phone, we will call. H. Goldberg, 960 Harrison st.; phone Oakland 4556.

AA—Top price for your cast off clothing. Ring up Rotka, 819 Broadway, phone Oakland 2760.

COUNTERS, shelving, store fixtures, showcases, office furniture, safes, etc., any kind or amount. Eastern Auction Hall, 1552 Broadway; phones Oak. 5244, Home A-1154. W. F. Howlett & Co., props.

IF you must have the most money for your furniture, merchandise, etc., call up Oakland Auction Co., Moskel & Meyers, auctioneers; they will pay you the cash or sell on commission. 559-563 13th st., near Franklin; phones Oakland 4479; Home A-4479.

WANTED—40,000 shares Coso-Keyes gold mining stock. Wayland & Co., Monadnock Bldg., San Francisco.

WANTED—At once, National cash register; will pay cash. Box 15944, Tribune.

WILL buy paper route; not over $1000. Address E. Pascoe, 625 10th st.

500 TO 1000 lbs. tea lead or good clean pipe cuttings wanted. Tribune office.

AUTOMOBILES

ALUMINUM brazing, aluminum solder for sale; dies and models, radiators repaired. Von Serkey, 466 20th st. Phones Oakland 4187; A 1174.

LOCOMOBILE, 20 H. P., '06, with top, $900. S. S. Southworth, 227 12th st.

THIRTY H. P. roadster for sale or exchange; no agents. Box 14317, Tribune.

PATENTS

CARLOS P. GRIFFIN, patents, late examiner U. S. Patent Office. 1201 Metropolis Bank Bldg., San Francisco.

HARRY C. SCHROEDER, U. S. and foreign patents. 417 First National Bank, Oakland. Phone Oakland 2751.

MONEY TO LOAN

LOWEST RATES ON LOANS FROM $10 TO $200

on Furniture, Pianos, Horses and Vehicles. Loans made the same day you make application. Everything private and confidential. We make no inquiries of your friends or your neighbors. All that we require is that you are the lawful owner of the security that you wish to get a loan on. Loans made from one month to a year. You pay only for the time you keep the money. We make no advance charges. You get the full amount in cash. If you are in need of any money call at our offices, or phone, and we will attend to your wants immediately.

HOUSEHOLD LOAN CO.

ROOMS 518 AND 519, FIFTH FLOOR, FIRST NATIONAL BANK BLDG. Broadway, San Pablo and 14th. Phone Oakland 4180 or Home A-3580.
SAN FRANCISCO OFFICE, ROOM 357, PACIFIC BUILDING.

SALARY AND FURNITURE LOANS

We make loans from $10 and up to men and women who are honest and work steady and faithfully. That is all the security we require for a reasonable amount. If you are behind with some of your bills see us. Our charges are reasonable and you can return the money to us in small payments on your pay days. Our plan helps you to get out of debt. We also loan to those owning pianos and other furniture. No furniture disturbed. Loans made immediately. No unnecessary publicity or red tape. Courteous treatment.

PACIFIC LOAN CO.
THE STANDARD LOAN OFFICE.
R. E. Cruzan, Manager.
Room 306 Bacon building.
12th and Washington Sts.
Phone Oakland 4602.

Loans on Furniture, Etc.

PEOPLE'S LOAN CO.
218 Bacon Blk 3d Floor
Phone Oakland 5942

LOANS ON FURNITURE, PIANOS, ETC., MADE SAME DAY AS APPLIED FOR; we will give you the best terms in the city; NO PUBLICITY, pay on loan as you wish, interest reduced with each payment; no commission charged.
KEYSTONE BROKERAGE CO.,
460 13th st., room 12, Phone Oakland 6196.

I AM prepared to grant immediately, loans in Oakland, Alameda or Berkeley, in any amount; low rates of interest; no red tape. Call or phone Oakland 4942.
GEO. W. AUSTIN,
1918 Broadway.

MORTGAGE loans is my business—I have amounts from $2000 to $50,000 now on hand to place on good real estate security; no delay or red tape. F. A. Will, 476 10th st., Oakland.

YOU can get plenty of money on first mortgage, but where can you get it on SECOND MORTGAGE? We have it; call and see us. Borsberg Co., room 19, Bacon Block.

Koenig & Kroll,

878 Broadway, will be pleased to receive applications for loans $500 up.

MONEY to loan on furniture without removal; low interest; easy payments; strictly confidential. P. O. box 143, Alameda.

IF you own a lot we will loan the money to build, easy payments. F. J. King, Hotel Arcade, cor. Grove and San Pablo.

MONEY loaned on estates; interests of heirs purchased; everything strictly confidential. Postoffice box 216, Oakland.

MONEY advanced salaried people permanently employed; low rates; easy terms; confidential. D. D. Drake, Bacon Block, Room 12.

OAKLAND LOAN AND TRUST CO.—Salary and other loans; established 10 years. Room 25, 1003½ Broadway. Hours 9 to 4.

PARTY would lease $500 to $1500 on ready or would purchase existing mortgage or equity. Box 15535, Tribune.

A BUILDING loan of $1500 to $2500, 6 per cent flat mortgage. Full particulars to Box 15533, Tribune.

DON'T borrow on salary until you see me. F. A. Newton, 413 Union Savings building.

$1500 ON real estate security. Box 10556, Tribune.

Loans on Furniture

PIANOS, HORSES, VEHICLES, WAREHOUSE RECEIPTS OR OTHER SECURITY WITHOUT REMOVAL FROM YOUR POSSESSION. Our specialty loans small amounts, FROM $10 TO $250.

All our dealings strictly confidential. All applications given prompt attention. You pay us in small payments, installments, having option to pay the loan off any time, thereby saving a large interest for yourself.

We are the company with the reputation for the most reasonable rates. Phone or call and get details.

MUTUAL LoanCo.
No. 5 Macdonough Bldg.
CORNER 14TH AND BROADWAY
PHONES OAK. 5912, HOME A-4824

LOANS

On Real Estate
NO DELAY

See H. M. JOHNSON
Loan Department
M. T. MINNEY CO.
1259 Broadway
Phone Oakland 5621

Salaried People

MEN AND WOMEN
Can borrow at lowest rates without endorser; strictly confidential.
ROOM 24, BACON BLOCK.
Oakland Discount Co.

MONEY loaned salaried people, women keeping house and others, upon their own names, without security, cheapest rates, easiest payment offered in 66 principal cities; save yourself money by getting our terms first. "Tolman's," 460 13th st., room 9, Oakland; Phelan Bldg., room 851, San Francisco.

LOANS ON FURNITURE AND PIANOS; YOU RETAIN POSSESSION AND REPAY SMALL AMOUNT EACH MONTH; OUR BUSINESS IS STRICTLY CONFIDENTIAL. STRING'R LOAN CO., 1015 1-2 Broadway, Rm. 11, Phone Oak. 3169.

Salary Loans

ROOM 5, SMITH BLDG. BLDG.,
460 12th st.
GOLDEN WEST LOAN CO.

MONEY to loan on first and second mortgages. Room 22, Bacon Block.

$100 TO $100,000, first and second mortgages; any proposition. DU RAY SMITH, 1015 Broadway.

$100 to $10,000 on real estate. V. Wehe Co., 11 Telegraph ave.

MONEY WANTED

We Want Money to Loan

On real estate, can place any amount immediately; consult Loan Dept.,
M. T. MINNEY,
1259 Broadway. Phone Oakland 5621.

WANTED—$500 at 7 per cent net, real estate security. Address Box 10568, Tribune.

$2000 LOAN on good real estate security. Box 10572, Tribune.

$2500 LOAN; good real estate security. Box 10563, Tribune.

BUYERS' GUIDE

PATRONIZE LOCAL MERCHANTS

LITTLE hungry? Why not have a squab or chicken dinner? We make a specialty of them; price 60 cents. 7th and Broadway.

CEMENT WALKS

LET me figure with you on the cement work around your house; a neat wall set of steps, an attractive entrance or lawn walks. F. E. Nelson; phone Berkeley 5616.

DRAYAGE AND STORAGE.

JAS. HENNEBERRY does all kinds of draying. Office, 428 6th st.; phones, Oak. 564, A 1564; res. Oak. 4080, A 2746.

OWENS EXPRESS CO.
Baggage and Furniture moved. Ped. 4585, Oak. 6690, Home A-4630. Office, 539 17th st.

DRESSMAKERS.

MARIE ROMELL—Ladies' tailor made suits, latest styles; Parisian modes. 820C Telegraph ave. Phone Oak. 7284.

PERCIVAL Dressmaking School; diplomas given. 1065 Washington st., over Lace House.

STREET and evening dresses made; reasonable; dresses made over. 572 Jones st.

ELECTRICAL WORK — FIXTURES
OAKLAND ELECTRICAL CO., INC.
405 12th. Phones Oakland 341; A-4841.

HAIR GOODS.

CHARLES HOFFMAN & CO., importers of human hair. Manufacturers of wigs and all kinds of hair goods. 476 Thirteenth st.; phone Oakland 5806.

IF you want home cooking try the little Gem, opposite 1st st. depot. 425 1st street.

LOCKSMITHS.

FOR door-openers and keys. Key Works, 861 Clay st., phones Oakland 6717, A 2774.

LAUNDRIES

CHATEAU LAUNDRY.
Rough dry, 6 cents per pound. Phone Oakland 2877.

35c—ROUGH DRY PER DOZ.—30c. Special rates family washings. Gents—Specially low for Ladies. Phones, A 3932; Oakland 2952.

CHINESE LAUNDRY—Yo Lee, proprietor, 715 San Pablo ave.; Phone Pekin 46.

TOKYO LAUNDRY, FIRST-CLASS WORK; family rates. 1710 Filbert st. Phones Oakland 2362, Home A-2382.

TOGA LAUNDRY, 1085 7th st.; phones Oak. 5084, A 1319; delivery everywhere.

Union Laundry Co.

Best Japanese laundry on coast; all work done with care and dispatch at lowest prices; wagon calls daily. 1936 Union st. Phones—Oakland 3959, A-2059.

MOTORCYCLES AND BICYCLES. ALWAYS IN FRONT—Pierce motors and bicycles; ride the Pierce vibrationless motor and cushion frame bicycle. J. T. Chick, 312 San Pablo.

SARATOGA HOUSE. Furnished rooms, $3.50 per week and up. 670 Broadway, B. Casadelmt, prop.

SHOE REPAIRING.

BY machine, while you wait. S. M. Somerville, 215 San Pablo ave.

UMBRELLAS AND PARASOLS

Made, recovered, repaired. Whittall Umbrella Fty., 606 San Pablo. O. 3098, A 2466.

UNION WINDOW CLEANING CO.—Windows cleaned and floors scrubbed at reasonable rates. 466 11th st.; phones Oakland 366 and A 4366.

UPHOLSTERING

P. BERTIN—Mattresses made at home or shop; return same day. O. 7401; A4878.

ROOMING HOUSES FOR SALE

A BARGAIN—Eight rooms, furnished light housekeeping, all except one suite; make offer, close in; exchange for Los Angeles or Pomona property. See owner, 820 15th st.

BARGAIN—Handsomely furnished 8-room house; lease in; a rare opportunity. Box 15954, Tribune.

FOR SALE—One of the best hotels in Oakland; owner going to Europe, location the very best; sunny corner; 56 large rooms, rent $5 per room

FURNISHED HOUSES TO LET

ARTISTICALLY furnished 7-room house in Piedmont; 3 blocks above Piedmont Park; hardwood floors, open fireplace, magnificent view. Box 14397, Tribune.

FOR RENT FURNISHED — SUNNY CORNER HOUSE; 12 MINUTES FROM BROADWAY; 9 ROOMS; RENT ... APPLY 420 E. 21ST ST.; TAKE 8TH AVE. CAR.

FOR RENT.
ELEGANTLY FURNISHED HOME.
Vernon Heights, near Oakland ave. car line; nine large sunny rooms; basement, attic; furnace and fireplaces; fine ... and garden; stables; view unsurpassed.
REALTY BONDS & FINANCE CO., INC., 1172 Broadway.

FOR RENT—12-room house, furnished; bath and laundry, located centrally; two minutes to station; rent reasonable to right parties. Apply Box 13009, Tribune.

FURNISHED 4-room house, gas, electricity and bath. 3777 Webster st., bet. 38th and Moss ave.

FOR RENT—House of 6 rooms, furnished 2160 Webster st.

NICELY furnished 7-room cottage, with bath. 1371 Webster st.; phone Oakland 6483.

545 31st st.—Completely furnished 9-room house; adults; responsible party, rent reasonable.

UNFURNISHED HOUSES TO LET

COTTAGE of 6 rooms and bath; garden; rent $25. J. H. Macdonald & Co., 1052 Broadway

COTTAGE 4 rooms and bath; rent $16. Apply on premises, 1065 Kirkham.

FOUR-ROOM cottage, near car; bath, stationery wash tubs, cement basement, orchard, garden; 100x100; $15. See Crane, 1210 51st ave., Melrose.

FIVE-ROOM cottage, rent $15; water free. 2219 Byron, one block east San Pablo, near Bancroft. Owner, 2221 Byron.

FOR RENT.
Swell, brand new, 6-room and high basement cottage, paneling, beam ceilings, etc.; lot 35x132 ft.; all street improvements, one block to cars, two blocks to Key Route; good neighborhood; inside of 27th st.; good tenant only; $20 per month.
LEWIS & MITCHELL, INC., 1262 Broadway, Oakland.

FOR RENT—7-room, 2-story house, garage, on Telegraph ave. Key at 545 61st st.

MODERN 5-room cottage and barn; rent $18; on Shattuck ave., near 47th st.; near Key Route. Apply 4627 Shattuck ave.

NINE-ROOM house, gas and bath. 823 Madison st.

TO buy, sell or rent a house. Fred Runney, 11 Telegraph ave.; phones Oakland 1451, A 5378.

$10 MONTH—Half-acre home place on Pleasant avenue, near Melrose Heights; 5-room cottage, nice orchard, barn, sheds, three yards fenced off. See S. S. Austin, 1101 23d ave.

$32.50—8-ROOM house, 767 14th st; central; 4 blocks to Washington st., completely renovated. Apply Frest, 1070 Broadway.

FURNISHED FLATS TO LET

CLASSIFIED ADS IN THE TRIBUNE PAY BIG RETURNS FOR THE MONEY INVESTED.

SUNNY upper or lower flat, 4 or 5 rooms, furnished or unfurnished; central; adults. ... 17th st.

ELEGANTLY furnished modern 5-room flat, sunny corner; furnished for home; central; reasonable; references. 1251 9th ave., cor. 15th st.

FURNISHED upper flat 4 rooms, bath; sun all day; three blocks to 22d st. Key Route; walking distance of town; rent $25 per month. Key at 541 29th st.; phone Oakland 7974.

FOR RENT—Sunny modern 5-room flat, 536 38th st. Key at 538 38th st.

KREEKHOLM COURT. 3 rooms and bath, furnished; Shattuck cars one block; near Key Route; $22.50. 622 48th st.

NICELY furnished flat. 1017 Myrtle st., near 12th.

SUNNY upper flat of 6 rooms and bath; completely furnished for housekeeping; gas and electric lighting; convenient to local trains and business center. Call 556½ Hobart st.; phone Oakland 6030.

SUNNY upper flat 5 rooms and bath, completely furnished. Call 285 24th st.

UNFURNISHED FLATS TO LET

NICE new sunny flat of 5 and 6 rooms; modern; both gas and electric light; near Key Route; just off Telegraph ave.; inducements to right party. 484 ...th st., or phone Piedmont 471; W. H. Keifer.

NICE sunny upper flat in desirable location; one minute walk to 5 different car lines into Oakland; five minutes' walk to local train; reasonable. Key 1267 11th ave. Flat next door.

FOR RENT—8-room sunny upper flat, modern, most desired location. M. W. Albee, phone Berkeley 58.

FOUR-ROOM flat, 479½ 24th, $18; 5-room flat, 95 Valley, $20; 5-room flat, 463 51st st., $15.

FOUR modern sunny rooms, one block to car and Key Route. 747 64th st.

FLAT of 5 rooms, buttery and bath. 554 Jefferson st.

KREEKHOLM COURT, 5 rooms, modern sunny flat; sleeping porch; Shattuck cars one block; near Key Route. 622 48th st.; $25.

MODERN 6-room upper flat; reasonable; 3 minutes to city hall. 517 16th st.

NEW unfurnished 4-room upper flat; artistic in detail; sleeping porch; will meet fastidious taste. Apply L. D. Voice, 34th and Telegraph ave.

NICE 5 and 6-room flats on 5th ave.; rent reasonable. Key at 1067 5th ave.

SUNNY upper flat 6 rooms, newly papered and tinted; separate yard; rent $22; three blocks to Key Route depot. 2317 Adeline st., near 36th

SEVEN-ROOM modern flat, between Castro and Brush. Apply 715 17th st.

THREE and four-room flats, $14 and $16; East Oakland. Phone B 1145.

1425 36TH AVE., Fruitvale—Flat to let; gas, electricity; modern imp., rent $20

FURNISHED ROOMS TO LET

AT THE DORIC.
It's New
Elegantly furnished sunny rooms; homelike, inexpensive; one block to city hall. 537 16th st., near San Pablo.

A NICE sunny furnished room suitable for gentleman; handy to all car lines into Oakland and also to S. P. local trains; rent reasonable. 1267 11th ave., East Oakland.

AT $2-$6.50, folding beds, electricity, gas, water, phone all free, also boarding outfit; rent $10; "Batchelors' Barn," $1 week. 802-6 Madison; children.

A NICE sunny room in select neighborhood; close to car lines and Key Route trains; references required. Address Box 14398, Tribune.

CENTRAL HOTEL, 616 12th st.—120 modern rooms, low rates, baths.

ELEGANT sunny room, newly furnished, hot bath, gas, electricity, reasonable. Address 532½ 21st st.; phone Oakland 3626.

FOR RENT—Two nicely furnished front rooms, nice location; suitable for dressmaker. 1248 Filbert st., cor. 16th.

FOR RENT—Furnished room, with use of kitchen and parlor, to married couple. 122 Warren st., near Piedmont ave.

FRONT room in private home; bath, gas and phone, $6. 683 26th st.; phone 4319.

Hotel Atlantic--The Teddy
9th and Franklin; hot and cold water, steam heat; 50c day; $2.50 up week.

HOTEL BROWN, 478½ 10th st.—Under new management; nice sunny, clean rooms; permanent and transient.

NEWLY furnished room; running water; use of kitchen, P. O. one block; $15. 1381 Franklin st.

ROOM; 2 meals, washing; gentleman; $25 month. Phone Berkeley 359.

FURNISHED ROOMS TO LET (Continued)

PLEASANT sunny bay-window room, modern convenience; convenient to local, Key Route and between two central car lines; gentleman only. Address 924 Filbert st., or Phone Oakland 3008.

SUNNY upper flat of 6 rooms and bath; completely furnished for housekeeping; gas and electric lighting; convenient to local trains and business center. Call 556½ Hobart st.; phone Oakland 6030.

SUITE of two rooms, or separate, running water; stove; separate entrance; near S. F. trains; 5 minutes to Broadway; housekeeping if desired. 168 9th street.

St. George--Just Opened
371 13th, near Broadway; $1.50 to $5 week; housekeeping suites

ST. JULIEN, 12th st., cor. Jefferson—Rooms 50c a day up, $3 week up, hot water in every room, new.

TWO nicely furnished front rooms, single or en suite; bath; one-half block from local. 2136 Dwight way, Berkeley.

THE KARY, 129 San Pablo ave.—Newly furnished rooms, $2 to $4 per week; transient, 50c to $1 per night.

THE FRANCES—Elegant outside rooms, $3 to $4 weekly. Next to Orpheum.

WILL rent room to young lady employed; in private and elegant home, situated in fashionable Linda Vista district; terms reasonable. Phone Piedmont 1013.

211 4th st., near Alice—Neatly furnished room with Spanish family, reasonable.

UNFURNISHED ROOMS TO LET

THREE fine sunny outside unfurnished rooms, $15, including light and water; come quick. 416 17th st., opposite postoffice, key rear door upstairs.

THREE unfurnished rooms for rent. 756 13th st.; phone Oakland 3010.

HOUSEKEEPING ROOMS

CLASSIFIED ADS IN THE TRIBUNE PAY BIG RETURNS FOR THE MONEY INVESTED.

ALTA VISTA, 1059 Castro, 2-room suits, $13 and $15 per month, including gas; single outside rooms, $1.50 week.

AA—FEW front light housekeeping rooms; running water, fireplace, bath, phone. 1211 Bdwy.

ALICE ST, 830—Front, sunny, bay-windowed furnished housekeeping room; rent $3.50 per week.

AA—LARGE sunny room for light housekeeping, bath, central location. 572 10th st.

AAA—FURNISHED sunny housekeeping suites, $12 and $16. 275 E 12th st.

A BACK room, side entrance, $5. 602 14th street.

FURNISHED housekeeping rooms, $2 to $3 per week, 568 Williams st.; 4-room flat, $3.75 per week; bungalow, 2 rooms, $3.50 per week. 576 20th st.; phone Merritt 1883.

FOR SALE cheap, entire housekeeping outfit; plain, but good, 4 rooms, lower cottage; cheap rent and close in. 719A 20th st., near Brush.

FURNISHED housekeeping rooms; yard; every convenience; also one room; also furnished cottage. 771 5th st., cor. Market.

FOR RENT—Four unfurnished pleasant housekeeping rooms and bath; price $15. Inquire Grove st., cor. 53d, Oakland.

FURNISHED apartments, $14 to $18 per month; running water and gas; other rooms also. 407 San Pablo ave.

FURNISHED rooms for housekeeping. 1673 Grove st., corner 24th.

HOUSEKEEPING rooms, $2.50 to $4 per week, at Glenwood, 14th and Washington.

NICELY furnished housekeeping room; also one swell room for gentleman. 529 San Pablo ave.

NICELY furnished housekeeping rooms, gas, range, bath; $12.50. 1576 Eighth ave.; phone B1461.

NICE clean furnished housekeeping rooms; bath and phone free. 169 10th street.

NEWLY furnished housekeeping rooms to let. 617 15th st.

ONE, two or three furnished housekeeping rooms; bath, sanitary wash tubs, gas range; all conveniences; close in; reasonable. 516 17th st.

SUNNY front housekeeping suite; gas, bath, phone, gas range, one minute to 12th st Key Route; $14. 1061 Poplar st., near 12th.

SUNNY front sleeping rooms; also two and three-room suites; complete for housekeeping; reasonable. 712-714 11th street.

SUNNY housekeeping rooms; phone, bath. 566 15th st., opp. Taft & Pennoyer's.

TWO sunny, well furnished rooms for light housekeeping; use of bath, phone and laundry; adults only. 563 Hobart st., near Grove.

TWO nicely furnished rooms for housekeeping; 6 blocks from Broadway; reasonable. 1175 Market, cor. 14th st.

TWO furnished housekeeping rooms, phone, bath and water free; rent $3.50 per week; near local. 966 West st.

TWO back rooms; side entrance, regular kitchen; coal stove; very central, $12. 602 14th st.

THREE sunny housekeeping rooms, gas, bath and phone; private family. 526 35th st.

TWO nicely furnished housekeeping rooms, gas; $10 per month. 4610 Grove st.

THREE downstairs rooms for housekeeping; $12 per month. 809 36th st.

TWO or three sunny furnished light housekeeping rooms. 828 15th st.

205 TELEGRAPH ave., cor. 18th—Sunny unfurnished housekeeping apartments; reference. Office 510 18th st.

673 22d st.—Two and three housekeeping rooms; reasonable; gas, bath and phone.

ROOMS AND BOARDING.

AT 1374 Franklin st., apt. 5, large front room, two ladies, with or without board; single room, private family; piano. Phone Oakland 3136.

At The Palms
1353 Grove, at 17th st. Oakland 7250.

AT 1375 Madison, view of Lake Merritt, sunny suite; private bath; home comforts; single room also.

ALEXANDRA, 1368 Webster st.—Large sunny rooms, running water, etc., with or without board.

A—SUNNY rooms and board. Apply 858 Broadway, phone Oakland 2935

A SUNNY front room with board for two. 714 14th st.

CLASSIFIED ADS IN THE TRIBUNE PAY BIG RETURNS FOR THE MONEY INVESTED.

FINE sunny rooms with board; prices reduced; $50 per couple and up; furnace heat. 1020 Madison.

FINE sunny room; one smaller; beautiful grounds, free phone, bath, piano. 156 E. 12th st., Oakland.

LARGE sunny front room suitable for two gentlemen or couple. 678 14th st.

LARGE front room with private bath; first-class board. 1302 Jackson st.

MADISON PALMS.
$20 up; furnace heat; hot and cold water; cuisine unsurpassed. 1170 Madison st.

PLEASANT sunny front room, with board; convenient. 149 8th st., cor. Madison st.

ROOM and board for two gentlemen and single room, also table board in private family. 220 12th st.

SUNNY furnished rooms with board. 1889 Harrison st.

THE ELIZABETH, meals 10c to 25c. 541 22d st., phone Oak. 2493.

WANTED—Rooms and board, $5, $5.50 and $6.50, also table board, $4 per week. 530 15th st.

CHILDREN BOARDED

INFANTS and delicate children to care for; best of references. Phone Merritt 3266.

LADY wishes baby or one or two children to board; nice home, mother's care. 412 E. 15th st.

ROOMS AND BOARD WANTED

YOUNG couple want rooms, wife to work for rent, or will board gentleman; walking distance 14th and Broadway. Box 14532, Tribune.

APARTMENTS TO LET

At the Vue du Lac
Corner 3rd ave. and 16th st., Oakland. two, three and 4-room modern, suites. Everything new and completely furnished.
HOT WATER. STEAM HEAT. PRIVATE PHONES.
Prices range from $20 to $35 each. These apartments face Lake Merritt on Dimond car line.

AA—AT St. Nicolai, 16th and Clay sts., Oakland's finest and most central apartment house; quiet; modern; elegant furnishings; management unexcelled; moderate rates.

APARTMENTS, "The Safety"; one, two and three rooms, new, modern; reasonable; no car fare. 228 San Pablo ave.

APARTMENTS, four rooms and bath, completely furnished for housekeeping. 196 E 16th st., cor 4th ave.

APARTMENT of 4 furnished rooms with private bath and heat. 806 14th st.

Belmont Apartments
Furnished and unfurnished, 3-4-5 rooms; modern; steam heated, 2 blocks Key Route station. 3838 Telegraph ave.

BUENA VISTA—1411 Brush st.; 5 minutes' walk to city hall; 2, 3 and 4-room apartments: $20 to $35.

BEAUTIFUL and select 3-room flats; every convenience; adults. Athol ave. and Acton place.

Casa Rosa Apartments
New, completely furnished; reasonable; 1 block Key Route, 5 minutes City Hall. 1213 Market, opp. 15th Oakland 4164.

COLONADE APTS., 546 23d, bet. Grove and Telegraph — Furnished 2-room apartments, wall beds, cooking gas and electricity free, $17.50 and $22; also single room, wall bed, furnished, $9.

Colonia Apartments
Housekeeping suites, $12 to $30. 1405 West st

Harrison Apartments
COR. 9TH AND HARRISON.
Completely furnished 2-room apartment, $3 week.

Laguna Vista
Twenty-second st. and Harrison boulevard, facing Lake Merritt, two blocks from Key Route Inn; open for reservations daily 3 to 5 p. m.; ready for occupation about Jan. 7th.

"LIVINGSTON APARTMENTS,"
937 San Pablo—Apartments of two or three sunny rooms, also single rooms; two blocks from Key Route.

LEWELLYN Apartments, 10th and Jefferson sts.; new fireproof building, strictly modern; 2 and 3-room suites.

MURI-ELL APARTMENTS.
Up to date. 327 Grand ave., one block east of Key Route Inn.

Palm Inn Apartments
534 25th, new 3-4 rms. furn.; large grounds.

Royal Apartments
1742 Grove. 2-3 rooms. $20 up.

ROSLYN APTS., 19th and Telegraph—1 to 4 rooms, furnished or unfurnished.

SUNNY, desirable, unfurnished apartments; references required. Office, 510 18th st., Oakland.

SUNNY 2-room apartments, wall beds, etc.; rent to suit tenants. 5801 Marshall st., cor. 59th.

TWO and three rooms; hot water, steam heat; just completed; beautifully furnished; conveniences of all combined in one, private phone; two blocks Key Route; 5 minutes city hall; please call and verify; reasonable. 579 24th st., bet. Grove and Telegraph.

"THE SHADBURNE."
Handsomely furnished sunny new apartments and single rooms; cheap. 4th and Harrison

THE FAIRMONT, 201 Orange st.—Five minutes from 22d and Broadway; Finest apartment in Oakland; steam heat.

TO LEASE

TO LEASE—The best money-making apartment proposition in Oakland, nearly new, building completely furnished, full of good tenants. If you are in the market for a proposition of this kind call and see me. D. F. Minney, 422 11th st., Oakland, just east of Broadway.

TO LET—MISCELLANEOUS

GARAGE for rent. 648 Chetwood st.

STORES AND OFFICES

FOR RENT—Store and five rooms above; rent $30. 836 Clay st.

STORES AND OFFICES WANTED

WANT desk room or one room of suite in high-class office. Box 10538, Tribune.

HOUSES AND ROOMS WANTED

A FOUR or 5-room cottage or bungalow, completely furnished; in quiet, retired neighborhood in Oakland, Piedmont or Alameda; rent $25. Box 12680, Tribune.

FOUR or 5-room cottage; modern. Box 14535, Tribune.

MODERN 5 or 6-room cottage, near 12th and Brush; must be reasonable. Box 10547, Tribune.

WANTED—Three rooms and bath, unfurnished, near Key Route or S. P., near San Pablo or Grove. Redwood Mfg Co., 57th and Grove.

WANTED—Use of parlor Thursdays only, within walking distance of Broadway and 11th st., in exchange for piano lessons. Box 14600, Tribune.

WE need more houses, flats, etc., for rent. Taylor, 1236 Broadway.

YOUNG couple wants small apartment or housekeeping rooms for $20, with refined American family. Address Box 14399, Tribune.

LOTS FOR SALE

A CHOICE building lot in choice residence district of Richmond; 30x100. For particulars address Box 14393, Tribune.

FOR SALE.
Lot on 2d st., between Alice and Jackson sts., with a 6-room cottage in fair condition; also cheap building in the rear. This is right in the heart of the new wholesale district and only a few feet from the Western Pacific depot; get full benefit of the improvements in the immediate vicinity that are going in at the present time. This is the only piece of property in the district that can be had at anything like this price. I have only a few days on it at the extremely low price of $2750. If you want a real bargain do not fail to see this, for it will not last.
D. F. MINNEY,
422 11th st., Oak., just east of Broadway.

FOR SALE.
40 FT. LOTS FOR $12.50 PER MONTH.
A SNAP BUY.
I have five 40 ft. lots in a beautiful restricted tract, street work, sewer, water, gas, sidewalks all in and only 15 minutes from the center of town, two car lines on the property, and I can sell these lots for $12.50 down and $12.50 per month; no interest or taxes until 1911. This is an opportunity never offered before. Address Box 5406, Tribune, or phone any evening, Piedmont 2049.

FOR SALE—The best lot in 4th ave. extension, being 50 ft. frontage on the highest point of 13th ave., cars pass the lot and Key Route will be within one block. Address 210 Hillside ave., Piedmont, or phone Piedmont 1579.

LOOK AT THIS
On a fine East Oakland corner lot, 62½x100, is a fine remodeled home of eight rooms; room for two more cottages on same lot; excellent view; rare opportunity for the investor of a small amount; street work and sidewalk complete; only $1900, and can be had for $100 cash and $25 each month.
HOLCOMB REALTY COMPANY, 306 San Pablo ave., Oakland, Cal.

Lot Only $800
$50 down, $15 month, near Key Route. V. Wehe Co., 11 Telegraph ave.

60x125, HALF block of car, on Agua Vista ave.; magnificent sunny location for two bungalows; building restrictions; only $1300. Owner, 4208 Howe st., Oakland

STENOGRAPHERS

ANNE E. MARTIN,
PUBLIC STENOGRAPHER — NOTARY PUBLIC.
Room 47, 969 Broadway.

ADOPTION

FOR adoption, healthy baby boy with dark eyes and auburn hair. 563 21st st.

HOUSES FOR SALE

A Beautiful Eight Room House For Sale
IN LAKESIDE DISTRICT
Living-room and dining-room have oak floors and beamed ceilings; beautiful electric fixtures; bathroom mosaic tile floor and mirror in door; also mirrors in all sleeping room doors; bookcases and fireplace in living-room; pass pantry and kitchen most modern; perfect plumbing throughout; a Dutch supper room with brick fireplace and buffet sideboard and artistic seats. The entire house is most tastefully decorated throughout.
Will sell on easy payments, 6 per cent interest.
Inquire of Owner,
Rooms 223-4,
First National Bank Building, Oakland.
Phone Oakland 2784.

A Beautiful Bungalow in Adams Point
For sale by owner; a new large 6-room conveniently arranged bungalow built by day work; living-room, dining-room, paneled and beamed, and floors quartered oak; large sun deck; automatic water-heater; lot 50x140; price $6800; terms if desired. Apply on premises, 267 Euclid ave.; Oakland ave. car.

A FINE new 7-room house in Adams Point district; finely finished, modern in every way; arranged for furnace; large attic and basement; will be sold at a bargain. Address W. H. Keifer, 496 24th st.; phone Piedmont 471.

A BARGAIN.
For sale—Modern 5-room cottage; large yard; 10 minutes to 14th and Broadway; near car line. Owner, Piedmont 471.

Are You Looking for a Bargain?
If you are, this is the best buy in Alameda—5-room cottage, large yard, fruit trees etc. Owner, Box 15948, Tribune.

A FINE new 7-room house in Adams Point district; finely finished, modern in every way; arranged for furnace; large attic and basement; will be sold at a bargain. Address W. H. Keifer, 496 34th st.; phone Pied. 471.

A BARGAIN on 30th st., between Grove and Telegraph ave.; 8-room, colonial house nearly new; all modern, in good order. Apply owner, 589 24th st.

BY owner, seven-room new house, mission throughout; location high; unexcelled; near two car lines and Key Route; shower and tub baths; sleeping porch; good yard; house piped for heat; cement basement; price $6000. Phone Oakland 7294.

BEST buy in Oakland, beautiful pair of double flats, rented and bringing in a fine income, close to Lake Merritt; price $8500; a snap. J. J. Egan & Co., 217 Bacon Bldg., Oakland; phone Oakland 741.

BEAUTIFUL new 4-room bungalow; fine neighborhood; school, cars and Key Route one block; nothing down, $30 month; snap; phone Piedmont 3814. Box 10539, Tribune.

BARGAIN.
Modern 7-room house, high ground; east Lakeside district, terms. Address owner. Box 5334, Tribune.

FIVE-ROOM house, modern, nearly new, at Melrose; bath, gas and electric; one block from 14th st. cars; 1½ from S. P. local, near Fremont High School; $2250, terms. Reasons for selling, death of owner. P. D. Post, 4920 Telegraph avenue. Phone Piedmont 1495.

FOR SALE—Good 7-room house, 5 blocks from City Hall, must be removed in the next few days; will accept any reasonable offer for the house. D. F. Minney, 422 11th st., Oakland, just east of Broadway.

FOR SALE or exchange, 6-room house; lot 35x204; suitable for chicken ranch; good location in Fruitvale; 30 minutes from Broadway. Apply owner, 914 Washington st.; phone Oakland 547.

FOR SALE—10-room house in good condition; large lot and barn; one block from car line; on E. 20th st.; must be sold by owner; $1800 cash. Address T. Borg, 227 5th, cor. Alice.

FOR SALE—The most beautiful and artistic 8-roomed home in Lakeside district; a bargain; $8000, on terms; interest 6 per cent. Inquire of owner, Box 10581, Tribune.

FIVE rooms, modern, Linden st., near 28th; $500 cash, balance terms. 22 Bacon Block.

Here Is a Bargain
A 10-room residence on Linden st; 6 bedrooms, bath; terraced lot, 40x127; nice neighborhood; convenient to car and ferry lines; price only $5000; easy terms. See John T. Bell, 5 Telegraph ave.

I HAVE a 9-room house which I must sell at once; lot 30x125; fine neighborhood; well taken care of grounds; house well preserved and all in finest condition; near two central car lines, S. P. local and Key Route; $5500 cash. If you are interested address Box 9481, Tribune.

LOT, with magnificent view, 15 minutes from Broadway; street work done; exceptional opportunity for parties desiring to build on terms in only restricted district in Oakland, where prices are reasonable. Address owner, Box 13005, Tribune.

MODERN cottage of 4 large and conveniently arranged rooms; south front; lot 40x130 feet; on carline; good buildings on adjoining lots; good street; price reasonable; part of purchase price can stand on mortgage. J. A. Putham, circulation department, Oakland Tribune

NEW, artistic 5-room bungalow, 54th and Market; will be finished to suit purchaser; snap; $3250, value $3750; phone Piedmont 3814. Box 14315, Tribune.

NEW 7-room house; high ground, fine neighborhood; price reasonable; principals only. Phone owner, Oakland 7786.

NEW modern cottage, Upper Fruitvale; large lot, fruit trees; only $1150; easy terms. Box 10505. Tribune

NEW 5-room bungalow and garage. For particulars phone Merritt 2156.

PAY RENT TO YOURSELF.
$3000—Five rooms and basement on lot 30x140, in East Oakland, modern; $100 cash and $25 per month.
$3500—Five-room brand new, on lot 35x100; $400 cash and $25 per month. This is a rare opportunity and should not be overlooked.
Auto service at
HOLCOMB REALTY COMPANY, 306 San Pablo ave., Oakland, Cal.

SOME MORE OF OUR BARGAINS
$3750 for a fine 5-room high basement cottage in Piedmont district; brand new and everything first-class; only takes $500 cash, and might do even a little better to responsible party.
$3000 for a 5-room cottage in North Oakland, on lot 33x100; new and modern; responsible party can get terms to suit.
$1250—Corner lot 25x100; close in Oakland; $800 cash, balance to suit.
HOLCOMB REALTY CO., 306 San Pablo ave., Oakland, Cal.

Special
For seven days we offer our $1000 modern bungalow of 5 rooms and bath for $3400; $100 cash, $25 per month; we must sell, ask us why. 579 63d st., near Shattuck.

$2000 Cash
Will secure a fine 4-room, high basement cottage, very completely furnished with new furniture; will rent readily for $25 per month; $700 bank mortgage can remain indefinitely at 6 per cent net; this is near 8th and Adeline and owner, being in Mexico, wishes to dispose of the place at the sacrifice price of $2700. Apply to exclusive agents.
H. R. ROBINSON COMPANY, 424 10th st., Oakland, Cal. Just east of Broadway

17 NEW bungalows, large lots, for immediate sale, 5 rooms, also bath, butler's pantry and laundry; modern and attractive: instantaneous gas boilers in kitchen, corner fire places and sideboard in dining room, mirror door in bedroom, drop leaf linen closet in bath-room; large entrance hall-sliding doors connecting in parlor, hall and dining room, French windows to sun-porch; on four streets near car lines and Key Route in Central Oakland; $1750 to $3500, easily worth $4600; on your own terms. Take 55th street Key Route. See owner at Telegraph Avenue Savings Bank; Phones Piedmont 810. A 3104

HOUSES FOR SALE (Continued)

WILL build house to suit on payment of one-eighth down, balance like rent. C. F. Legris, 624 56th st.; phone Piedmont 1645.

$2650—BRAND new cottage of 5 rooms and bath, mantel; lot 30x100; near car line and school; terms $100 down, balance monthly. 1222 Fruitvale ave.

REAL ESTATE

Before You Buy
See the two choice lots I have in Melrose Heights at a low figure for quick terms; I can sell you one or two of the choicest lots in the choice part; free from fog; right close to the Boulevard; only 3 blocks to street cars and Melrose station; pay me $1200 cash and take the two; balance on easy payments at 6 per cent; no part of the newly annexed district is equal to Melrose Heights.
J. C. ARNOLD.
2432 Oregon st., Berkeley.

Business Property
Near 15th and Broadway; 70 ft. frontage, a rare opportunity to secure a close-in building site in the growing section, $350 per front foot; $5000 cash down will handle. Call in the office and get a description of this property at once. New buildings costing $120,000 will be in course of construction inside of 90 days, within a few hundred feet of this property. (3111)

Realty Bonds and Finance Co.
1172 BROADWAY, COR. 14TH ST.
EXCLUSIVE AGENTS.

GEO. W. AUSTIN
1018 BROADWAY, OAKLAND.

In Select Neighborhood
An apartment site, 144x275 feet, ready to build on and would always find ready rental as a whole or in apartments, plenty of room for gardens, summer houses, tennis court and garage for the best apartments. The ideas we could give on this line would surely interest you should you contemplate such a structure. Price right.

$6750
An elegant home on Vernon street; 2-story house of 8 rooms; modern, large lot, 55x130 feet. Owner leaving city.

Forced Sale
Store building, rooms in rear, large stable; driveway; on main asphalted street; now paying $480 per annum; on an investment of $1750 pays 14 per cent.

Money Needed
$1350, and assume bank mortgage of $2500, will buy two well-built flats of 5 rooms each, renting for $40; near 37th and Grove sts., also Key Route. (4936)

Jefferson Street Frontage
$5000—Fine little buy; prospective business property, should be worth double when street opened to San Pablo

$2750
Modern cottage of 5 rooms and bath; lot 32x110; convenient to Key Route and S. P. trains. (A626)

For Quick Sale
$100 cash, $15 and 7 per cent interest monthly; bungalow of 4 rooms and bath; convenient to 14th ave. car line and 10 minutes' walk to local; lot 40 feet frontage. Price $1500.

GEO. W. AUSTIN
1018 BROADWAY, OAKLAND.

I AM compelled to sell my home at once; it is situated in the heart of Oakland; the lot is 31x150 ft., and has a beautiful 6-room house on it; I want $4030 and will sell on easy terms. If you mean business, address Geo. E. Gibson, 702 Pacific Bldg., San Francisco.

Laboring Men Look!
Do you want a good building lot near San Pablo ave. and overlooking the Golden Gate? A fine deal for a man who wants good, cheap home; ½ cash; balance easy terms; price $1100 at 6 per cent; best bargain on the map; over 100 new residences built in 1 year; see the beautiful boulevard gardens No. 2 before making up your mind where to build.
J. C. ARNOLD,
2432 Oregon st., Berkeley.

FRUITVALE REAL ESTATE

SELL! SELL! SELL!
I must sell my new 4-room cottage, just off E. 14th st., not far out; see and be convinced that this is the best buy in East Oakland; $2250; my terms are yours. Phone evenings, Merritt 1931; Beaumont

ELMHURST REAL ESTATE

Only Seven Lots
left at $125; $25 down $7 a month; $100 cheaper than any other lots in Elmhurst; come out today.
BEN WILSON.
E. 14th st., near Grand ave., Elmhurst.

COUNTRY REAL ESTATE

ELEGANT corner lot in Capitola Heights, Santa Cruz Co., a few blocks from the beach; beautiful site for an ideal summer home; will sell at a sacrifice, party leaving for the East. Box 9594, Tribune.

GOVERNMENT land for you for a small location fee; pay after getting land; found two 160-acre tracts; rich San Joaquin valley soil; level; cultivated land all around, sells $30 up; plenty water, surface and artesian; rare opportunity, last in California. Milton P. Ropp, 707 Pacific Bldg., San Francisco.

INVESTORS IN EUCALYPTUS LANDS
An unsurpassed opportunity to secure from twenty-five acres up of eucalyptus in the famous Santa Maria Valley, where the fertile soil and its proximity to the coast make ideal conditions for the growth of these trees.
The first year you plant the trees, the second and third years you care for them, the fourth year you pay one-fourth of the purchase price of the land and one-fourth each succeeding year for three years. The land is limited to a few hundred acres in quantity and first come first served. A snap like this has never before been offered in California.
Get in on the ground floor and secure a grove worth while for little money.
For further details write A. L. Stanley, Santa Maria, Cal.

$3700—41 acres at Santa Cruz, nice 6-room house, barn, fruit house, chicken house, farming implements, 2 cows, pig, 100 chickens, buggy, spring wagon, wood, 200 fruit trees; 15 acres hay land, balance pasture and some timber; free water piped, berries; ideal climate; an income producer; bargain. Embert M. Brown, Athens Hotel, 1304 Broadway.

MASSAGE

ALCOHOL massage; Miss Alice Mansfield, 509 10th st., room 1.

ALCOHOL massage. Room 12, 462 9th st. Miss Chase.

ELECTRO-MAGNETIC massage, room 35, 129 San Pablo ave.

GERALDINE THOME, massage, 402 13th st., room 18; second floor.

HOT salt water baths and massage, private; no sign. 526 9th st.

MAY RICHARDS, tub baths, alcohol and magnetic massage. Apt. 226, 111 Taylor st., S. F.

MRS E. LEWIS—Tub and electric baths, massage. Room 2, 863A 12th st.

MABEL CLIFFORD—Alcohol and scientific massage. 419 6th st., suite 11.

TRY famous salt glow and vapor baths for colds, rheumatism; one call means another; finely equipped. 7 Telegraph.

SEWING MACHINES

WHY sew by hand when you can get a sewing machine in good order; Singer, $3, $5, $10, $25. J. L. Stallard, 1260 Clay st., 15th and 16th sts.; Home A 4036.

PROPERTY TO EXCHANGE

AA—480 ACRES fine grain land; Sacramento valley; sell on easy terms or exchange. J. H. Edson, 1068 Broadway.

ELMWOOD PARK HOME—Price $9250, rental $900, equity $4250; for desirable Berkeley or Oakland property, improved or unimproved. Apply 319 Central Bank Bldg. Telephone Oakland 6792.

FOR EXCHANGE — $14,000 worth of choicest Melrose Heights lots, convenient to high school, grammar school, street cars and S. P. local; $6000 mortgage can remain until Jan. 1, 1912; will trade all or part of these fine residence lots for improved property; will pay part cash for clear property. Owner, 661 Poirier st.; phone Piedmont 4483.

FOR EXCHANGE
Will pay $4000 to $5000 cash and deed, free from mortgage, my attractive acreage home at San Jose. Want a first-class income property, preferably in the Berkeley district, to $10,000. See my agent,
HOLCOMB REALTY COMPANY, 306 San Pablo ave., Oakland, Cal.

FOR EXCHANGE—Equity in high class Los Angeles properties for Oakland or Alameda Co. Box 10584, Tribune.

HOUSE of 12 rooms, bath and laundry, to exchange for similar place in Los Angeles; will exchange furnished if desired; either permanently or for a limited time; will consider exchange for San Francisco property. Box 9935, Tribune.

MODERN flats, price $8000, equity $4500, rental $960, for desirable Berkeley or Oakland property, improved or unimproved. Apply 319 Central Bank Telephone Oakland 6792.

TO EXCHANGE.
Business property consisting of stores with rooms above and cottages in good district in Oakland; will exchange for residence or any improved property.
Lot 10x100 on Addison st., near City Hall in Berkeley, street work completed; price $6240; will exchange for improved property in Oakland or Berkeley.
Market st. corner, full 100 feet vacant, ripe for stores or flats; street work complete and convenient to every thing; will exchange for improved property in Oakland or Berkeley; price $10,000.
Lot 53x86, near 24th and Broadway, 2 modern flats of 5 rooms each; will trade for vineyard near St. Helena; mortgage of $5000; price $10,000.
This is only a sample of the exchange propositions I have. Can handle any proposition in or near Oakland. Call and see me.
D. F. MINNEY,
422 11th st., Oakland,
Just east of Broadway.

To Exchange
Equity of $600 in fine residence lot for automobile. Address owner, box 10235, Tribune.

TRADE new 4, 6 and 8 bungalows for good lots; also trade high-class runabout, same. Box 14316, Tribune; phone Piedmont 3814.

TO EXCHANGE—Equity in fine residence lot to exchange for office safe. Address owner, Box 10177, Tribune.

TRADE installment mortgages carrying title for bungalow or lots. Box 13001, Tribune; phone Piedmont 3814.

TO EXCHANGE—Equity $300 in fine residence lot to trade for motorcycle. Address box 10159, Tribune.

WANTED to exchange for Oakland property flats in best residence section in San Jose. Box 5936, Tribune.

7-PASSENGER White steam car, comparatively new; will sell sacrifice, cash or trade, on more even basis, for country or city real estate. Address 132 Hillside Piedmont; phone Piedmont 2738.

PROPERTY WANTED

I WANT to buy a home in select neighborhood; 5 to 7 rooms; state best terms and give description. Address Box 10558, Tribune.

Wanted to Buy Residence on Terms
Eight rooms, bath, cemented basement; modern and up-to-date; well-kept grounds, garage; must be convenient to train, street cars and schools; either Piedmont, Claremont, East Oakland or Berkeley; part cash, balance on 6 per cent interest; no agents will be considered. Apply Box 15885, Tribune.

WANTED—Modern apartment house, about 30 rooms; have Los Angeles property and cash. Box 10573, Tribune.

WILL buy from 2 to 10 acres, improved or unimproved, bet. Hayward and Oakland. What have you? Embert M. Brown, Athens Hotel, 1304 Broadway.

EDUCATIONAL AND MUSICAL

A Modern School for Modern Times.
Polytechnic Business College and School of Engineering, 306 12th st., Oakland, Cal. Leading Business College of the West. Courses in Business Training, Shorthand, Typewriting, Telegraphy; also Civil, Electrical, Mining and Mechanical Engineering. Summer school. Free catalogue.

BERKELEY Business College, Center and Shattuck sts.—an ideal school in an ideal location.

ENGINEERING—Civil, elec., min., mechanical, survey, assay; day, eve.; est. 1864. Van der Naillen School, 51st and Telegraph ave., Oakland.

ELIZABETH L. MAKINS, Teacher of Elocution and Expression; Dramatic Reader. 1318 Market. Oakland 5457.

FISK TEACHERS' AGENCY, 2142 Shattuck ave., Berkeley, Cal., next First National Bank.

HEALD-DIXON COLLEGE
San Pablo ave., at 16th st., Oakland. Gives a superior training in commercial subjects; gets positions for graduates; courses of study recognized as standard; 12 schools afford greatest facilities. Write or call for catalogue.

I WANT to sell my beautiful upright piano; terms can be arranged if necessary. Mrs. Boedefeld, 1024 Tevis st., Fruitvale.

MISS HARRINGTON, piano and voice, $3 and $4 per month; instruction equal to any costing $5 per lesson; piano for practice. 1157 Myrtle st.; phone Oakland 8440.

MRS. F. LERCHER—Voice tried free; piano. 573 17th st.; phone Oakland 3947. Violin studio, dir. Max Lercher.

MRS. R. B. CRICHTON, experienced teacher; shorthand, speed dictation; public school work. 669 17th st.

MANSFIELD — Conservatory music; piano, violin, mandolin, guitar. 277 Telegraph ave.

MISS FLORA C. KENDALL, pianist and teacher. 265 10th st. Phone A-2882.

Private Instruction
given by experienced lady teacher in English branches of both private and public school work; terms moderate; best of references. "I," 380 Fairmont ave., Oakland.

PRIVATE KINDERGARTEN.
Harmonie Hall, Paru st., Alameda; children from 4 to 6; hours 9 to 12 a. m. Address Miss Muriel Killam, phone Alameda 314, or Miss Helen Madden, phone Oakland 6199.

SHORTHAND TYPEWRITING, office methods, private classes professional instruction, speed methods. Personal direction of Frederick G. Ilsen, certified teacher. Office 49, 1065 Washington st.

MUSICAL INSTRUMENTS

$80 VICTOR talking machine for sale or exchange for typewriter. Apply 2905 Grove st., Berkeley; phone Berkeley 5396.

WANTED—A piano, upright or square. Box 10525.

PIANOS TO RENT

FINE pianos for rent. Kohler & Chase 1015 Broadway. Phone Oakland 1009

SPIRITUALISM

PROF. GEE. 516 Telegraph—Readings, 50c; circles Sunday, Tuesday, Friday, 8 p. m., 25c.

HOUSE CLEANING

JAPANESE housecleaning, washing and gardening. Oakland 5271. 934 Telegraph ave., Oakland.

CLEANING AND DYEING

LONDON Dye Works, Tailoring, 295 San Pablo. Phones Oakland 6237; Home A-4182.

DIAMONDS WANTED

HIGHEST prices paid for diamonds and old gold. Schoenfeld & Co., 18 San Pablo.

MEDICAL

ATTENTION LADIES—Dr. Lewis, 933 Market st., bet. 5th and 6th, S. F. World Renowned Specialist for women only, no delays or disappointment; relief guaranteed; by most superior painless methods known to medical science; most obstinate cases treated; all female complaints and irregularities treated; have no hesitancy if in need of my services; absolutely harmless; low fees; by consulting an eminent specialist you save time and money. All female complaints cured; advice free; 10 A. M. to 4 P. M. and 6 to 9 P. M. Sunday, 11 A. M. to 2 P. M.

AAA—DR. BRINK, specialist for WOMEN; skill, success and equipments unsurpassed; 15 years' experience; most perfect methods known to science; low fees; honest treatment; consultation free; confidential. 317 23d st., near Telegraph ave., Oakland.

AA—PRIVATE home for the sick; confinement and adoption; all women's and children's diseases treated; free treatment every Wednesday, 9 to 11 a. m. 171 E. 14th st.

DR. HALE.
LEADING SPECIALIST FOR LADIES, 1151 McALLISTER ST., NEAR FILLMORE, SAN FRANCISCO.
Hours 10 a. m. to 6 p. m. Sundays 10 to 2.
LADIES: I positively guarantee to cure all female complaints and irregularities. One call will convince you that I can give you IMMEDIATE RELIEF, without operations, drugging or detention from your occupation. My methods are SAFE, SURE and PAINLESS.
If others have failed do not hesitate to call on me. INSTANT RELIEF OR NO FEE. Advice freely given; save time and worry by consulting me first. McAllister street car direct from ferry.

DR. WARREN EMERSON, specialist in women's troubles; satisfaction guaranteed or no charge; consultation free; confinement, adoption if desired. 1804 FILLMORE ST., CORNER EDDY, San Francisco.

HARRISON HOSPITAL, 1772 Goss st.—Strictly private for ladies during confinement; confidential; best of care; trained nurses for patients and babies; adoption if desired. Mrs. Dr. Harrison.

LADIES! Sandersons Company Savin and Cotton Root Pills; sure cure for all irregularities; price $2 per box. Wishart's Drug Store, Tenth and Washington.

MME. DR. E. SIMON, grad. midwife and electrician; private home for confinement; terms moderate; 12 to 3 p. m. 3220 Wash. st., Fruitvale. Merritt 167.

PRIVATE home before and during confinement; home and care for invalids and aged; graduate physician and nurses in attendance. Office 516 9th st.; phones Oakland 5523, Home A-2522.

WONG HIM, DR.—Chinese physician; famous herb doctor. Offices, 1268 O'Farrell st.

OSTEOPATHY

DR. F. A. LACEY, Osteopathy, Electro-Therapeutics. Oakland Bank Bldg., Broadway-12th; phone Oakland 2468.

VALPEAU'S FEMALE PILLS

VALPEAU'S female pills are sure; best regulation pills sold; price $2.50 by express. Osgood's Drug Stores, Oakland.

PHYSICIANS' DIRECTORY.

DR. F. W. D'EVELYN—Office, 2115 California st., San Francisco; phone West 2144; hours, 1 to 3. Residence, 2106 Clinton ave., Alameda; phone Alameda 150; hours, 9 to 10 a. m., 7 to 8 p. m.

DR. H. C. EDWARDS, formerly of 811 23d st., Oakland, now at 51 3d st., San Francisco (occupies one-half lower floor); hours, 1-4 daily; Sundays, 10-1. Phone Douglass 4833; Oakland phone, Oakland 414.

HAIR PHYSICIAN

DR. M. M. CARTER, hair physician—Diseases of head and hair treated; scalp and facial massage, shampooing and manicuring. Rooms 67 and 68 1068 Washington st.; phone Oakland 2304.

ATTORNEYS-AT-LAW

A.A.—W. N. GILLIAM, 369 Broadway; open evenings; fees moderate. Phone Oakland 3468.

B. H. GRIFFINS, attorney-at-law, ... Bank bldg., Oakland. Phone Oak. 651.

D. A. KNAPP, attorney. Office First National Bank bldg., phone Oak. 2701.

GEO. P. WITTER JR., Attorney-at-Law, offices 417-18 First National Bank bldg.

HARRY C. SCHROEDER, U. S. and foreign patents. 415-16 First National Bank Oakland. Phone Oakland 2781.

L. S. CLARK, attorney-at-law, 851 Jackson st. Consultation free. Open evenings.

P. M. BRUNER, lawyer, 872 Broadway, on the ground floor.

R. W. KING, attorney-at-law, formerly Examiner bldg., now Room 721 (7th floor), Pacific bldg., 4th and Market, S. F.; general practice, court and office; no fee for consultation or in advance; moderate charges.

A. L. FRICK, attorney-at-law, Bacon building. Phone Oakland 8106.

A. A. MOORE, attorney-at-law. 15 3d st., San Francisco.

BEN F. WOOLNER, attorney and counselor-at-law and notary public. First National Bank bldg. Phone Oakland 98.

CLINTON G. DODGE, room 506 Oakland Bank of Savings bldg.

DUDLEY KINSELL, attorney-at-law, Oakland Bank of Savings bldg. Phone Oakland 1534.

D. A. KNAPP, attorney. Office First National Bank bldg.; phone Oak. 5461.

EDWARD R. ELIASSEN, attorney-at-law. Rooms 1113 and 1115. Union Savings Bank Bldg., Oakland, Cal. Phone Oakland 1669.

FREDERICK E. WHITNEY, attorney-at-law, 957 Broadway, rooms 17 and 18. Phone Oakland 4873.

GEO. DeGOLIA, Oakland Bank of Savings bldg. Room 612. Phone Oak. 96.

GEO. W. REED, attorney, Union Savings Bank bldg. Phone Oakland 681.

GEO. W. LANGAN, 202-203 Bacon block. Phone Oakland 1431.

HARRY W. PULCIFER, attorney-at-law. Union Savings Bank bldg. Phone Oakland 1669.

MELVIN C. CHAPMAN, attorney-at-law. Oakland Bank of Savings bldg. Phone Oakland 836.

PERCY C. BLACK, attorney (Reed, Black & Reed), Union Savings Bank bldg. Phone Oakland 681.

STANLEY MOORE, attorney-at-law. Balboa bldg., San Francisco

TOO LATE TO CLASSIFY

REMOVAL NOTICE.
Evans & Mallory, THE HARNESS MEN, have removed opposite their old location, adding a complete line of SUITCASES, GLOVES and FANCY LEATHER GOODS.
Remember the new number, 513 SAN PABLO AVE.

Guests at Oakland Hotels

The following guests are at the local hotels:
St. Mark—C. H. Buser, Oakland; K. Mansfelds, New York; T. F. Ogg, San Francisco; C. B. Hollister, Chicago; Mr. and Mrs. Phillips, New York; A. G. Enselot, Los Angeles; Vera Donnoi, Los Angeles; F. S. Meyers, Portland; F. S. Welch, San Francisco; E. Allen, Modesto; H. C. Moone, San Francisco; Benjamin Lawton, New York; J. L. Rogers, Chicago; W. C. Rossering, New York; J. S. Mayer, New York; Mrs. S. M. Holbrook, San Francisco; M. B. Jacob, New York.
Hotel Crellin—Perry G. Allen and Mrs. M. Allen, Tacoma; G. S. Williams, Minneapolis; W. G. Matheson and family, Sacramento; R. J. Kennelone, Oakland; L. Dingwall, Los Angeles; S. S. Allman, Sacramento; C. Lee, Sacramento; Jaco. Jenkins, Charles Wausean; J. R. Williams and George Seller, San Francisco.
Hotel Metropole—J. D. Thompson and wife, Seattle; F. A. Rikards, Placerville; J. W. Morrissey, Berkeley; Mrs. G. W. Lattier, Meeker; Mrs. H. Dixon, Porterville; Alex. Stuart, Ogden; E. J. Flinn, Albany; Charles Woodson, Oakland; G. C. Post, Ogden.
Key Route Inn—A. W. Talbot, Lincoln; J. G. Davis, Hollister; Mr. and Mrs. A. E. Anderson, Watsonville; B. W. Bond and wife, Nelson; G. M. Freed, Salt Lake; I. E. Tracy, Oak Park; Milo M. Ranney and wife, Metamore; John H. Heitgall, Berkeley.
The Athens—E. Allard, Jacksonville; S. Debovitch and H. L. Hall, Oakland; F. H. Burrap, Los Angeles; Wm. McDonald, Livermore; E. W. Von Glohr, New York; J. C. Have; J. W. Herbert, Leton; Wm. H. Curle, Sacramento; W. H. Paul, Oakland.
Adams Hotel—C. Hartman and wife, Los Angeles; W. E. Howland, Sacramento; E. E. Golden and wife, Reno; L. A. Washburne, E. Hamilton and E. A. Richards, San Francisco; J. G. Fraser and wife and Miss F. Fraser, Turlock; S. C. Cooper and wife and Miss M. Harley, Modesto; J. P. Wilson, San Francisco; G. J. Williams and wife, St. Louis; James G. Stevens, Portland.

FURNISHED HOUSES TO LET

ARTISTICALLY furnished 7-room house in Piedmont; 3 blocks above Piedmont Park; hardwood floors, open fireplace, magnificent view. Box 14397, Tribune.

[illegible] RENT FURNISHED — SUNNY [illegible]RNER HOUSE; 12 MINUTES [illegible]M BROADWAY; 9 ROOMS; RENT [illegible] APPLY 420 E. 21ST ST.; TAKE 8TH AVE. CAR.

FOR RENT.
ELEGANTLY FURNISHED HOME.
Vernon Heights, near Oakland ave. car line; nine large sunny rooms, basement, attic; furnace and fireplaces; fine [illegible]s and garden; stables; view unsurpassed.
[illegible]TY BONDS & FINANCE CO., INC., 1172 Broadway.

[illegible] RENT—12-room house, furnished; bath and laundry; located centrally; two minutes to station; rent reasonable to right parties. Apply Box 13900, Tribune.

FURNISHED 4-room house, gas, electricity and bath. 3777 Webster st., bet. 38th and Moss ave.

FOR RENT—House of 6 rooms, furnished. 2160 Webster st.

NICELY furnished 7-room cottage, with bath. 1271 Webster st.; phone Oakland 6483.

545 31st st.—Completely furnished 8-room house; adults, responsible party, rent reasonable.

UNFURNISHED HOUSES TO LET

COTTAGE of 6 rooms and bath; garden; rent $25. J. H. Macdonald & Co., 1052 Broadway.

COTTAGE 4 rooms and bath, rent $16. Apply on premises, 1065 Kirkham.

FOUR-ROOM cottage, near car; bath, stationery wash tubs, cement basement, orchard, garden, 100x100, $15. See Crane, 1210 51st ave., Melrose.

FIVE-ROOM cottage; rent $15; water free. 2219 Byron, one block east San Pablo, near Bancroft. Owner, 2221 Byron.

FOR RENT.
Swell, brand new, 6-room and high basement cottage, paneling, beam ceilings, etc.; lot 35x132 ft.; all street improvements, one block to cars, two blocks to Key Route; good neighborhood; inside of 27th st.; good tenant only; $30 per month.
LEWIS & MITCHELL, INC., 1262 Broadway, Oakland.

FOR RENT—7-room, 2-story house, garage, on Telegraph ave. Key at 515 61st st.

MODERN 5-room cottage and barn; rent $18; on Shattuck ave., near 47th st.; near Key Route. Apply 4627 Shattuck ave.

NINE-ROOM house, gas and bath. 528 Madison st.

TO buy, sell or rent a house. Fred Bunney, 11 Telegraph ave.; phones Oakland 1451, A 5378.

$10 MONTH—Half-acre home place on Pleasant avenue, near Melrose Heights, 5-room cottage, nice orchard, barn, sheds, three yards fenced off. See S. S. Austin, 1101 22d ave.

$32.50—8-ROOM house, 767 14th st; central; 4 blocks to Washington st.; completely renovated. Apply Frost, 1070 Broadway.

FURNISHED FLATS TO LET

CLASSIFIED ADS IN THE TRIBUNE PAY BIG RETURNS FOR THE MONEY INVESTED.

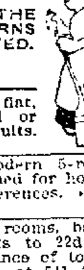

[illegible]SUNNY upper or lower flat, [illegible] or 5 rooms, furnished or unfurnished; central; adults. [illegible] 17th st.

[illegible]GANTLY furnished modern 5-room [illegible] sunny corner, furnished for home; central; reasonable, references. 1251 [illegible]th ave., cor. 15th st.

FURNISHED upper flat 4 rooms, bath; sun all day; three blocks to 22d st Key Route; walking distance of town; rent $25 per month. Key at 541 29th st.; phone Oakland 7974.

FOR RENT—Sunny modern 5-room flat, 536 38th st. Key at 528 38th st.

KREEKHOLM COURT. 3 rooms and bath, furnished; Shattuck cars one block; near Key Route; $22.50. 622 48th st.

[illegible]ELY furnished flat. 1017 Myrtle st., [illegible] 12th.

[illegible]NY upper flat of 6 rooms and bath; [illegible]tely furnished for housekeeping, [illegible] and electric lighting; convenient to [illegible]l trains and business center. Call [illegible] Hobart st.; phone Oakland 6030.

[illegible]NY upper flat 5 rooms and bath, completely furnished. Call 283 24th st.

UNFURNISHED FLATS TO LET

[illegible]CE new sunny flat of 5 and 6 rooms; modern; both gas and electric light; [illegible]r Key Route; just off Telegraph [illegible]; inducements to right party. 484 [illegible]h st., or phone Piedmont 471; W. H. Keifer.

[illegible]NICE sunny upper flat in desirable location; one minute walk to 5 different car lines into Oakland; five minutes' walk to local train; reasonable. Key at 1267 11th ave. Flat next door.

[illegible] RENT—8-room sunny upper flat; modern, most desired location. M. W. Albee, phone Berkeley 58.

FOUR-ROOM flat, 479½ 24th, $18; 5-room flat, 95 Valley, $20; 5-room flat, 463 51st st., $15.

FOUR modern sunny rooms, one block to car and Key Route. 747 64th st.

FLAT of 6 rooms, buttery and bath. 864 Jefferson st.

KREEKHOLM COURT, 5 rooms, modern sunny flat; sleeping porch; Shattuck cars one block; near Key Route. 622 48th st.; $25.

MODERN 6-room upper flat; reasonable; 3 minutes to city hall. 817 16th st.

NEW unfurnished 4-room upper flat; artistic in detail; sleeping porch; will meet fastidious taste. Apply L. D. Voice, 34th and Telegraph ave.

NICE 5 and 6-room flats on 5th ave.; rent reasonable. Key at 1067 5th ave.

SUNNY upper flat 6 rooms, newly papered and tinted; separate yard; rent $22; three blocks to Key Route depot. 2317 Adeline st., near 36th.

SEVEN-ROOM modern flat, between Castro and Brush. Apply 715 17th st.

THREE and four-room flats, $14 and $16; East Oakland. Phone B 1145.

1425 36TH AVE., Fruitvale—Flat to let; gas, electricity; modern imp., rent $20.

FURNISHED ROOMS TO LET

AT THE DORIC.
It's New
Elegantly furnished sunny rooms; homelike, inexpensive; one block to city hall. 537 16th st., near San Pablo.

A NICE sunny furnished room suitable for gentleman; handy to all car lines into Oakland and also to S. P. local trains; rent reasonable. 1267 11th ave., East Oakland.

AT $2-$6.50; folding beds, electricity, gas, water, phone all free, also boarding outfit; rent $1e; "Batchelors' Barn," $1 week. 802-6 Madison; children.

A NICE sunny room in select neighborhood; close to car lines and Key Route trains; references required. Address Box 14395, Tribune.

CENTRAL HOTEL, 616 12th st.—120 modern rooms, low rates, baths.

ELEGANT sunny room, newly furnished, hot bath, gas, electricity, reasonable. Address 552½ 21st st., phone Oakland 3626.

[illegible] RENT—Two nicely furnished front [illegible], nice location; suitable for dressmaker. 1218 Filbert st., cor. 16th.

[illegible]R RENT—Furnished room, with use of kitchen and parlor, to married couple. 122 Warren st., near Piedmont ave.

FRONT room in private home; bath, gas and phone, $6. 683 26th st.; phone 4319.

Hotel Atlantic--The Teddy
9th and Franklin; hot and cold water, steam heat; 50c day; $2.50 up week.

[illegible]TEL BROWN, 478¼ 10th st.—Under [illegible] management; nice sunny, clean [illegible]s; permanent and transient.

NEWLY furnished room; running water; use of kitchen; P. O. one block; $15. 1381 Franklin st.

ROOM; 2 meals, washing; gentleman; $25 month. Phone Berkeley 859.

FURNISHED ROOMS TO LET (Continued)

PLEASANT sunny bay-window room, modern convenience; convenient to local Key Route and between two central car lines; gentleman only. Address 924 Filbert st., or Phone Oakland 3008.

SUNNY upper flat of 6 rooms and bath; completely furnished for housekeeping; gas and electric lighting, convenient to local trains and business center. Call 550½ Hobart st.; phone Oakland 6030.

SUITE of two rooms, or separate; running water, stove; separate entrance; near S. F. trains, 5 minutes to Broadway; housekeeping if desired. 168 9th street.

St. George--Just Opened
371 13th, near Broadway; $1.50 to $5 week; housekeeping suites.

ST. JULIEN, 12th st., cor. Jefferson—Rooms 50c a day up, $3 week up, hot water in every room, new.

TWO nicely furnished front rooms, single or en suite, bath, one-half block from local. 2136 Dwight way, Berkeley.

THE KARY, 129 San Pablo ave.—Newly furnished rooms, $2 to $4 per week, transient, 50c to $1 per night.

THE FRANCES—Elegant outside rooms, $2 to $4 weekly. Next to Orpheum.

WILL rent room to young lady employed; in private and elegant home, situated in fashionable Linda Vista district; terms reasonable. Phone Piedmont 1013.

511 4th st., near Alice—Neatly furnished room with Spanish family; reasonable.

UNFURNISHED ROOMS TO LET

THREE fine sunny outside unfurnished rooms, $15, including light and water; come quick. 416 17th st., opposite postoffice, key rear door upstairs.

THREE unfurnished rooms for rent. 756 18th st.; phone Oakland 3010.

HOUSEKEEPING ROOMS

CLASSIFIED ADS IN THE TRIBUNE PAY BIG RETURNS FOR THE MONEY INVESTED.

ALTA VISTA, 1059 Castro, 2-room suits, $13 and $15 per month, including gas; single outside rooms, $1.50 week.

AA—FEW front light housekeeping rooms, running water, fireplace, bath, phone. 1241 Bdwy.

ALICE ST, 830—Front, sunny, bay-windowed furnished housekeeping room, rent $3.50 per week.

AA—LARGE sunny room for light housekeeping, bath, central location. 572 10th st.

AAA—FURNISHED sunny housekeeping suites, $12 and $15. 275 E. 12th st.

A BACK room, side entrance, $5. 602 11th street.

FURNISHED housekeeping rooms, $2 to $3 per week, 568 Williams st.; 4-room flat, $3.75 per week, bungalow, 2 rooms, $3.50 per week. 576 20th st.; phone Merritt 1883.

FOR SALE cheap, entire housekeeping outfit; plain, but good, 4 rooms, lower cottage; cheap rent and close in. 719A 20th st., near Brush.

FURNISHED housekeeping rooms; yard; every convenience; also one room; also furnished cottage. 771 5th st., cor. Market.

FOR RENT—Four unfurnished pleasant housekeeping rooms and bath; price $15. Inquire Grove st., cor. 53d, Oakland.

FURNISHED apartments, $14 to $18 per month; running water and gas; other rooms also. 407 San Pablo ave.

FURNISHED rooms for housekeeping. 1673 Grove st., corner 24th.

HOUSEKEEPING rooms, $2.50 to $4 per week, at Glenwood, 14th and Washington.

NICELY furnished housekeeping room; also one swell room for gentleman. 529 San Pablo ave.

NICELY furnished housekeeping rooms, gas, range, bath; $12.50. 1576 Eighth ave.; phone B1461.

NICE clean furnished housekeeping rooms; bath and phone free. 169 10th street.

NEWLY furnished housekeeping rooms to let. 617 15th st.

ONE, two or three furnished housekeeping rooms; bath, sanitary wash tubs, gas range; all conveniences; close in; reasonable. 516 17th st.

SUNNY front housekeeping suite; gas, bath, phone, gas range, one minute to 12th st. Key Route; $14. 1061 Poplar st., near 12th.

SUNNY front sleeping rooms; also two and three-room suites; complete for housekeeping; reasonable. 712-714 11th street.

SUNNY housekeeping rooms; phone, bath. 565 15th st., opp. Taft & Pennoyer's.

TWO sunny, well furnished rooms for light housekeeping; use of bath, phone and laundry; adults only. 563 Hobart st., near Grove.

TWO nicely furnished rooms for housekeeping; 6 blocks from Broadway; reasonable. 1175 Market, cor. 14th st.

TWO furnished housekeeping rooms, phone, bath and water free; rent $3.50 per week; near local. 966 West st.

TWO back rooms; side entrance, regular kitchen; coal stove; very central, $12. 662 14th st.

THREE sunny housekeeping rooms, gas, bath and phone; private family. 526 25th st.

TWO nicely furnished housekeeping rooms, gas; $10 per month. 4610 Grove st.

THREE downstairs rooms for housekeeping; $12 per month. 809 36th st.

TWO or three sunny furnished light housekeeping rooms. 828 15th st.

205 TELEGRAPH ave., cor. 18th—Sunny unfurnished housekeeping apartments; reference. Office 510 18th st.

672 22d st.—Two and three housekeeping rooms; reasonable; gas, bath and phone.

ROOMS AND BOARDING.

AT 1374 Franklin st., apt. 5, large front room, two ladies, with or without board; single room, private family; piano. Phone Oakland 3136.

At The Palms
1353 Grove, at 17th st. Oakland 7250.

AT 1375 Madison, view of Lake Merritt, sunny suite; private bath; home comforts; single room also.

ALEXANDRA, 1368 Webster st.—Large sunny rooms, running water, etc., with or without board.

A—SUNNY rooms and board. Apply 855 Broadway, phone Oakland 2985.

A SUNNY front room with board for two. 714 14th st.

CLASSIFIED ADS IN THE TRIBUNE PAY BIG RETURNS FOR THE MONEY INVESTED.

FINE sunny rooms with board; prices reduced; $50 per couple and up; furnace heat. 1020 Madison.

FINE sunny room; one smaller; beautiful grounds, free phone, bath, piano. 136 E. 12th st., Oakland.

LARGE sunny front room suitable for two gentlemen or couple. 678 14th st.

LARGE front room with private bath; first-class board. 1302 Jackson st.

MADISON PALMS.
$20 up; furnace heat; hot and cold water; cuisine unsurpassed. 1170 Madison st.

PLEASANT sunny front room, with board; convenient. 149 8th st., cor. Madison st.

ROOM and board for two gentlemen and single room, also table board in private family. 220 12th st.

SUNNY furnished rooms with board. 1389 Harrison st.

THE ELIZABETH, meals 10c to 25c. 541 22d st., phone Oak. 2493.

WANTED—Rooms and board, $5, $5.50 and $6.50, also table board, $4 per week. 630 15th st.

CHILDREN BOARDED

INFANTS and delicate children to care for; best of references. Phone Merritt 3268.

LADY wishes baby or one or two children to board; nice home, mother's care. 412 E. 18th st.

ROOMS AND BOARD WANTED

YOUNG couple want rooms, wife to work for rent, or will board gentleman; walking distance 14th and Broadway. Box 14532, Tribune.

APARTMENTS TO LET

At the Vue du Lac
Corner 3rd ave. and 16th st., Oakland. two, three and 4-room modern suites. Everything new and completely furnished.
HOT WATER. STEAM HEAT. PRIVATE PHONES.
Prices range from $20 to $35 each. These apartments face Lake Merritt on Dimond car line.

AA—AT St. Nicolai, 16th and Clay sts., Oakland's finest and most central apartment house; quiet; modern; elegant furnishings; management unexcelled; moderate rates.

APARTMENTS, "The Safely"; one, two and three rooms; new, modern, reasonable; no car fare. 228 San Pablo ave.

APARTMENTS, four rooms and bath, completely furnished for housekeeping. 196 E. 16th st., cor. 4th ave.

APARTMENT of 4 furnished rooms with private bath and heat. 800 14th st.

Belmont Apartments
Furnished and unfurnished, 3-4-5 rooms; modern; steam heated; 2 blocks Key Route station. 3833 Telegraph ave.

BUENA VISTA—1411 Brush st.; 5 minutes' walk to city hall; 2, 3 and 4-room apartments: $20 to $85.

BEAUTIFUL and select 3-room flats; every convenience; adults. Athol ave. and Acton place.

Casa Rosa Apartments
New, completely furnished; reasonable; 1 block Key Route, 5 minutes City Hall. 1213 Market, opp. 15th. Oakland 4164.

COLONADE APTS., 546 23d, bet. Grove and Telegraph — Furnished 2-room apartments; wall beds, cooking gas and electricity free; $17.50 and $22; also single room, wall bed, furnished, $9.

Colonia Apartments
Housekeeping suites, $12 to $30. 1405 West st.

Harrison Apartments
COR. 9TH AND HARRISON.
Completely furnished 2-room apartment, $3 week.

Laguna Vista
Twenty-second st. and Harrison boulevard, facing Lake Merritt, two blocks from Key Route Inn; open for reservations daily 3 to 5 p. m.; ready for occupation about Jan. 7th.

"LIVINGSTON APARTMENTS,"
937 San Pablo—Apartments of two or three sunny rooms, also single rooms; two blocks from Key Route.

LEWELLYN Apartments, 10th and Jefferson sts.; new fireproof building, strictly modern, 2 and 3-room suites.

MURI-ELL APARTMENTS.
Up to date. 327 Grand ave., one block east of Key Route Inn.

Palm Inn Apartments
534 25th, new 3-4 rms. furn.; large grounds.

Royal Apartments
1742 Grove. 2-3 rooms. $20 up.

ROSLYN APTS., 19th and Telegraph—1 to 4 rooms, furnished or unfurnished.

SUNNY, desirable, unfurnished apartments; references required. Office 510 18th st., Oakland.

SUNNY 2-room apartments; wall beds, etc.; rent to suit tenants. 5891 Marshall st., cor. 59th.

TWO and three rooms; hot water, steam heat, just completed, beautifully furnished; conveniences of all combined in one; private phone; two blocks Key Route; 5 minutes city hall; please call and verify, reasonable. 570 24th st., bet. Grove and Telegraph.

"THE SHADBURNE."
Handsomely furnished sunny new apartments and single rooms; cheap. 4th and Harrison.

THE FAIRMONT, 201 Orange st.—Five minutes from 22d and Broadway; Finest apartment in Oakland; steam heat.

TO LEASE

TO LEASE—The best money-making apartment proposition in Oakland, nearly new, building completely furnished, full of good tenants. If you are in the market for a proposition of this kind call and see me. D. F. Minney, 422 11th st., Oakland, just east of Broadway.

TO LET—MISCELLANEOUS

GARAGE for rent. 648 Chetwood st.

STORES AND OFFICES

FOR RENT—Store and five rooms above; rent $30. 836 Clay st.

STORES AND OFFICES WANTED

WANT desk room or one room of suite in high-class office. Box 10538, Tribune.

HOUSES AND ROOMS WANTED

A FOUR or 5-room cottage or bungalow, completely furnished; in quiet, retired neighborhood in Oakland, Piedmont or Alameda; rent $35. Box 12080, Tribune.

FOUR or 5-room cottage; modern. Box 14536, Tribune.

MODERN 5 or 6-room cottage, near 12th and Brush; must be reasonable. Box 10537, Tribune.

WANTED—Three rooms and bath, unfurnished, near Key Route or S. P., near San Pablo or Grove. Redwood Mfg Co., 57th and Grove.

WANTED—Use of parlor Thursdays only, within walking distance of Broadway and 11th st., in exchange for piano lessons. Box 14100, Tribune.

WE need more houses, flats, etc., for rent. Taylor, 1236 Broadway.

YOUNG couple wants small apartment or housekeeping rooms for $20, with refined American family. Address Box 14299, Tribune.

LOTS FOR SALE

A CHOICE building lot in choice residence district of Richmond, 30x100. For particulars address Box 14393, Tribune.

FOR SALE.
Lot on 2d st., between Alice and Jackson sts., with a 6-room cottage in fair condition; also cheap building in the rear. This is right in the heart of the new wholesale district and only a few feet from the Western Pacific depot; get full benefit of the improvements in the immediate vicinity that are going in at the present time. This is the only piece of property in the district that can be had at anything like this price. I have only a few days on it at the extremely low price of $2750. If you want a real bargain do not fail to see this, for it will not last.
D. F. MINNEY,
422 11th st., Oak., just east of Broadway.

FOR SALE.
40 FT. LOTS FOR $12.50 PER MONTH.
A SNAP BUY.
I have five 40 ft. lots in a beautiful restricted tract, street work, sewer, water, gas, sidewalks all in and only 15 minutes from the center of town, two car lines on the property, and I can sell these lots for $12.50 down and $12.50 per month; no interest or taxes until 1911. This is an opportunity never offered before. Address Box 5116, Tribune, or phone any evening, Piedmont 2049.

FOR SALE—The best lot in 4th ave extension, being 50 ft. frontage on the highest point of 13th ave.; cars pass the lot and Key Route will be within one block. Address 210 Hillside ave., Piedmont, or phone Piedmont 1979.

LOOK AT THIS.
On a fine East Oakland corner lot, 62½x100, is a fine remodeled home of eight rooms; room for two more cottages on same lot; excellent view; rare opportunity for the investor of a small amount; street work and sidewalk complete, only $1900, and can be had for $100 cash and $25 each month.
HOLCOMB REALTY COMPANY,
306 San Pablo ave., Oakland, Cal.

Lot Only $800
$50 down, $15 month, near Key Route. V. Wehe Co., 11 Telegraph ave.

60x125, HALF block of car, on Agua Vista ave.; magnificent sunny location for two bungalows; building restrictions; only $1300. Owner, 4208 Howe st., Oakland.

STENOGRAPHERS

ANNE E. MARTIN,
PUBLIC STENOGRAPHER — NOTARY PUBLIC
Room 47, 969 Broadway.

ADOPTION

FOR adoption, healthy baby boy with dark eyes and auburn hair. 563 21st st.

HOUSES FOR SALE

A Beautiful Eight Room House
For Sale
IN LAKESIDE DISTRICT
Living-room and dining-room have oak floors and beamed ceilings; beautiful electric fixtures; bathroom mosaic tile floor and mirror in door; also mirrors in all sleeping room doors; bookcases and fireplace in living-room, pass pantry and kitchen most modern; perfect plumbing throughout; a Dutch supper room with brick fireplace and buffet sideboard and artistic seats. The entire house is most tastefully decorated throughout.
Will sell on easy payments, 6 per cent interest.
Inquire of Owner,
Rooms 223-4,
First National Bank Building, Oakland.
Phone Oakland 2784.

A Beautiful Bungalow in Adams Point
For sale by owner, a new large 6-room conveniently arranged bungalow built by day work; living-room, dining-room, paneled and beamed, and floors quartered oak; large sun deck; automatic water-heater; lot 56x140; price $6800, terms if desired. Apply on premises, 207 Euclid ave.; Oakland ave. car.

A FINE new 7-room house in Adams Point district; finely finished, modern in every way; arranged for furnace; large attic and basement; will be sold at a bargain. Address W. H. Keifer, 496 24th st.; phone Piedmont 471.

A BARGAIN.
For sale—Modern 5-room cottage; large yard; 10 minutes to 14th and Broadway; near car line. Owner, Piedmont 471.

Are You Looking for a Bargain?
If you are, this is the best buy in Alameda—5-room cottage, large yard, fruit trees etc. Owner, Box 15948, Tribune.

A FINE new 7-room house in Adams Point district; finely finished, modern in every way; arranged for furnace; large attic and basement; will be sold at a bargain. Address W. H. Keifer, 496 34th st.; phone Pied. 471.

A BARGAIN on 30th st., between Grove and Telegraph ave.; 8-room, colonial house nearly new; all modern, in good order. Apply owner, 559 24th st.

BY owner, seven-room new house, mission throughout; location high; unexcelled; near two car lines and Key Route; shower and tub baths; sleeping porch; good yard; house piped for heat; cement basement; price $6000. Phone Oakland 7294.

BEST buy in Oakland, beautiful pair of double flats, rented and bringing in a fine income, close to Lake Merritt; price $8500; a snap. J. J. Egan & Co., 217 Bacon Bldg., Oakland; phone Oakland 741.

BEAUTIFUL new 4-room bungalow; fine neighborhood; school, cars and Key Route one block; nothing down, $30 month; snap; phone Piedmont 3814. Box 10539, Tribune.

BARGAIN.
Modern 7-room house, high ground; east Lakeside district; terms. Address owner, Box 5234, Tribune.

FIVE-ROOM house, modern, nearly new, at Melrose; bath, gas and electric; one block from 14th st. cars; 1½ from S. P. local, near Fremont High School; $2250, terms. Reasons for selling, death of owner. P. D. Post, 4920 Telegraph avenue. Phone Piedmont 1495.

FOR SALE—Good 7-room house, 5 blocks from City Hall, must be removed in the next few days; will accept any reasonable offer for the house. D. F. Minney, 422 11th st., Oakland, just east of Broadway.

FOR SALE or exchange, 5-room house; lot 85x204; suitable for chicken ranch; good location in Fruitvale; 30 minutes from Broadway. Apply owner, 914 Washington st.; phone Oakland 547.

FOR SALE—10-room house in good condition; large lot and barn; one block from car line; on E. 20th st.; must be sold by owner; $1800 cash. Address T. Borg, 227 5th, cor. Alice.

FOR SALE—The most beautiful and artistic 8-roomed home in Lakeside district; a bargain; $8000, on terms; interest 6 per cent. Inquire of owner, Box 10581, Tribune.

FIVE rooms, modern, Linden st., near 28th; $500 cash, balance terms. 22 Bacon Block.

Here is a Bargain
A 10-room residence on Linden st; 6 bedrooms, bath; terraced lot, 40x127; nice neighborhood, convenient to car and ferry lines; price only $5000; easy terms. See John T. Bell, 5 Telegraph ave.

I HAVE a 9-room house which I must sell at once; lot 30x125; fine neighborhood; well taken care of grounds; house well preserved and all in finest condition; near two central car lines, S. P. local and Key Route; $5500 cash. If you are interested address Box 9481, Tribune.

LOT, with magnificent view, 15 minutes from Broadway; street work done; exceptional opportunity for parties desiring to build on terms in only restricted district in Oakland, where prices are reasonable. Address owner, Box 13005, Tribune.

MODERN cottage of 4 large and conveniently arranged rooms; south front, lot 40x120 feet; on carline; good buildings on adjoining lots; good street; price reasonable; part of purchase price can stand on mortgage. J. A. Putham, circulation department, Oakland Tribune.

NEW, artistic 5-room bungalow, 54th and Market; will be finished to suit purchaser; snap; $3250, value $3750, phone Piedmont 3814. Box 14315, Tribune.

NEW 7-room house; high ground, fine neighborhood; price reasonable; principals only. Phone owner, Oakland 7786.

NEW modern cottage, Upper Fruitvale; large lot, fruit trees; only $1150; easy terms. Box 10505, Tribune.

NEW 4-room bungalow and garage. For particulars phone Merritt 2185.

PAY RENT TO YOURSELF.
$3000—Five rooms and basement on lot 20x110, in East Oakland; modern; $100 cash and $25 per month.
$3500—Five-room brand new, on lot 35x100; $400 cash and $25 per month. This is a rare opportunity and should not be overlooked.
Auto service at
HOLCOMB REALTY COMPANY,
306 San Pablo ave., Oakland, Cal.

SOME MORE OF OUR BARGAINS
$3750 for a fine 5-room high basement cottage in Piedmont district; brand new and everything first-class; only takes $500 cash, and might do even a little better to responsible party.
$3000 for a 5-room cottage in North Oakland, on lot 33x100, new and modern; responsible party can get terms to suit.
$1250 Corner lot 25x100; close in Oakland, $800 cash, balance to suit.
HOLCOMB REALTY CO.,
306 San Pablo ave., Oakland, Cal.

Special
For seven days we offer our $4000 modern bungalow of 5 rooms and bath for $3400; $100 cash, $25 per month; we must sell; ask us why. 579 63d st., near Shattuck.

$2000 Cash
Will secure a fine 4-room, high basement cottage, very completely furnished with new furniture; will rent readily for $25 per month; $700 bank mortgage can remain indefinitely at 6 per cent net; this is near 8th and Adeline and owner, being in Mexico, wishes to dispose of the place at the sacrifice price of $2700. Apply to exclusive agents.
H. R. ROBINSON COMPANY,
424 10th st., Oakland, Cal.
Just east of Broadway.

17 NEW bungalows, large lots, for immediate sale, 5 rooms, also bath, butler's pantry and laundry; modern and attractive; instantaneous gas boilers in kitchen, corner fire places and sideboard in dining room, mirror door in bedroom, drop leaf linen closet in bath-room; large entrance hall-sliding doors connecting in parlor, hall and dining room, French windows to sun-porch; on four streets near car lines and Key Route in Central Oakland; $1750 to $3500, easily worth $4000; on your own terms. Take 55th street Key Route. See owner at Telegraph Avenue Savings Bank; Phones Piedmont 810, A 3104.

HOUSES FOR SALE (Continued)

WILL build house to suit on payment of one-eighth down, balance like rent. C. F. Legris, 624 56th st.; phone Piedmont 1615.

$2650—BRAND new cottage of 5 rooms and bath, mantel; lot 50x100; near car line and school; terms $100 down, balance monthly. 1222 Fruitvale ave.

REAL ESTATE

Before You Buy
See th etwo choice lots I have in Melrose Heights at a low figure for quick terms; I can sell you one or two of the choicest lots in the choice part; free from fog; right close to the Boulevard; only 3 blocks to street cars and Melrose station; pay me $1200 cash and take the two; balance on easy payments at 6 per cent; no part of the newly annexed district is equal to Melrose Heights.
J. C. ARNOLD,
2432 Oregon st., Berkeley.

Business Property
Near 15th and Broadway; 70 ft. frontage, a rare opportunity to secure a close-in building site in the growing section; $350 per front foot; $5000 cash down will handle. Call in the office and get a description of this property at once. New buildings costing $120,000 will be in course of construction inside of 90 days, within a few hundred feet of this property. (2111)

Realty Bonds and Finance Co.
1172 BROADWAY, COR. 14TH ST.
EXCLUSIVE AGENTS.

GEO. W. AUSTIN
1018 BROADWAY, OAKLAND.

In Select Neighborhood
An apartment site, 144x275 feet, ready to build on and would always find ready rental as a whole or in apartments, plenty of room for gardens, summer houses, tennis court and garage for the best apartments. The ideas we could give on this line would surely interest you should you contemplate such a structure. Price right.

$6750
An elegant home on Vernon street; 2-story house of 8 rooms; modern; large lot, 55x130 feet. Owner leaving city.

Forced Sale
Store building, rooms in rear; large stable; driveway; on main asphalted street; now paying $480 per annum; on an investment of $1750 pays 14 per cent.

Money Needed
$1350, and assume bank mortgage of $2500, will buy two well-built flats of 5 rooms each, renting for $40; near 37th and Grove sts., also Key Route. (4936)

Jefferson Street Frontage
$5000—Fine little buy; prospective business property, should be worth double when street opened to San Pablo.

$2750
Modern cottage of 5 rooms and bath; lot 32x110; convenient to Key Route and S. P. trains. (A628)

For Quick Sale
$100 cash, $15 and 7 per cent interest monthly; bungalow of 4 rooms and bath; convenient to 14th ave. car line and 10 minutes' walk to local; lot 40 feet frontage. Price $1500.

GEO. W. AUSTIN
1018 BROADWAY, OAKLAND.

I AM compelled to sell my home at once; it is situated in the heart of Oakland; the lot is 31x150 ft., and has a beautiful 6-room house on it; I want $4000 and will sell on easy terms. If you mean business, address Geo. E. Gibson, 702 Pacific Bldg., San Francisco.

Laboring Men Look!
Do you want a good building lot near San Pablo ave. and overlooking the Golden Gate? A fine deal for a man who wants good, cheap home; ½ cash; balance easy terms; price $1100 at 6 per cent; best bargain on the map; over 100 new residences built in 1 year; see the beautiful boulevard gardens No. 2 before making up your mind where to build.
J. C. ARNOLD,
2432 Oregon st., Berkeley.

FRUITVALE REAL ESTATE

SELL! SELL! SELL!
I must sell my new 4-room cottage, just off E. 14th st., not far out; see and be convinced that this is the best buy in East Oakland, $2250; my terms are yours. Phone evenings, Merritt 1991; Beaumont.

ELMHURST REAL ESTATE

Only Seven Lots
left at $125, $25 down $7 a month; $100 cheaper than any other lots in Elmhurst; come out today.
BEN WILSON,
E. 14th st., near Grand ave., Elmhurst.

COUNTRY REAL ESTATE

ELEGANT corner lot in Capitola Heights, Santa Cruz Co., a few blocks from the beach; beautiful site for an ideal summer home, will sell at a sacrifice, party leaving for the East. Box 9594, Tribune.

GOVERNMENT land for you for a small location fee; pay after getting land; found two 160-acre tracts; rich San Joaquin valley soil; level; cultivated land all around, sells $30 up; plenty water, surface and artesian, rare opportunity, last in California. Milton P. Ropp, 707 Pacific Bldg., San Francisco.

INVESTORS IN EUCALYPTUS LANDS
An unsurpassed opportunity to secure from twenty-five acres up of eucalyptus in the famous Santa Maria Valley, where the fertile soil and its proximity to the coast make ideal conditions for the growth of these trees.
The first year you plant the trees, the second and third years you care for them, the fourth year you pay one-fourth of the purchase price of the land and one-fourth each succeeding year for three years. The land is limited to a few hundred acres in quantity and first come first served. A snap like this has never before been offered in California.
Get in on the ground floor and secure a grove worth while for little money.
For further details write A. L. Stanley, Santa Maria, Cal.

$3700—41 acres at Santa Cruz; nice 6-room house, barn, fruit house, chicken house, farming implements, 2 cows, pig, 100 chickens, buggy, spring wagon, wood, 200 fruit trees; 15 acres hay land, balance pasture and some timber; free water piped; berries; ideal climate; an income producer; bargain. Embert M. Brown, Athens Hotel, 1304 Broadway.

MASSAGE

ALCOHOL massage; Miss Alice Mansfield, 509 10th st., room 1.

ALCOHOL massage. Room 12, 462 9th st.; Miss Chase.

ELECTRO-MAGNETIC massage, room 35, 129 San Pablo ave.

GERALDINE THOME, massage, 408 13th st., room 18; second floor.

HOT salt water baths and massage, private, no sign. 526 9th st.

MAY RICHARDS, tub baths, alcohol and magnetic massage. Apt. 226, 111 Taylor st., S. F.

MRS. E. LEWIS—Tub and electric baths, massage. Room 2, 363A 12th st.

MABEL CLIFFORD—Alcohol and scientific massage. 419 6th st., suite 11.

TRY famous salt glow and vapor baths for colds, rheumatism; one call means another; finely equipped. 7 Telegraph.

SEWING MACHINES

WHY sew by hand when you can get a sewing machine in good order; Singer, $3, $5, $10, $25. J. D. Stallard, 1260 Clay st., 15th and 16th sts.; Home A 4036.

PROPERTY TO EXCHANGE

AA—480 ACRES fine grain land; Sacramento valley; sell on easy terms or exchange. J. H. Edson, 1063 Broadway.

ELMWOOD PARK HOME—Price $9250, rental $900, equity $4250; for desirable Berkeley or Oakland property, improved or unimproved. Apply 319 Central Bank Bldg. Telephone Oakland 6792.

FOR EXCHANGE — $14,000 worth of choicest Melrose Heights lots; convenient to high school, grammar school, street cars and S. P. local; $6000 mortgage can remain until Jan. 1, 1912; will trade all or part of these fine residence lots for improved property; will pay part cash for clear property. Owner, 661 Poirier st.; phone Piedmont 4485.

FOR EXCHANGE.
Will pay $4000 to $5000 cash and deed, free from mortgage, my attractive acreage home at San Jose. Want a first-class income property, preferably in the Berkeley district, to $10,000. See my agent.
HOLCOMB REALTY COMPANY,
306 San Pablo ave., Oakland, Cal.

FOR EXCHANGE—Equity in high class Los Angeles properties for Oakland or Alameda Co. Box 10584, Tribune.

HOUSE of 12 rooms, bath and laundry, to exchange for similar place in Los Angeles; will exchange furnished if desired; either permanently or for a limited time; will consider exchange for San Francisco property. Box 9935, Tribune.

MODERN flats, price $9000, equity $4500, rental $960, for desirable Berkeley or Oakland property, improved or unimproved. Apply 319 Central Bank. Telephone Oakland 6792.

TO EXCHANGE.
Business property consisting of stores with rooms above and cottages in good district in Oakland; will exchange for residence or any improved property.
Lot 40x100 on Addison st., near City Hall in Berkeley, street work completed; price $6240, will exchange for improved property in Oakland or Berkeley.
Market st. corner, full 100 feet vacant, ripe for stores or flats; street work complete and convenient to every thing; will exchange for improved property in Oakland or Berkeley; price $10,000.
Lot 33x86, near 24th and Broadway, 3 modern flats of 5 rooms each; will trade for vineyard near St. Helena; mortgage of $5000; price $10,000.
This is only a sample of the exchange propositions I have. Can handle any proposition in or near Oakland. Call and see me.
D. F. MINNEY,
422 11th st., Oakland.
Just east of Broadway.

To Exchange
Equity of $600 in fine residence lot for automobile. Address owner, box 10235, Tribune.

TRADE new 4, 6 and 8 bungalows for good lots; also trade high-class runabout, same. Box 14316, Tribune; phone Piedmont 3814.

TO EXCHANGE—Equity in fine residence lot to exchange for office safe. Address owner, Box 10177, Tribune.

TRADE installment mortgages carrying title for bungalow or lots. Box 13001, Tribune; phone Piedmont 3814.

TO EXCHANGE—Equity $300 in fine residence lot to trade for motorcycle. Address box 10159, Tribune.

WANTED to exchange for Oakland property flats in best residence section in San Jose. Box 5936, Tribune.

7-PASSENGER White steam car, comparatively new; will sell sacrifice, cash or trade, on more even basis, for country or city real estate. Address 132 Hillside, Piedmont; phone Piedmont 2738.

PROPERTY WANTED

I WANT to buy a home in select neighborhood; 5 to 7 rooms; state best terms and give description. Address Box 10558, Tribune.

Wanted to Buy Residence on Terms
Eight rooms, bath, cemented basement; modern and up-to-date; well-kept grounds, garage; must be convenient to train, street cars and schools; either Piedmont, Claremont, East Oakland or Berkeley; part cash, balance on 6 per cent interest, no agents will be considered. Apply Box 15885, Tribune.

WANTED—Modern apartment house, about 30 rooms; have Los Angeles property and cash. Box 10573, Tribune.

WILL buy from 2 to 10 acres, improved or unimproved, bet. Hayward and Oakland. What have you? Embert M. Brown, Athens Hotel, 1304 Broadway.

EDUCATIONAL AND MUSICAL

A Modern School for Modern Times.
Polytechnic Business College and School of Engineering, 306 12th st., Oakland, Cal. Leading Business College of the West. Courses in Business Training, Shorthand, Typewriting, Telegraphy; also Civil, Electrical, Mining and Mechanical Engineering. Summer school. Free catalogue.

BERKELEY Business College, Center and Shattuck sts.—an ideal school in an ideal location.

ENGINEERING—Civil, elec., min., mechanical, survey, assay; day, eve; est. 1864. Van der Naillen School, 51st and Telegraph ave., Oakland.

ELIZABETH L. MAKINS, Teacher of Elocution and Expression: Dramatic Reader. 1318 Market. Oakland 5457.

FISK TEACHERS' AGENCY, 2142 Shattuck ave., Berkeley, Cal., next First National Bank.

HEALD-DIXON COLLEGE
San Pablo ave., at 16th st., Oakland. Gives a superior training in commercial subjects; gets positions for graduates; courses of study recognized as standard; 12 schools afford greatest facilities. Write or call for catalogue.

I WANT to sell my beautiful upright piano; terms can be arranged if necessary. Mrs. Boedefeld, 1024 Tevis st., Fruitvale.

MISS HARRINGTON, piano and voice, $3 and $4 per month; instruction equal to any costing $5 per lesson; piano for practice. 1157 Myrtle st.; phone Oakland 8440.

MRS. F. LERCHER—Voice tried free; piano. 573 17th st.; phone Oakland 3947. Violin studio, dir. Max Lercher.

MRS. R. B. CRICHTON, experienced teacher; shorthand, speed dictation; public school work. 669 17th st.

MANSFIELD — Conservatory music; piano, violin, mandolin, guitar. 277 Telegraph ave.

MISS FLORA C. KENDALL, pianist and teacher. 265 10th st. Phone A-3382.

Private Instruction
given by experienced lady teacher in English branches of both private and public school work; terms moderate; best of references. "I," 380 Fairmont ave., Oakland.

PRIVATE KINDERGARTEN.
Harmonie Hall, Paru st., Alameda; children from 4 to 6; hours 9 to 12 a. m. Address Miss Muriel Killam, phone Alameda 314, or Miss Helen Madden, phone Oakland 6199.

SHORTHAND TYPEWRITING, office methods, private classes, professional instruction, speed methods. Personal direction of Frederick G. Ilsen, certified teacher. Office 49, 1065 Washington st.

MUSICAL INSTRUMENTS

$50 VICTOR talking machine for sale or exchange for typewriter. Apply 2905 Grove st., Berkeley; phone Berkeley 5395.

WANTED—A piano, upright or square. Box 10525.

PIANOS TO RENT

FINE pianos for rent. Kohler & Chase, 1015 Broadway. Phone Oakland 1009.

SPIRITUALISM

PROF. GEE, 516 Telegraph—Readings, 25c; circles Sunday, Tuesday, Friday, 8 p. m., 25c.

HOUSE CLEANING

JAPANESE housecleaning, washing and gardening. Oakland 5371. 934 Telegraph ave., Oakland.

CLEANING AND DYEING

LONDON Dye Works, Tailoring, 395 San Pablo. Phones Oakland 2287; Home A-4132.

DIAMONDS WANTED.

HIGHEST prices paid for diamonds and old gold. Schoenfeld & Co., 18 San Pablo.

MEDICAL

ATTENTION LADIES—Dr. Lewis, 982 Market st., bet. 5th and 6th, S. F. World Renowned Specialist for women only; no delays or disappointment; relief guaranteed; by most superior painless methods known to medical science; most obstinate cases treated; all female complaints and irregularities treated; have no hesitancy if in need of my services; absolutely harmless; low fees; by consulting an eminent specialist you save time and money. All female complaints cured; advice free; 10 A. M. to 4 P. M. and 6 to 8 P. M. Sunday, 11 A. M. to 2 P. M.

AAA—DR. BRINK, specialist for WOMEN: skill, success and equipments unsurpassed; 15 years' experience; most perfect methods known to science; low fees; honest treatment; consultation free; confidential. 317 23d st., near Telegraph ave., Oakland.

AA—PRIVATE home for the sick; confinement and adoption; all women's and children's diseases treated; free treatment every Wednesday, 9 to 11 a. m. 171 E. 14th st.

DR. HALE,
LEADING SPECIALIST FOR LADIES, 1151 McALLISTER ST., NEAR FILLMORE, SAN FRANCISCO.
Hours 10 a. m. to 6 p. m. Sundays 10 to 2.
LADIES: I positively guarantee to cure all female complaints and irregularities. One call will convince you that I can give you IMMEDIATE RELIEF, without operations, drugging or detention from your occupation. My methods are SAFE, SURE and PAINLESS.
If others have failed do not hesitate to call on me. INSTANT RELIEF OR NO FEE. Advice freely given; save time and worry by consulting me first. McAllister street car direct from ferry.

DR. WARREN EMERSON, specialist in women's troubles; satisfaction guaranteed or no charge; consultation free, confinement, adoption if desired. 1804 FILLMORE ST., CORNER EDDY, San Francisco.

HARRISON HOSPITAL, 1772 Goss st.—Strictly private for ladies during confinement; confidential; best of care; trained nurses for patients and babies; adoption if desired. Mrs. Dr. Harrison.

LADIES! Sandersons Company Savin and Cotton Root Pills; sure cure for all irregularities; price $2 per box. Wishart's Drug Store, Tenth and Washington.

MME. DR. E. SIMON, grad. midwife and electrician; private home for confinement; terms moderate; 12 to 3 p. m. 3220 Wash. st., Fruitvale. Merritt 107.

PRIVATE home before and during confinement; home and care for invalids and aged; graduate physician and nurses in attendance. Office 516 9th st.; phones Oakland 5628, Home A 2522.

WONG HIM, DR.—Chinese physician; famous herb doctor. Offices 1268 O'Farrell st.

OSTEOPATHY

DR. F. A. LACEY, Osteopathy, Electro-Therapeutics. Oakland Bank Bldg., Broadway-12th; phone Oakland 2468.

VALPEAU'S FEMALE PILLS

VALPEAU'S female pills are sure; best regulation pills sold; price $2.50 by express. Osgood's Drug Stores, Oakland.

PHYSICIANS' DIRECTORY.

DR. F. W. D'EVELYN—Office, 2115 California st., San Francisco; phone West 1144; hours, 1 to 3. Residence, 2106 Clinton ave., Alameda; phone Alameda 160; hours, 9 to 10 a. m., 7 to 8 p. m.

DR. B. C. EDWARDS, formerly of 511 23d st., Oakland, now at 51 3d st., San Francisco (occupies one-half lower floor); hours, 1-4 daily; Sundays, 10-1. Phone Douglass 4833; Oakland phone (Oakland 414).

HAIR PHYSICIAN

DR. K. M. CARTER, hair physician—Diseases of head and hair treated; scalp and facial massage, shampooing and manicuring. Rooms 67 and 68, 1063 Washington st.; phone Oakland 8204.

ATTORNEYS-AT-LAW

A.A.—W. N. GILLIAM, 869 Broadway; open evenings; fees moderate. Phone Oakland 1466.

E. H. GRIFFINS, attorney-at-law, U. S. Bank bldg., Oakland. Phone Oak. 661.

D. A. KNAPP, attorney. Office First National Bank bldg., phone Oak. 2751.

GEO. F. WITTER JR., Attorney-at-Law, offices 417-19 First National Bank Bldg.

HARRY C. SCHROEDER, U. S. and foreign patents. 415-16 First National Bank, Oakland. Phone Oakland 2761.

L. S. CLARK, attorney-at-law, 551 Jackson st. Consultation free. Open evenings.

P. M. BRUNER, lawyer, 972 Broadway, on the ground floor.

R. W. KING, attorney-at-law, formerly Examiner bldg., now Room 701 (7th floor) Pacific bldg., 4th and Market, S. F.; general practice, court and office; no fee for consultation or in advance; moderate charges.

A. L. FRICK, attorney-at-law, Bacon building. Phone Oakland 9306.

A. A. MOORE, attorney-at-law. 15 3d st., San Francisco.

BEN F. WOOLNER, attorney and counselor-at-law and notary public. First National Bank bldg. Phone Oakland [illegible].

CLINTON G. DODGE, room 305 Oakland Bank of Savings bldg.

DUDLEY KINSELL, attorney-at-law, Oakland Bank of Savings bldg. Phone Oakland 1534.

D. A. KNAPP, attorney. Office First National Bank bldg.; phone Oak. 5061.

EDWARD R. ELIASSEN, attorney-at-law. Rooms 1113 and 1114, Union Savings Bank Bldg., Oakland, Cal. Phone Oakland 1689.

FREDERICK E. WHITNEY, attorney-at-law, 957 Broadway, rooms 17 and 18. Phone Oakland 4878.

GEO. DeGOLIA, Oakland Bank of Savings bldg. Room 612. Phone Oak. [illegible].

GEO. W. REED, attorney, Union Savings Bank bldg. Phone Oakland 851.

GEO. W. LANGAN, 202-303 Bacon block. Phone Oakland 1491.

HARRY W. PULCIFER, attorney-at-law. Union Savings Bank bldg. Phone Oakland 1669.

MELVIN C. CHAPMAN, attorney-at-law. Oakland Bank of Savings bldg. Phone Oakland 836.

PERCY C. BLACK, attorney (Reed, Black & Reed), Union Savings Bank bldg. Phone Oakland 681.

STANLEY MOORE, attorney-at-law, Balboa bldg., San Francisco.

TOO LATE TO CLASSIFY

REMOVAL NOTICE.
Evans & Mallory, THE HARNESS MEN, have removed opposite their old location, adding a complete line of SUITCASES, GLOVES and FANCY LEATHER GOODS.
Remember the new number, 513 SAN PABLO AVE.

Guests at Oakland Hotels

The following guests are at the local hotels: St. Mark—C. H. Buser, Oakland; K. Minefelds, New York; T. F. Ogg, San Francisco; C. B. Hollister, Chicago; Mr. and Mrs. Phillips, New York; A. G. Enselot, Los Angeles; Vera Donnor, Los Angeles; F. S. Meyers, Portland; F. S. Welch, San Francisco; E. Allen, Modesto; H. C. Monroe, San Francisco; Benjamin Lawson, New York; J. L. Rogers, Chicago; W. C. Reeves, New York; J. S. Mayer, New York; Mrs. S. M. Holbrook, San Francisco; M. B. Jacob, New York.

Hotel Crellin—Perry G. Allen and Mrs. M. Allen, Tacoma; G. S. Williams, Minneapolis; W. G. Matheson and family, Sacramento; R. J. Kennelone, Oakland; L. Dingwall, Los Angeles; S. C. Allman, Sacramento; C. Lee, Sacramento; Isen, Jenkins, Charles Wausean, J. R. Wilkins and George Seller, San Francisco.

Hotel Metropole—J. D. Thompson and wife, Seattle; F. A. Rikards, Placerville; J. W. Morrissey, Berkeley; Mrs. G. W. Lattler, Merkey; Mrs. H. Mason, Porterville; Alex. Stuart, Ogden; E. F. Filon, Albany; Charles Woodson, Oakland; J. C. Post, Ogden.

Key Route Inn—A. W. Talbot, Lincoln; J. G. Ingalls, Hollister; Mr. and Mrs. A. E. Anderson, Watsonville; R. W. Bond and wife, Nelson; G. M. Freed, Salt Lake; J. E. Tracy, Oak Park; Milo M. Ranney and wife, Metamore; John H. Heltgair, Berkeley.

The Athens—E. Allard, Jacksonville; S. Dabovitch and H. L. Hall, Oakland; P. H. Burrap, Los Angeles; Wm. McDonald, Livermore; E. W. Von Glohe, New York; J. C. Hare; J. W. Herbert, Laton; Wm. H. Coyle, Sacramento; W. H. Paul, Oakland.

Adams Hotel—C. Hartman and wife, Los Angeles; W. E. Howland, Sacramento; E. S. Golden and wife, Reno; L. A. Washburne, E. Hamilton and E. A. Richards, San Francisco; J. G. Fraser and wife and Miss F. Fraser, Turlock; F. C. Cooper and wife and Miss M. Harley, Modesto; J. P. Wilson, San Francisco; O. J. Williams and wife, St. Louis; James G. Stevens, Portland.

Another Big
SPECIAL

High Grade
MEN'S SUITS
$13.50

The cream of this season's most popular models and patterns are included in this big line. Thirty distinct styles and patterns await your selection.

See the Big Window Display.

MONEY-BACK SMITH
Washington Street, Corner Tenth
NEW SPRING STYLES ARRIVING DAILY.

WAGE TROUBLES MAY BE ARBITRATED

Firemen's Committee Made Overtures to Railroads Yesterday

CHICAGO, Feb. 4.—Prospects of a struggle between the 33,000 members of the Brotherhood of Locomotive Firemen and Enginemen, employed on fifty-one American railroads and involving 190,000 miles out of the total of 234,000 miles in this country, practically were eliminated by a step taken yesterday by the firemen's committee in making overtures to the railroads looking to a continuance of wage negotiations.

While the breaking off of the wage conferences Wednesday, which have been in session between the general managers committee and the representatives of the Brotherhood, caused a feeling of uneasiness, yesterday's move by the firemen eliminates all doubt in the minds of the railroad officials as to what the outcome of the vote of the firemen will be.

MEN TO VOTE ON IT.

Following the cessation of negotiations Wednesday, it was announced that the entire matter would be placed before the men to be voted upon. Thirty days was thought to be the time it would take the 33,000 men to cast their vote.

President Carter of the Brotherhood of Locomotive Firemen and Enginemen, wired from Peoria to W. C. Nixon, general manager of the Frisco lines, and chairman of the General Managers Committee, asking that March 7th be set for resumption of negotiations following the decision of the men.

Mr. Nixon at once accepted the offer.

PLAN 5-ACRE FARMS FOR EUROPEAN SETTLERS

LOS ANGELES, Feb. 4.—In conjunction with the Rev. Dana Bartlett of Bethlehem Institute, and other settlement workers, Robert Watchorn, former commissioner of immigration at New York, started a movement today for an organization, intended to embrace the Pacific Coast, whose object it will be to guide the increasing tide of immigration from the cities into rural regions.

At an "immigration banquet" last night plans were laid in anticipation of the opening of the Panama Canal, which is expected to turn hordes from Southern Europe to Pacific Coast States.

Part of the plan is to establish five acre farms, on which to locate immigrants. Mr. Bartlett announced that arrangements had already been made for the purchase of 50,000 acres in Mexico for a colony of Russians which has been in this city for several years.

BOY GOES AFTER INDIANS IN ORDER TO REFORM THEM

BOSTON, Feb. 4.—A premature desire to go West to convert Indians is believed to account for the disappearance since Tuesday of Joseph F. Hubbard, a 14-year-old boy. Hubbard has several times declared his intention of becoming a missionary among the Indians, and his parents think he has started for a Montana reservation by way of Buffalo and Chicago.

CHURCH PLANS TO HAVE NICKELODEON

This Is Intended to Lure Children to Sunday School. Advice for Adults

ST. LOUIS, Feb. 4.—The pretty little cards once used to attract children toward regular attendance at Sunday school have been supplemented in the Union Methodist Episcopal church, one of the largest in the city, by tickets to a moving picture show.

Commencing next Sunday each child at Sunday school will get a ticket entitling them to attend a show the following Sunday afternoon in the church basement. A regular nickelodeon equipment has been purchased for the weekly entertainment.

The church has a staff of six attorneys who spend each Sunday evening in the church giving legal advice free to members of the congregation.

A gymnasium and swimming pool, with a physical director, will be added to the church equipment February 15.

CONGRESSMAN IS DEAD.

WASHINGTON, Feb. 4.—Representative William C. Lovering of Mass., died at his residence in this city at 9:20 o'clock this morning, aged 75.

Nurses and Doctors
—Use and Recommend
Kondon's

Over 10,000,000 tubes of this greatest and purest catarrh remedy sold in the past 15 years. Thousands testify to the merits of its soothing, antiseptic, healing influence.

Kondon's has cured thousands where ordinary doctor's treatment failed. It kills the catarrh germs, heals the raw surfaces—in all forms of catarrh—deafness, hay fever, asthma, cold in the head, catarrh of the stomach or any other complication resulting from chronic nasal catarrh.

Free Sample
At Your Druggist's

Or write for free sample today. Ask your druggist or physician. Over 35,000 druggists sell 25c and 50c tubes under our positive guarantee. If yours hasn't it, write to

Kondon Mfg. Company, Minneapolis, Minn.

KONDON'S CATARRHAL JELLY

Breuner's Breuner's Breuner's Breuner's Breuner's Breuner's Breuner's Breuner's

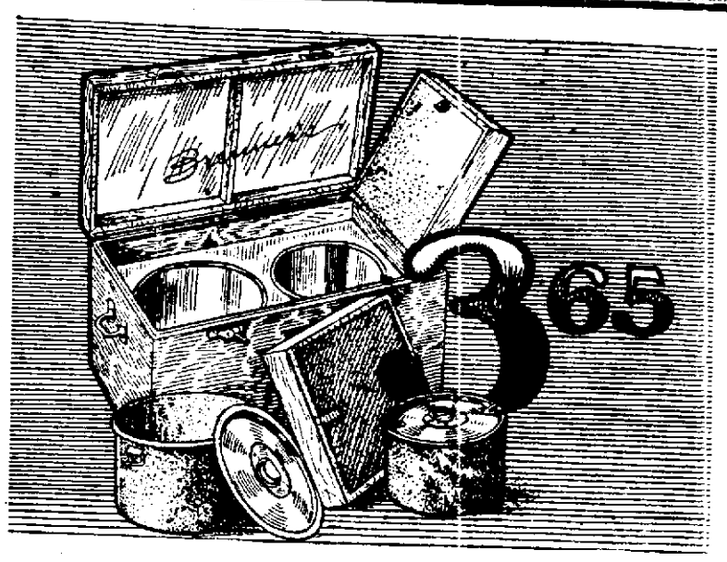

Wouldn't it seem nice to get up these cold mornings and find breakfast piping hot and waiting for you?

With a Fireless Cooker you can prepare your mush and coffee the night before and when morning comes make your toast, open the cooker and take out the mush and coffee, hot and well-cooked, and your breakfast is ready.

The Fireless Cooker pictured is constructed of selected, kiln-dried hard wood; the kettles are of steel with double coat of acid-proof, sanitary enamel, with patent lock covers. One kettle holds four quarts, the other kettle six quarts. Sold by many dealers for $11—At Breuner's, extra special $3.65

Don't pay cash for your furniture and carpets---your credit is good at Breuner's ---pay a little down and a little each month---whatever you can spare and we will furnish you a home.

Open Saturday Evenings Until 10 P. M.

13th and Franklin Sts. Breuner's Oakland Your credit is good

Great Values in Used Pianos

FISHER — Rosewood, Boudoir size; a snap $130

CORNETT—Ebony, fine condition and fine tone $160

HALLET & DAVIS—Ebony, full size grand upright $175

MENDELSSOHN — Mahogany; couldn't tell it from new $200

CHASE BROS.—Walnut, exceptional value $230

STARR—Walnut, magnificent tone; fine condition $250

ESTEY—Dull finished oak; Boudoir size; a gem and entirely rebuilt $275

CHICKERING — Rosewood; entirely rebuilt in factory; concert grand upright $325

EASY MONTHLY PAYMENTS.

Sherman Clay & Co.
STEINWAY AND OTHER PIANOS VICTOR TALKING MACHINES
HEADQUARTERS FOR SHEET MUSIC
Fourteenth and Clay Streets, Oakland
Kearny and Sutter Streets, San Francisco

WOMEN WIN IN FIGHT FOR LOWER CAR STEPS

CHICAGO, Feb. 4.—Chicago women have won their fight for lower street car steps. Fifty new cars for the City Railway Company, now being built in Philadelphia, it was announced yesterday, will be constructed so that the platforms will be at least one and one-half inches lower than the present platforms.

Cars which are being constructed will be made to meet the new specifications and all new cars will have their platforms lowered as they go to the car shops for repairs.

Under the new specifications Chicago street car steps will be lower than in any other large city in the country where the standard set by the American Association of Street and Interurban Railways prevail.

FEED WIRES MUST BE PLACED IN CONDUITS

The public service committee instructed the city clerk to prepare an ordinance placing the Oakland Traction Company on all fours with the electric lighting concerns in this city in being required to place its feed wires in underground conduits. The suggestion to that effect was made by Councilman Everhart and met with the favor of the other members of the committee.

The Oakland Gas, Light and Heat Company as well as the two telephone companies are to be cited to appear at the next meeting of the committee in relation to placing their wires underground along Piedmont avenue.

Schwartz Bros
JUST CLOTHIERS FOR MAN AND BOY
956-958 WASHINGTON ST. OAKLAND, CAL.

TWO SPECIALS That Can't Be Beat

A window full of high grade men's suits and overcoats ranging in price from $17.50 to $25.00.

SPECIAL
$12.45

A large display of boy's all wool tweed suits with two pair of Knicker pants; value $5; ages 7 to 16.

SPECIAL
$3.85

Any Man Who Needs a Suit Can't Afford to Pass This By

Largest Tailoring Establishment in the World Stores in Every Important City

TOMORROW Is Positively Your LAST CHANCE AT THIS UNUSUAL OFFER

Every Suit Union Made in Our Own Workshop on Our Own Premises

HUNDREDS OF THE LATEST AND NOBBIEST SUIT PATTERNS MADE TO YOUR MEASURE FOR ONLY

AND AN EXTRA PAIR OF PANTS WORTH $6.00

FREE $15

NEW SPRING GOODS ARE AT THE DEPOT. ALL PATTERNS NOW ON DISPLAY MUST BE MOVED. DON'T WAIT. THIS SALE HAS BEEN A RECORD BREAKER AND FOR GOOD REASON, FOR NEVER BEFORE HAS MADE TO MEASURE SUITS BEEN OFFERED AT SUCH A SAVING.

You'll Have to Hurry Your Last Chance Be Here Tomorrow

SCOTCH PLAID TAILORS INC.
1054 WASHINGTON ST., OAKLAND
340 KEARNY ST., SAN FRANCISSO

We Make Them Like the Picture